



US00D469736S

(12) **United States Design Patent**
Steinbach

(10) **Patent No.:** **US D469,736 S**

(45) **Date of Patent:** **** Feb. 4, 2003**

(54) **TIRE**

D427,117 S 6/2000 Kawamura et al.
D452,202 S 12/2001 Toyozawa

(75) Inventor: **Gunter Steinbach**, München (DE)

OTHER PUBLICATIONS

(73) Assignee: **Metzeler Reifen GmbH**, Breuberg (DE)

Dunlop D202 Sport Radial (Rear) Street Tire, 2000 Tread Design Guide, Jan. 2000, p. 202. 1/2.*

(**) Term: **14 Years**

Metzeler ME Z3 (Front) Sport Radial Street/Race Tire, 2000 Tread Design Guide, Jan. 2000, p. 207. 1/2.*

(21) Appl. No.: **29/161,165**

Michelin Hi-Soirt TX25 Race 3 (Rear) Sportbike Radial Tire, 2000 Tread Design Guide, Jan. 2000, p. 210. 1/5.*

(22) Filed: **May 23, 2002**

Pirelli TR 21/21C (Front) Dragon Evo Street/Race Radial Tire, 2000 Tread Design Guide, Jan. 2000, p. 212. 1/20*

Michelin Macadam 90X Rear Sport Touring Radial Tire, 2000 Tread Design Guide, Jan. 2000, p. 209. 2/5.

Related U.S. Application Data

(62) Division of application No. 29/144,811, filed on Jul. 11, 2001.

* cited by examiner

(30) **Foreign Application Priority Data**

Primary Examiner—Robert M. Spear
(74) *Attorney, Agent, or Firm*—Finnegan, Henderson, Farabow, Garrett & Dunner, L.L.P.

Jan. 26, 2001 (DE) 4 01 00 852

(51) **LOC (7) Cl.** **12-15**

(57) **CLAIM**

(52) **U.S. Cl.** **D12/535**

The ornamental design for a tire, as shown and described.

(58) **Field of Search** D12/534, 535,
D12/537, 551, 555, 556, 559, 564, 565,
586, 591, 594, 600, 601; 152/209.1, 209.11,
209.13, 209.16, 209.28

DESCRIPTION

(56) **References Cited**

FIG. 1 is a front, right-side perspective view of a tire of the design, with the pattern repeating uniformly around a circumference of the tire;

FIG. 2 is a front elevational view of the design of FIG. 1; FIG. 3 is a right-side elevational view of the design of FIG. 1, the left-side elevational view being a mirror image thereof; and,

FIG. 4 is a close-up, fragmentary front elevational view of the design of FIG. 1.

U.S. PATENT DOCUMENTS

- D302,671 S 8/1989 Miller
- D346,777 S 5/1994 Haas et al.
- D372,694 S 8/1996 Suzuki
- D404,695 S 1/1999 Haas et al.
- D409,536 S 5/1999 Haas et al.
- D419,930 S 2/2000 Zoller et al.

1 Claim, 2 Drawing Sheets

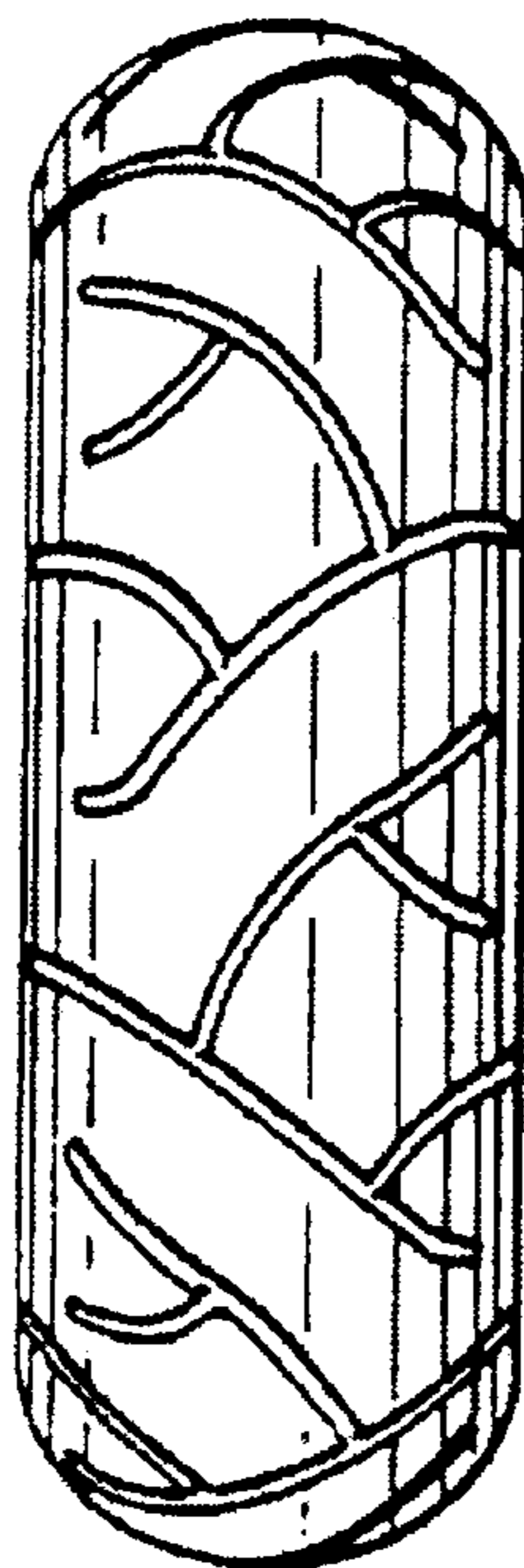

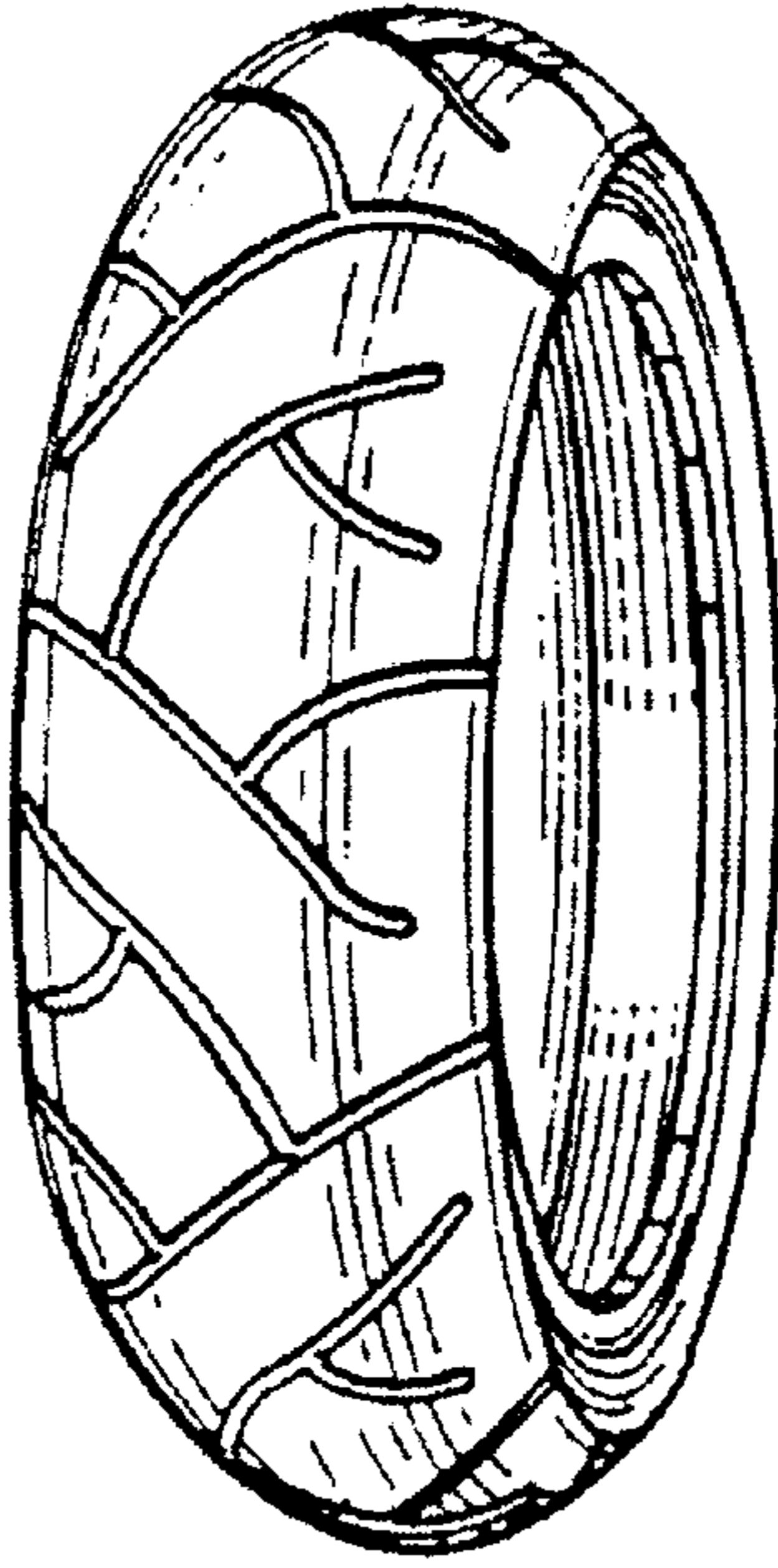

FIG. 1

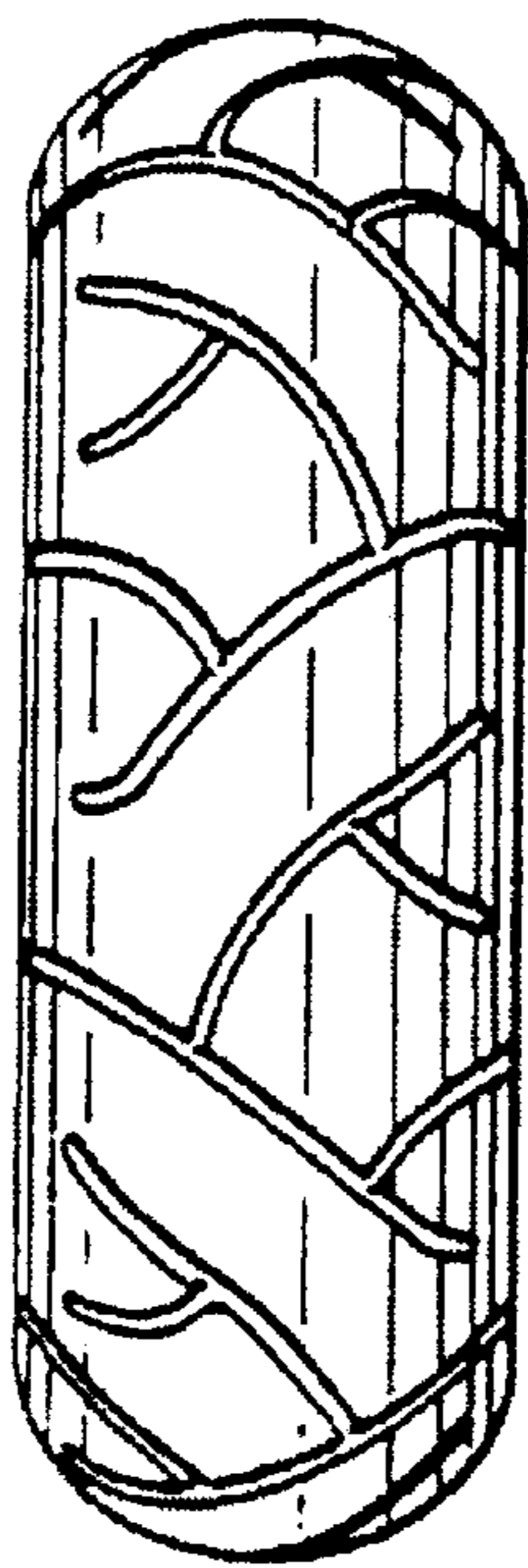

FIG. 2

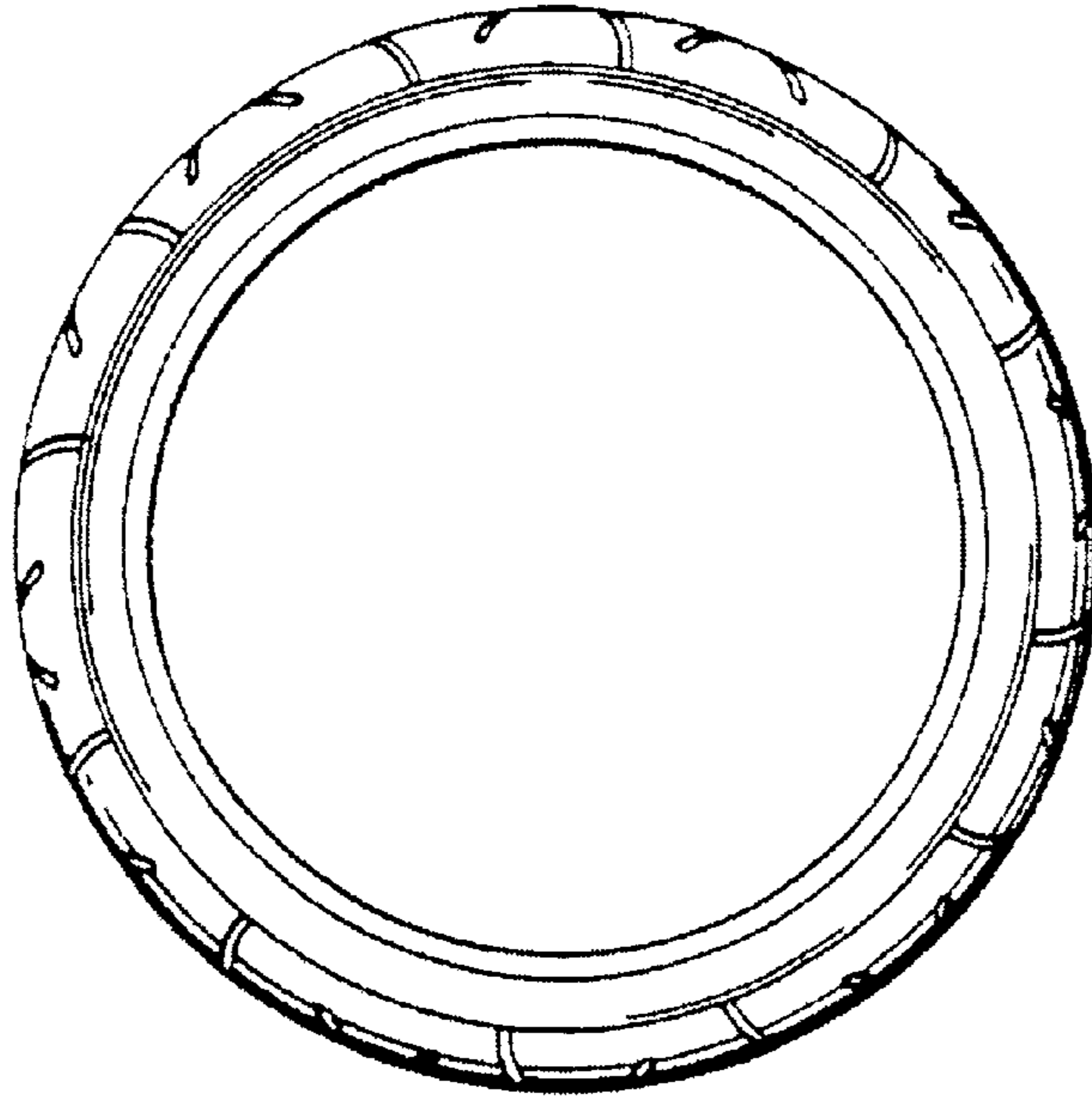

FIG. 3

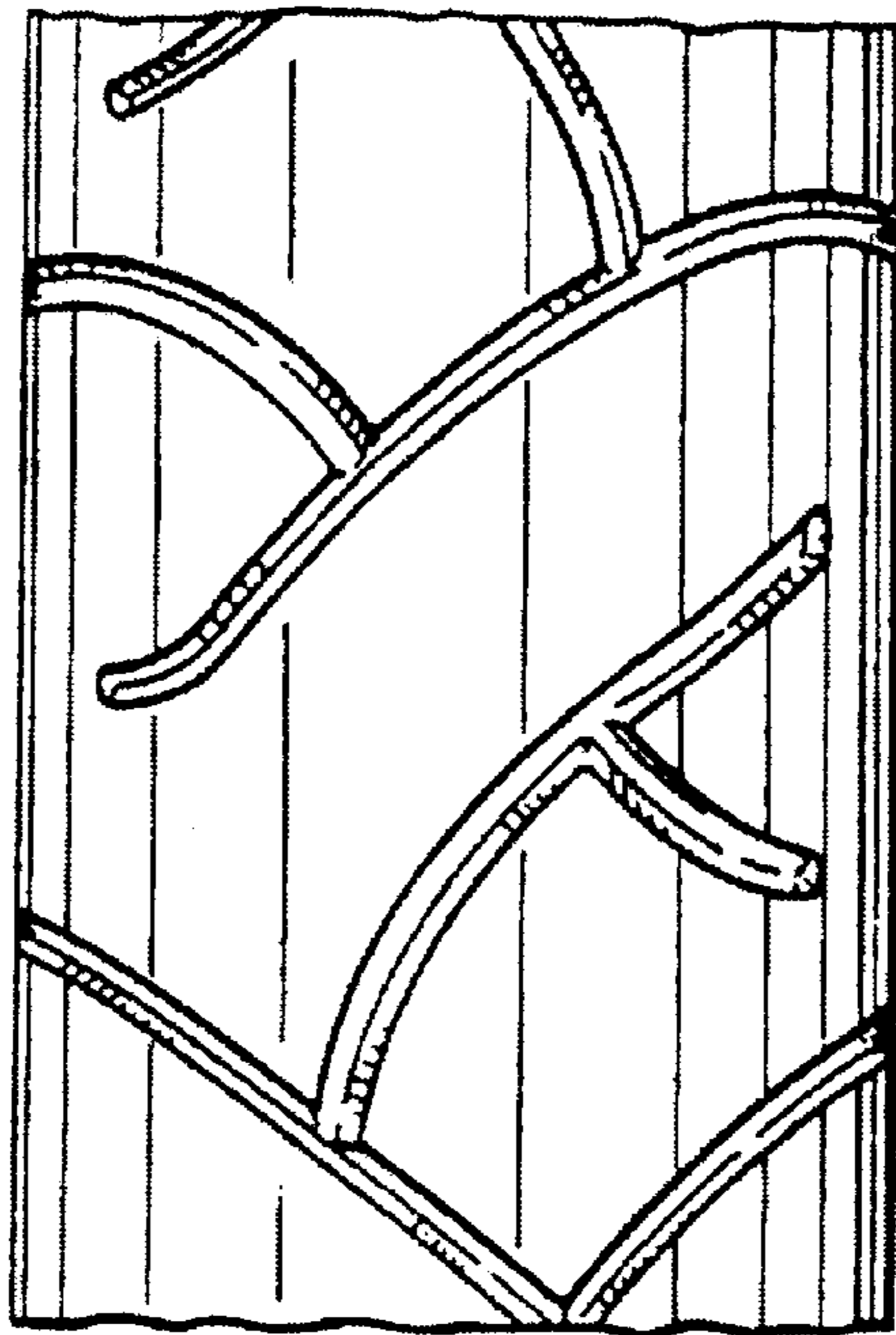

FIG. 4