



US00D469710S

(12) **United States Design Patent**  
**Ford et al.**

(10) **Patent No.:** **US D469,710 S**

(45) **Date of Patent:** **\*\* Feb. 4, 2003**

(54) **TIP-UP LIGHT BAR ASSEMBLY**

(75) Inventors: **Robert B. Ford**, Cromwell, CT (US);  
**Jeffrey A. Nelson**, Deep River, CT  
(US); **Peter J. Tiezzi**, Chester, CT (US)

(73) Assignee: **Whelen Engineering Company, Inc.**,  
Chester, CT (US)

(\*\*) Term: **14 Years**

(21) Appl. No.: **29/153,967**

(22) Filed: **Jan. 11, 2002**

(51) **LOC (7) Cl.** ..... **10-05**

(52) **U.S. Cl.** ..... **D10/114**

(58) **Field of Search** ..... D10/114; D26/28;  
362/493, 61, 80, 80.1, 83, 83.3, 240

(56) **References Cited**

**U.S. PATENT DOCUMENTS**

3,668,797	A	*	6/1972	Gray	.....	362/483	X
3,783,267	A	*	1/1974	Thomas	.....	362/493	X
4,488,209	A	*	12/1984	Gosswiller	.....	362/493	X
6,337,623	B1	*	1/2002	Krough, IV et al.	....	362/493	X

\* cited by examiner

*Primary Examiner*—Antoine Duval Davis

(74) *Attorney, Agent, or Firm*—Alix, Yale & Ristas, LLP

(57) **CLAIM**

The ornamental design for a tip-up light bar assembly, as shown and described.

**DESCRIPTION**

FIG. 1 is a front elevational view of a tip-up light bar assembly showing our new design, the opposite rear view being identical;

FIG. 2 is a top plan view, partially illustrated in broken lines, of the tip-up light bar assembly of FIG. 1;

FIG. 3 is a left side elevational view, partially illustrated in broken lines of the tip-up light bar assembly of FIG. 1, the opposite right side view being identical;

FIG. 4 is a front elevational view, partially illustrated in broken lines, of the tip-up light bar assembly of FIG. 1 projected to an upright position;

FIG. 5 is a top plan view, partially illustrated in broken lines, of the tip-up light bar assembly in the position of FIG. 4; and,

FIG. 6 is a left side elevational view, partly illustrated in broken lines, of the tip-up light bar assembly in the position of FIG. 4, the opposite right side elevational view being a mirror image identical.

No claim is made to any fractures of the bottom plan view of the tip-up light bar assembly.

The portions shown in broken lines form no part of the claimed design.

**1 Claim, 4 Drawing Sheets**

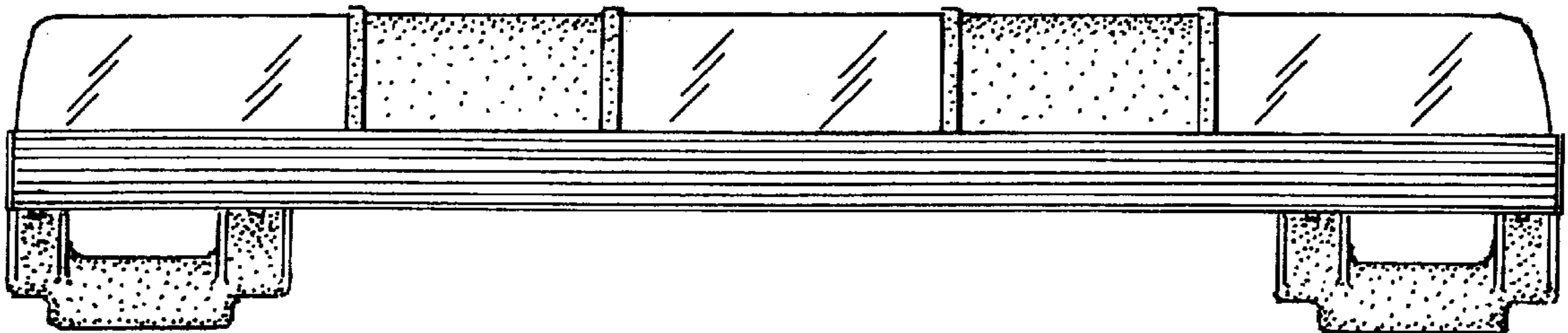

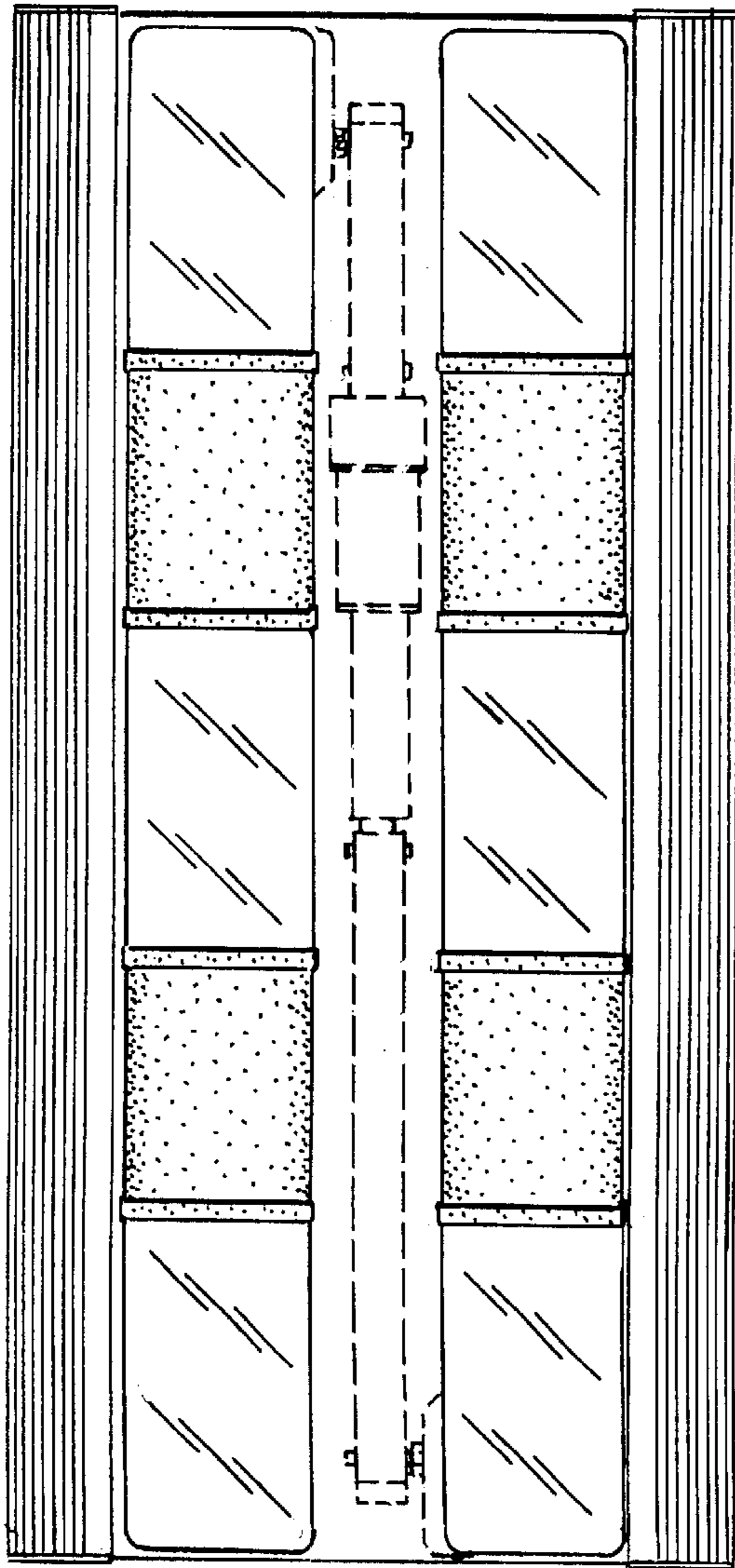

FIG. 2

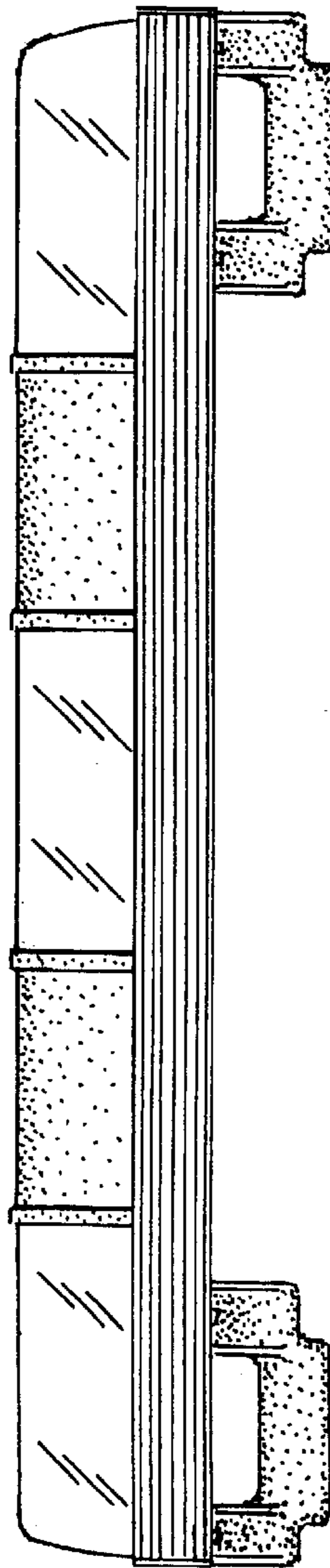

FIG. 1

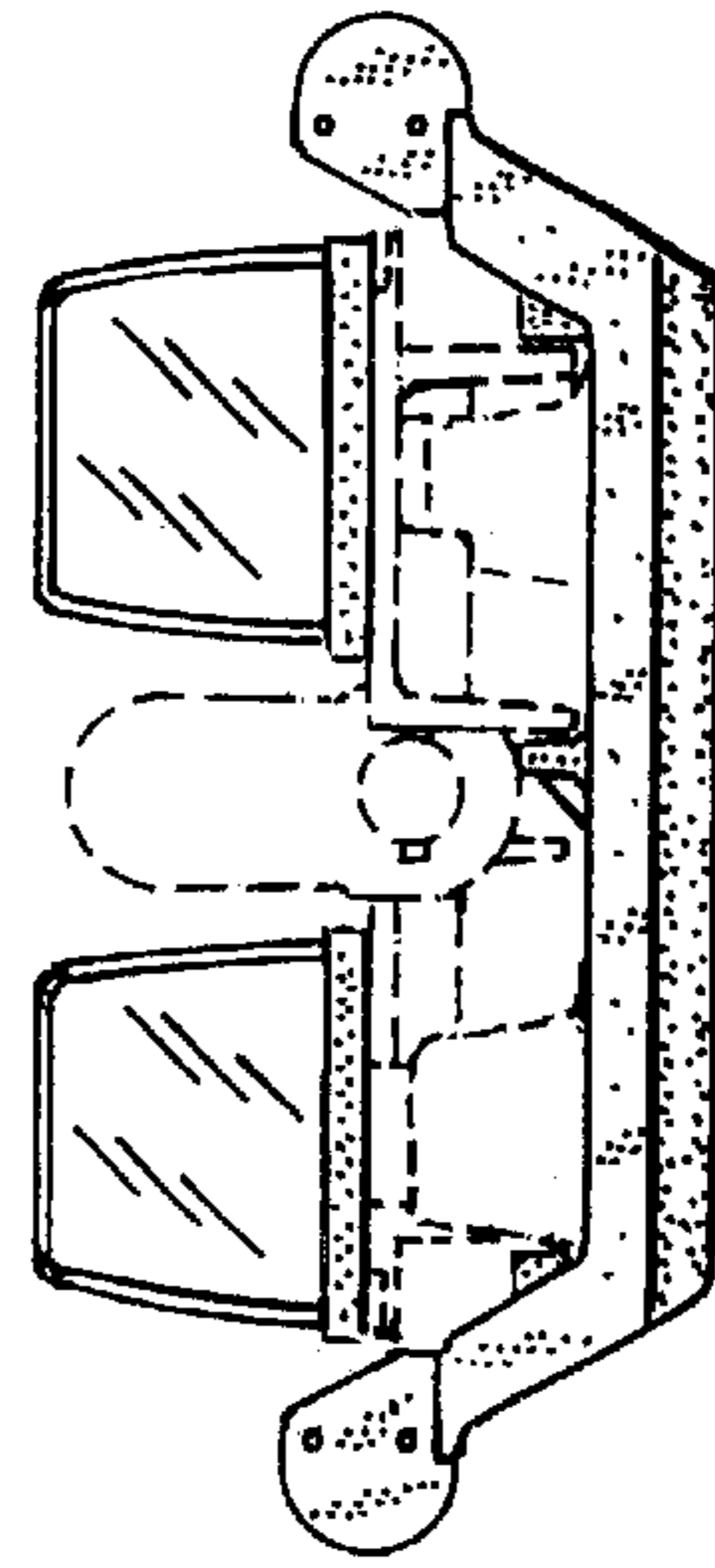
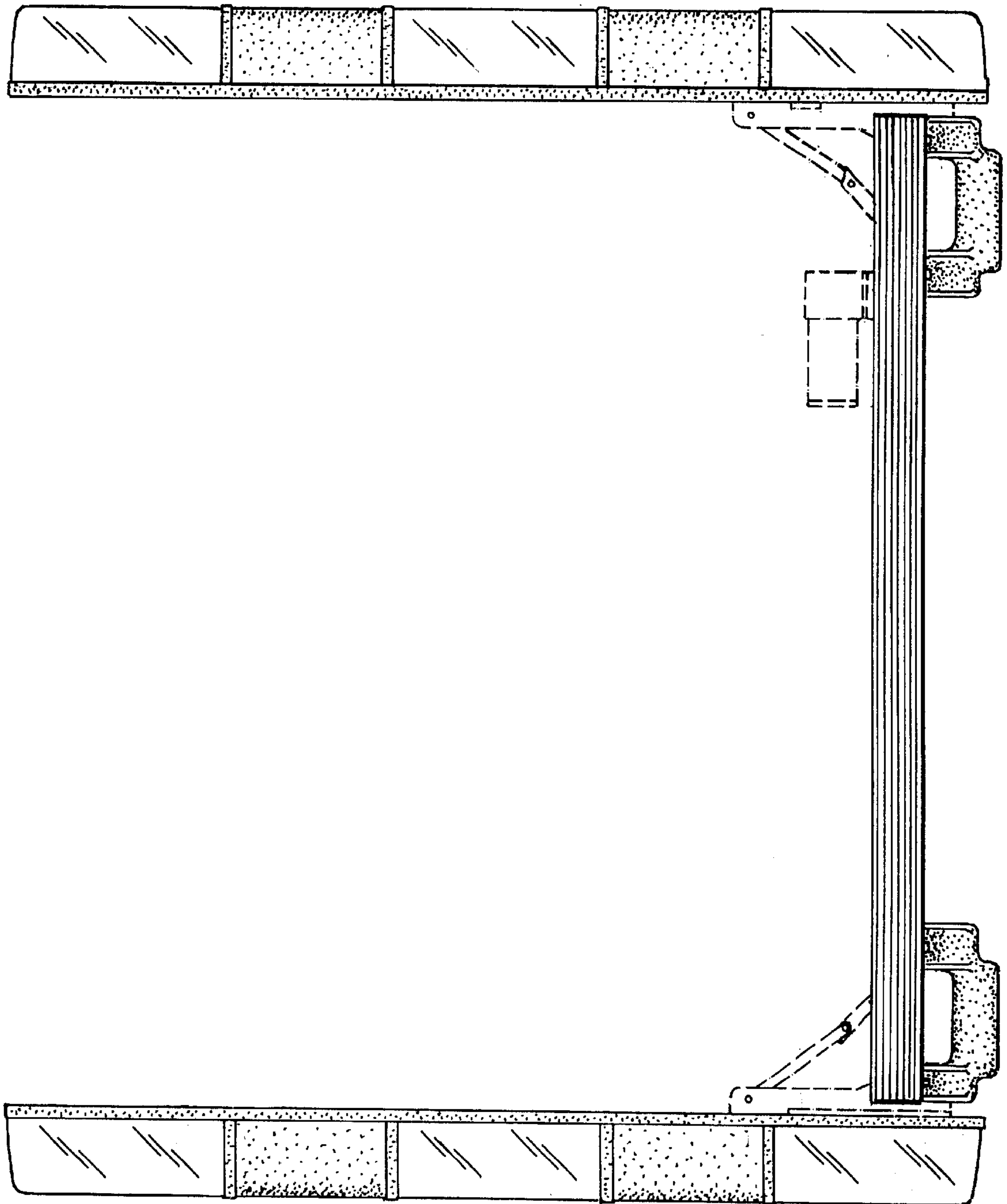

FIG. 3

FIG. 4



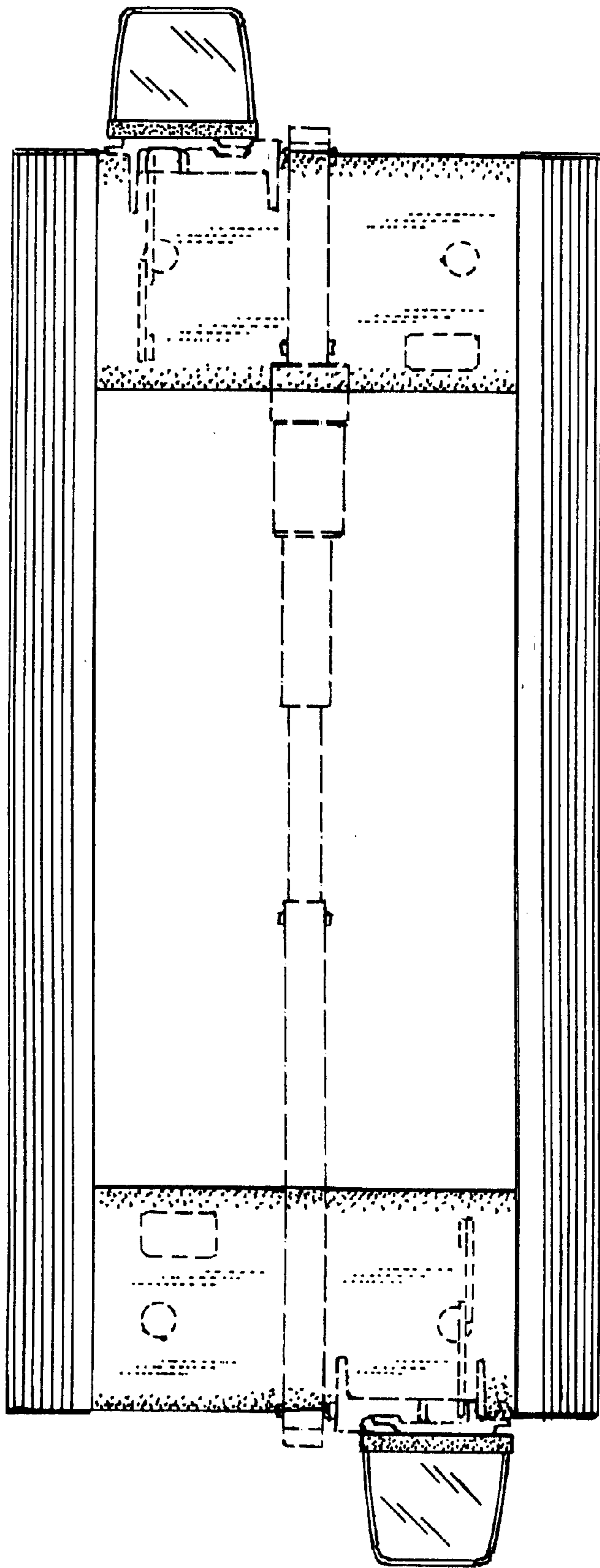

FIG. 5

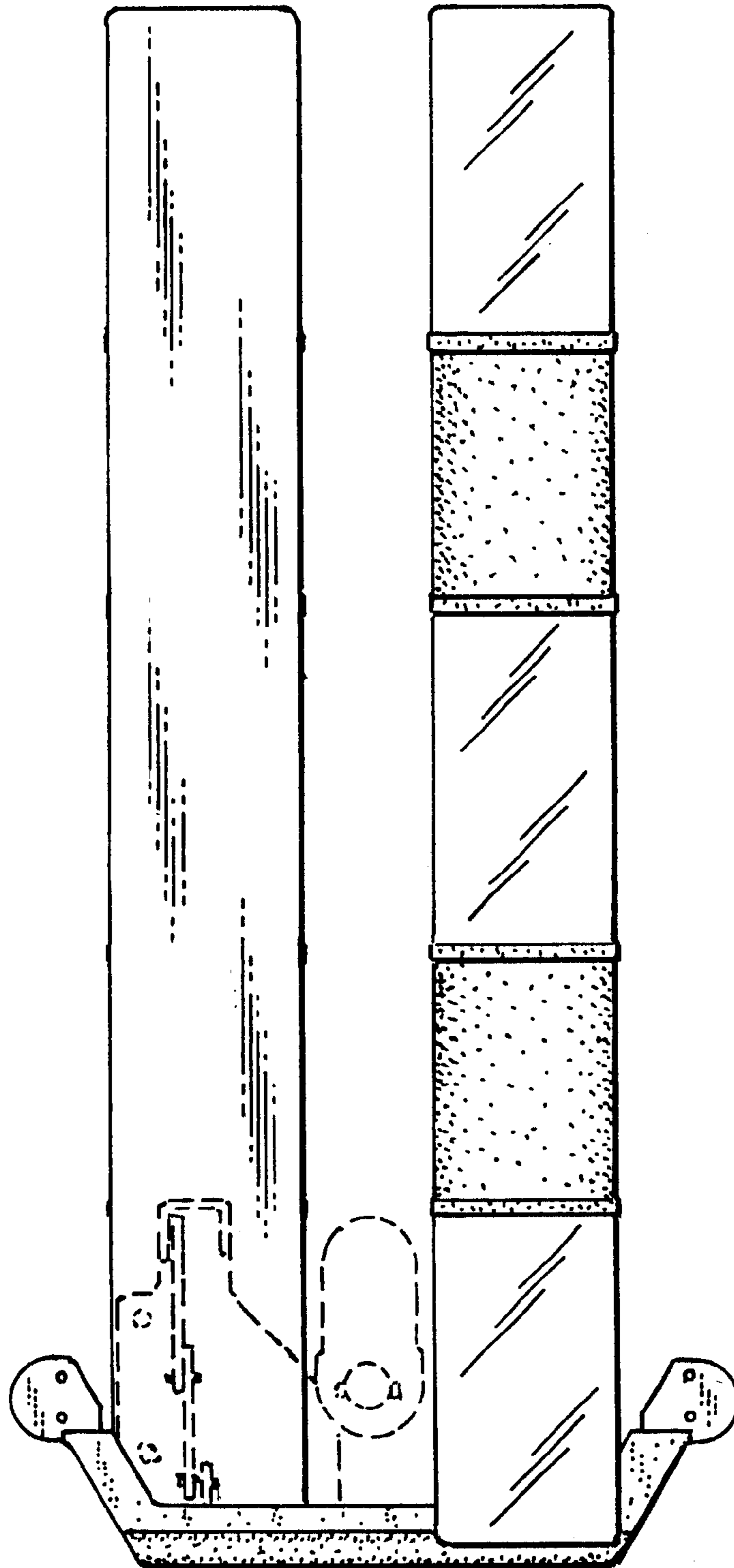

FIG. 6