



US00D469635S

(12) **United States Design Patent**
Hirsch

(10) **Patent No.:** **US D469,635 S**

(45) **Date of Patent:** **** Feb. 4, 2003**

(54) **COFFEE TABLE**

(76) Inventor: **Michael H. Hirsch**, 8750 N. Central Expressway, #1050, Dallas, TX (US) 75231

(**) Term: **14 Years**

(21) Appl. No.: **29/151,534**

(22) Filed: **Nov. 3, 2001**

(51) **LOC (7) Cl.** **06-03**

(52) **U.S. Cl.** **D6/480**

(58) **Field of Search** D6/480-489, 495-499, D6/429-431; 108/153.1, 156, 157.1, 161; 298/188, 188.1, 188.7, 188.8, 188.9

(56) **References Cited**

U.S. PATENT DOCUMENTS

D225,951 S	*	1/1973	Kienel	D6/480
D229,652 S	*	12/1973	Brooke, Jr.	D6/480
D270,411 S	*	9/1983	DeGregori	D6/480
D313,908 S	*	1/1991	Kubryk	D6/480

* cited by examiner

Primary Examiner—Janice E. Seeger

(74) *Attorney, Agent, or Firm*—Daniel N. Lundeen; Lundeen & Dickinson, LLP

(57) **CLAIM**

The ornamental design for a coffee table, as shown and described.

DESCRIPTION

FIG. 1 is a perspective view of a coffee table, showing my new design;

FIG. 2 is a front elevational view thereof, showing my new design;

FIG. 3 is a side elevational view thereof, showing my new design;

FIG. 4 is a top elevational perspective view thereof, showing my new design; and,

FIG. 5 is a bottom elevational perspective view thereof, showing my new design.

1 Claim, 3 Drawing Sheets

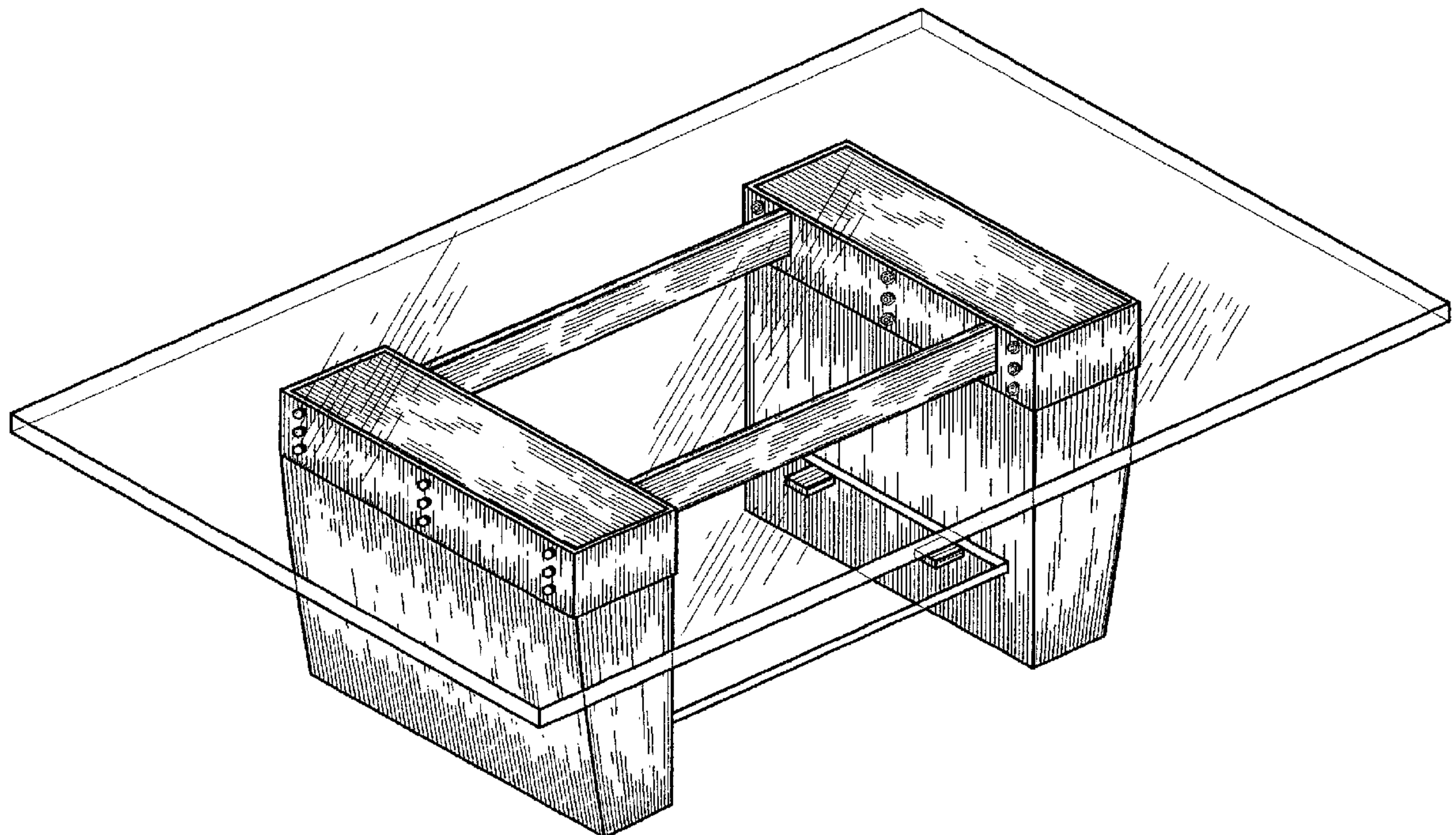

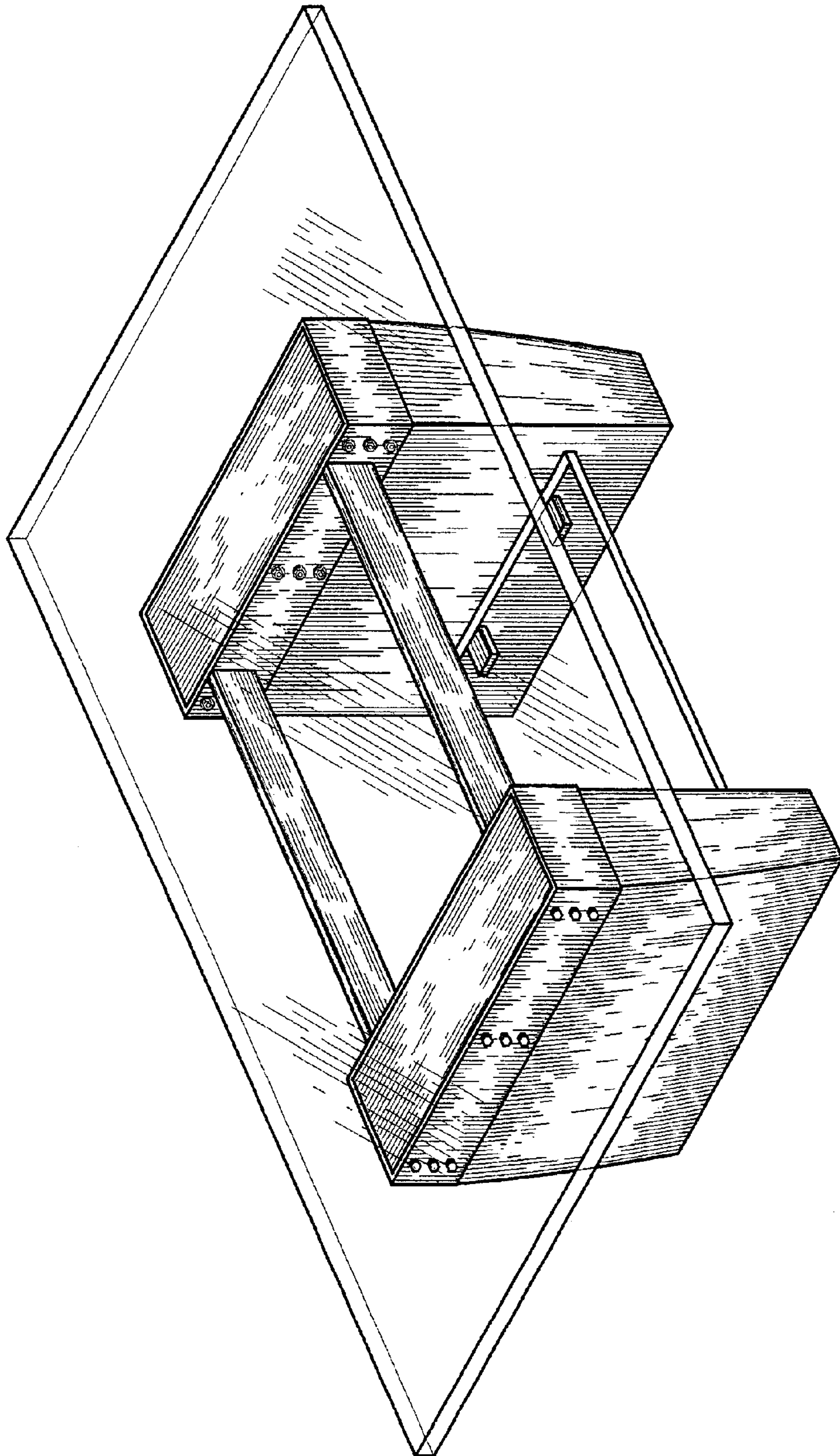

FIG. 1

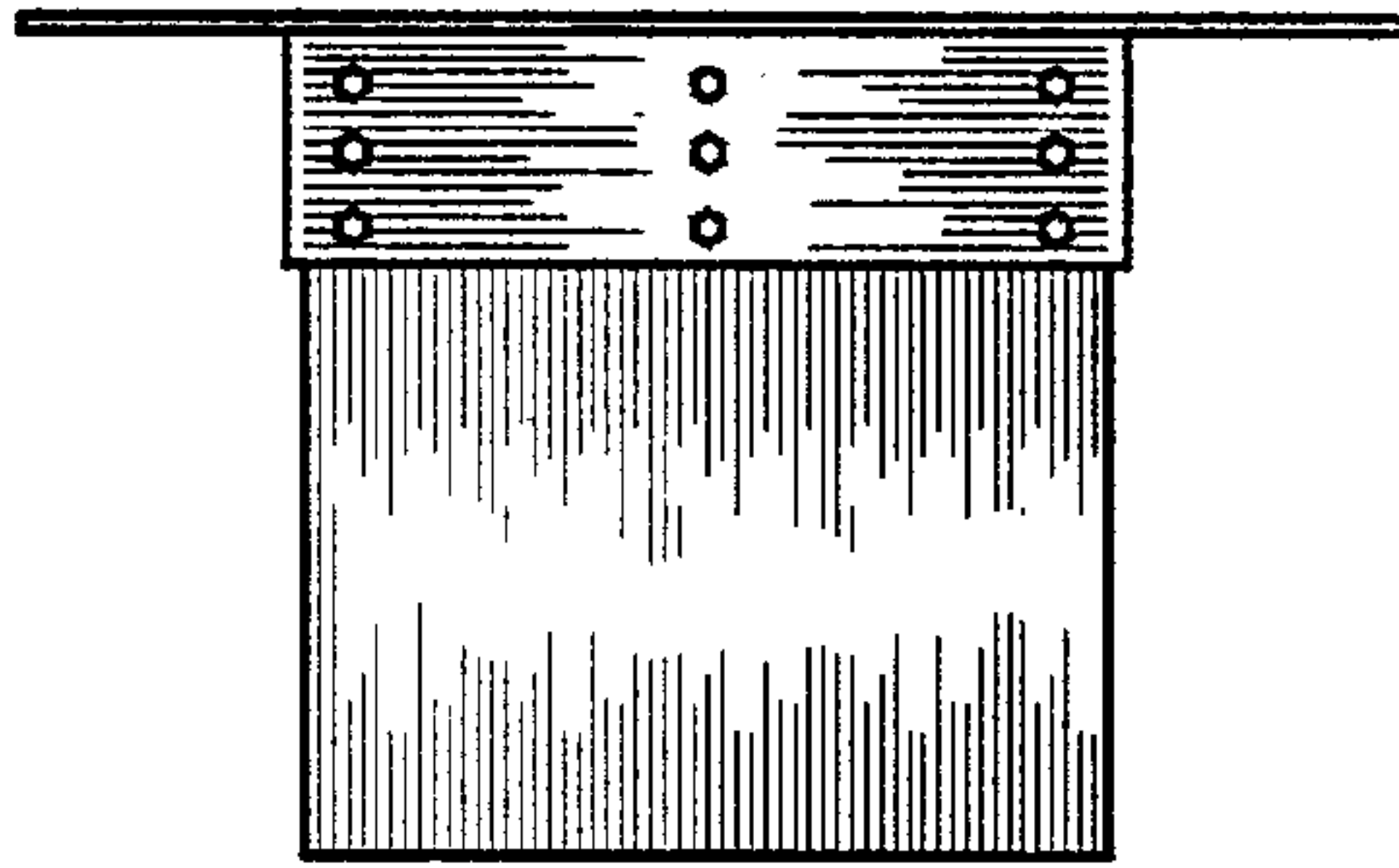

FIG. 2

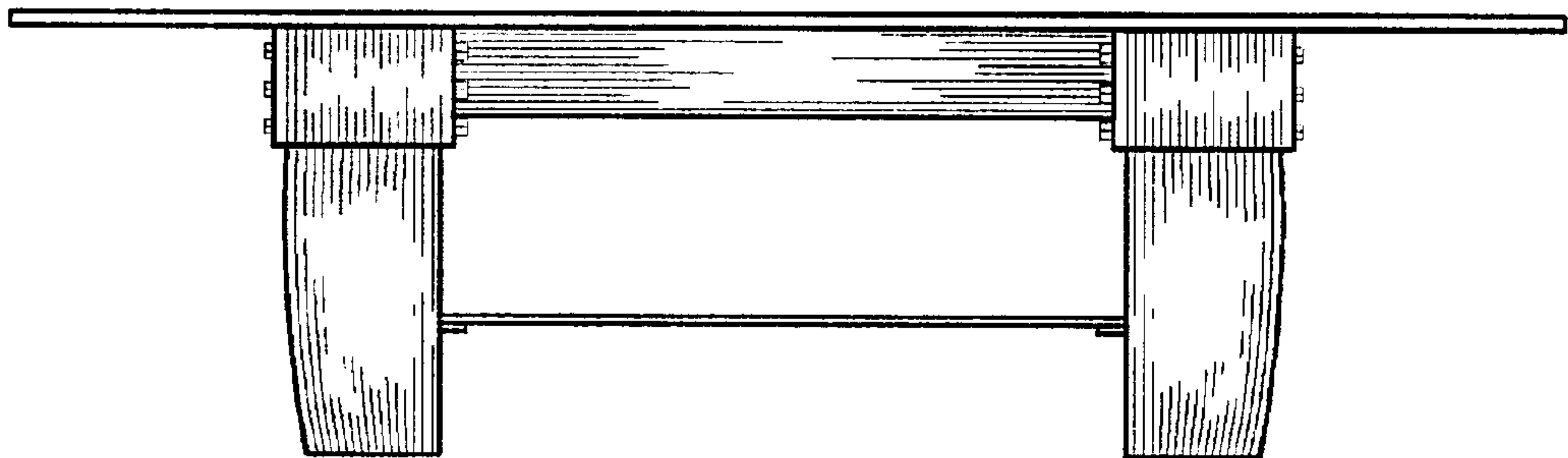

FIG. 3

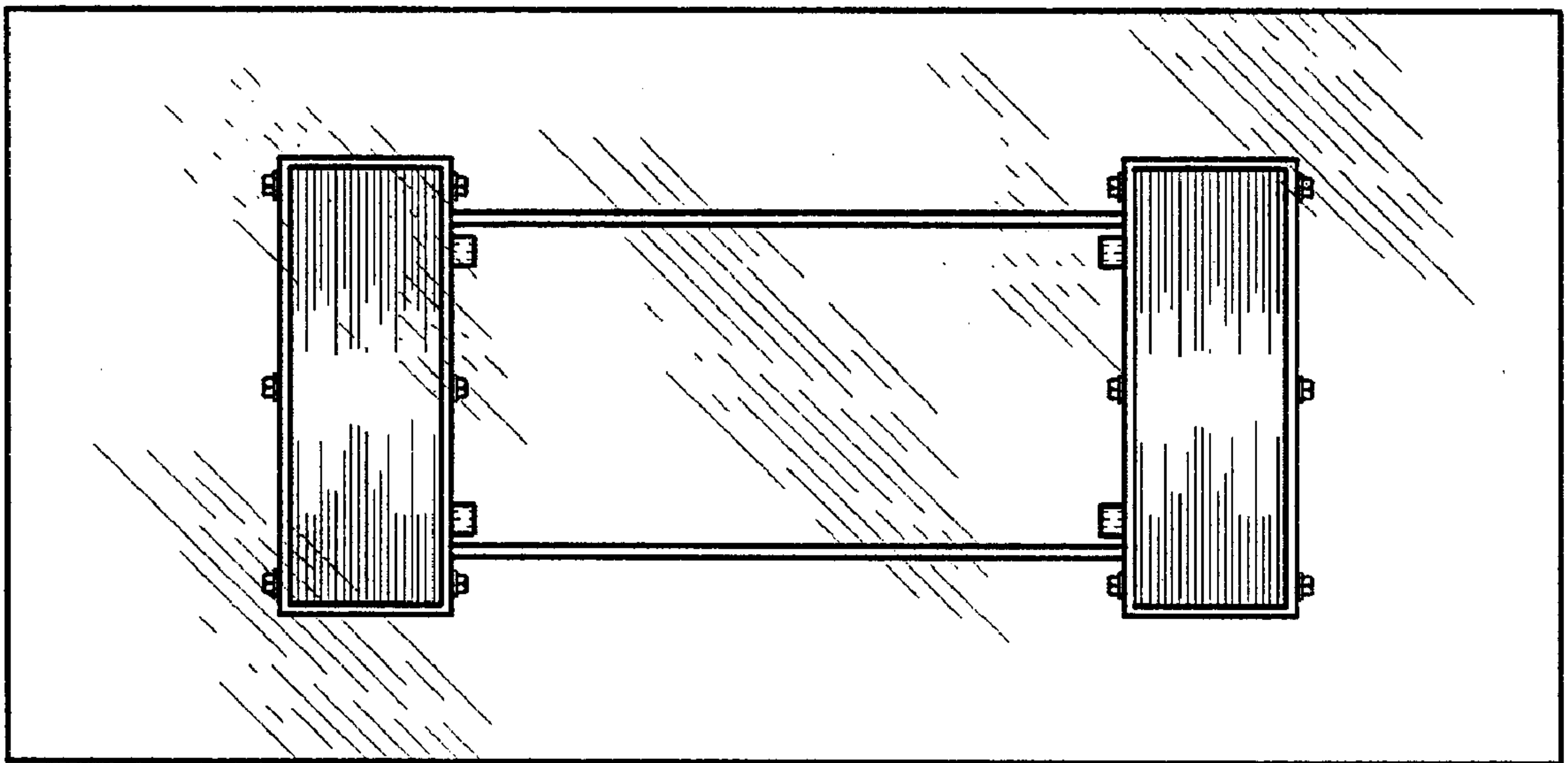

FIG. 4

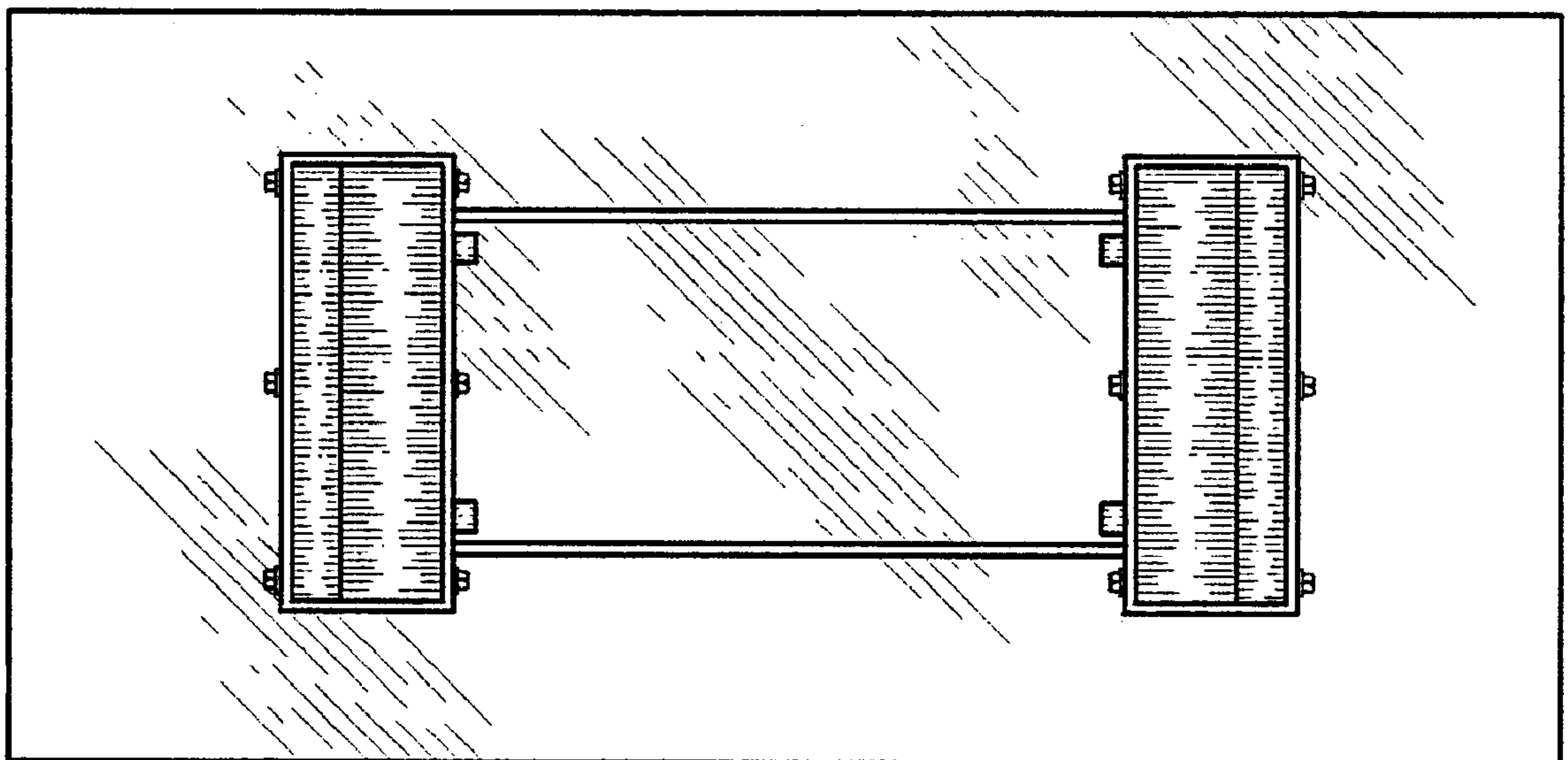

FIG. 5