

US00D469598S

(12) **United States Design Patent**
Wilson

(10) **Patent No.: US D469,598 S**

(45) **Date of Patent: ** *Feb. 4, 2003**

(54) **PORTION OF A PERIPHERY**

(75) Inventor: **Ralph Davis Wilson**, Torrance, CA (US)

(73) Assignee: **Skechers U.S.A., Inc. II**, Manhattan Beach, CA (US)

(*) Notice: This patent is subject to a terminal disclaimer.

(**) Term: **14 Years**

(21) Appl. No.: **29/133,514**

(22) Filed: **Nov. 29, 2000**

Related U.S. Application Data

(62) Division of application No. 29/127,966, filed on Aug. 15, 2000.

(51) **LOC (7) Cl. 02-04**

(52) **U.S. Cl. D2/960; D2/947; D2/951; D2/953; D2/977**

(58) **Field of Search D2/902, 904, 908, D2/909, 911, 914, 916, 920, 946-948, 951-962, 967, 972, 977; D6/608; D21/713; D23/231; 2/175.1; 36/114-116, 117.1, 117.2, 117.3, 117.4, 12, 122-136, 14, 15, 25 R, 28, 30 R, 31, 32 R, 36 R, 3 B, 42-45, 50.1, 59 C, 59 R, 61, 62, 67 A, 67 B, 67 D, 67 R, 7.1 R, 7.3-7.7, 72 R, 74, 77 R, 89, 91, 127, 134**

(56) **References Cited**

U.S. PATENT DOCUMENTS

D405,593 S * 2/1999 Hamel D2/954
D414,319 S * 9/1999 Werman D2/959

D414,594 S * 10/1999 Parisotto D2/959
D416,380 S * 11/1999 Werman D2/959
D426,945 S * 6/2000 Edwards D2/951
D429,551 S * 8/2000 Wilson D2/952
6,115,946 A * 9/2000 Morris et al. 36/115
D432,294 S * 10/2000 Wilson D2/960
6,128,835 A * 10/2000 Ritter et al. 36/45
D438,368 S * 3/2001 Akhidime D2/957
D441,944 S * 5/2001 Rogers D2/956
D447,323 S * 9/2001 Cadet D2/953
6,295,742 B1 * 10/2001 Bathum 36/59 R
D450,914 S * 11/2001 Wilson D2/959

OTHER PUBLICATIONS

20010027615—Patent Application Publication—Oct. 11, 2001—Nasako et al.*

* cited by examiner

Primary Examiner—Celia Murphy

(74) *Attorney, Agent, or Firm*—Marshall A. Lerner, Esq.; Finn T. Simmenssen, Esq.; Kleinberg & Lerner, LLP

(57) **CLAIM**

The ornamental design for a portion of a periphery, as shown and described.

DESCRIPTION

FIG. 1 is a perspective view of the portion of a periphery showing my new design;
FIG. 2 is a bottom plan view thereof;
FIG. 3 is a right side elevational view thereof;
FIG. 4 is a front elevational view thereof; and,
FIG. 5 is a rear elevational view thereof.

The broken lines shown throughout the views illustrate the environment in which the design resides, and form no part of the claim.

1 Claim, 3 Drawing Sheets

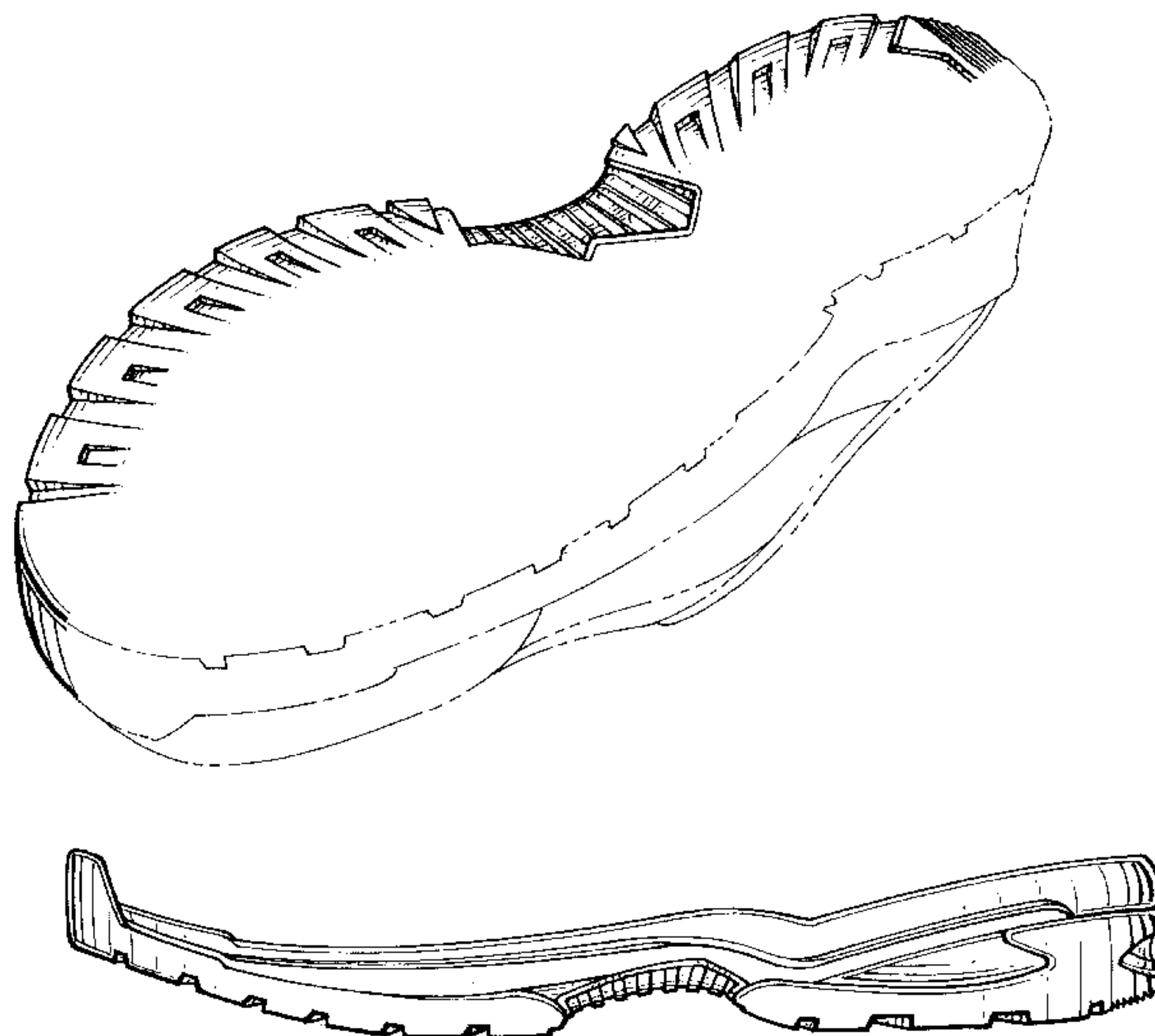

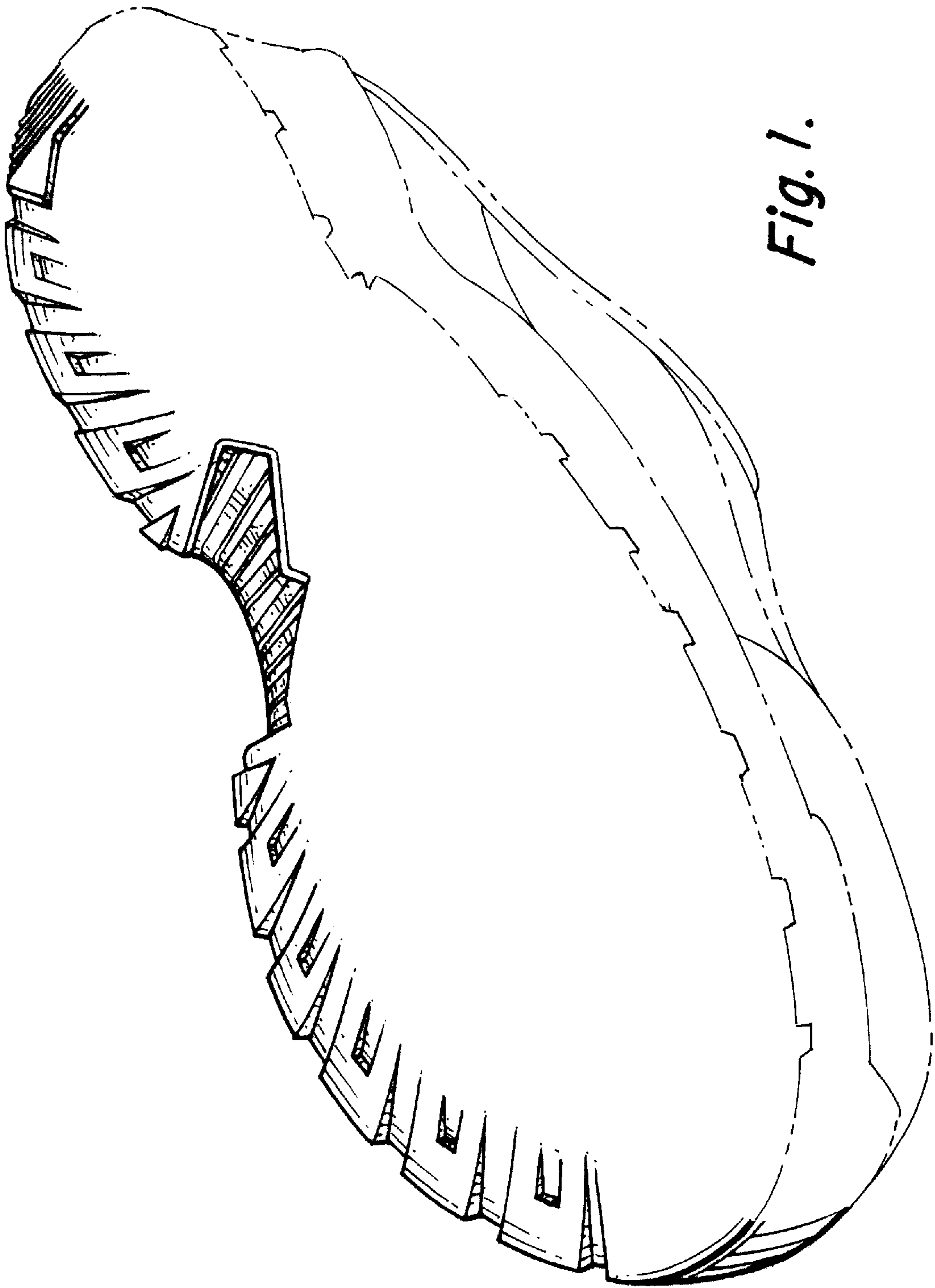

Fig. 1.

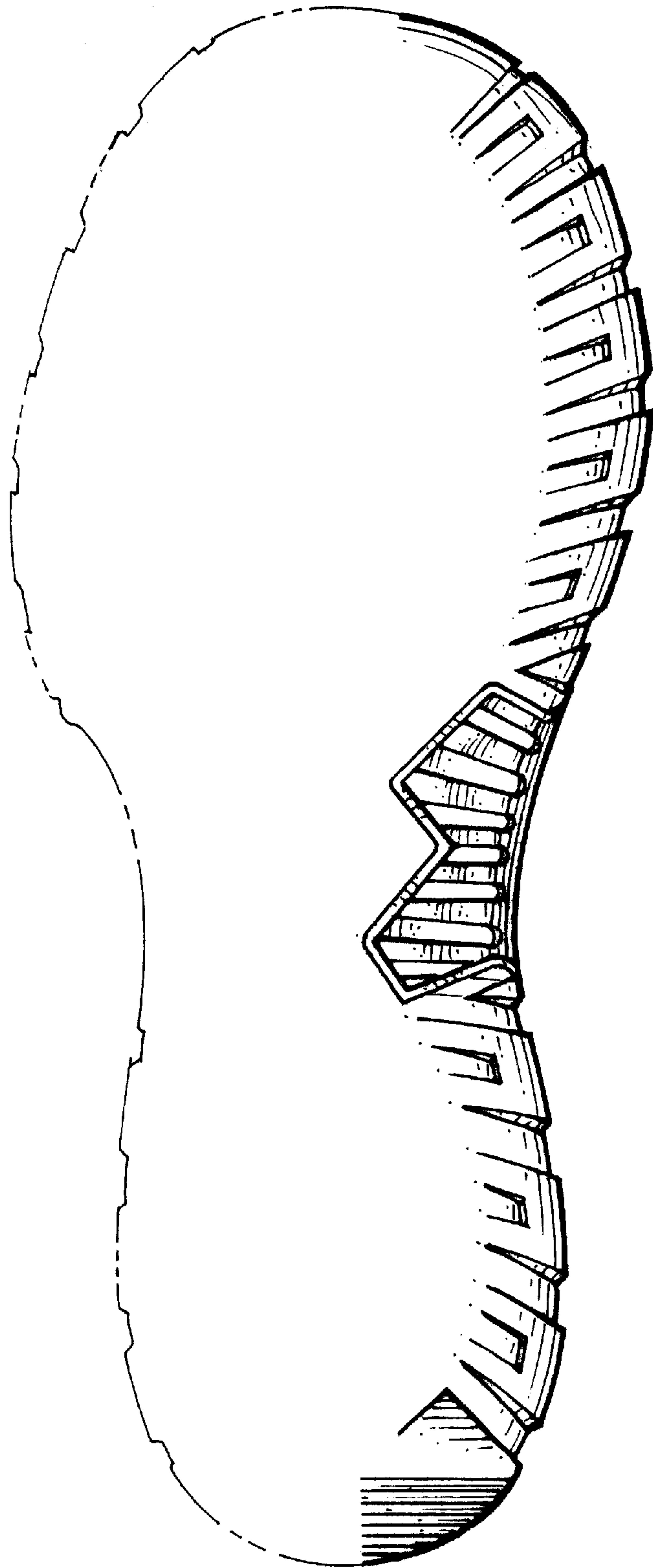

Fig. 2.

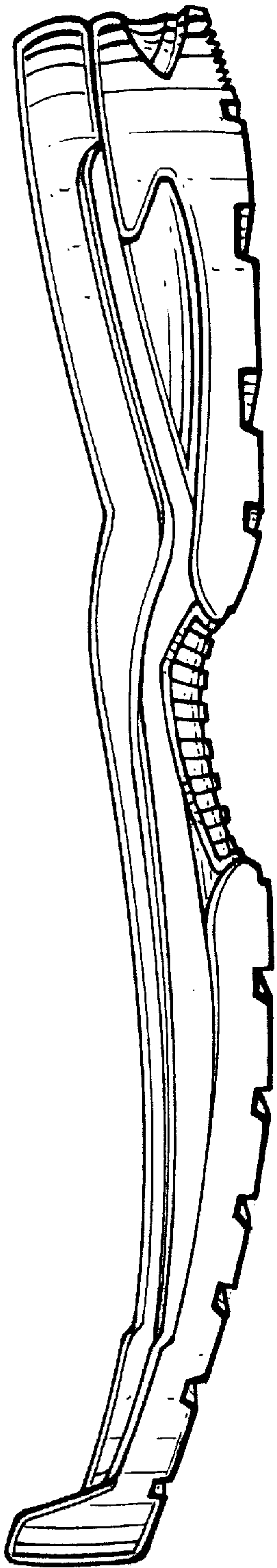

Fig. 3.

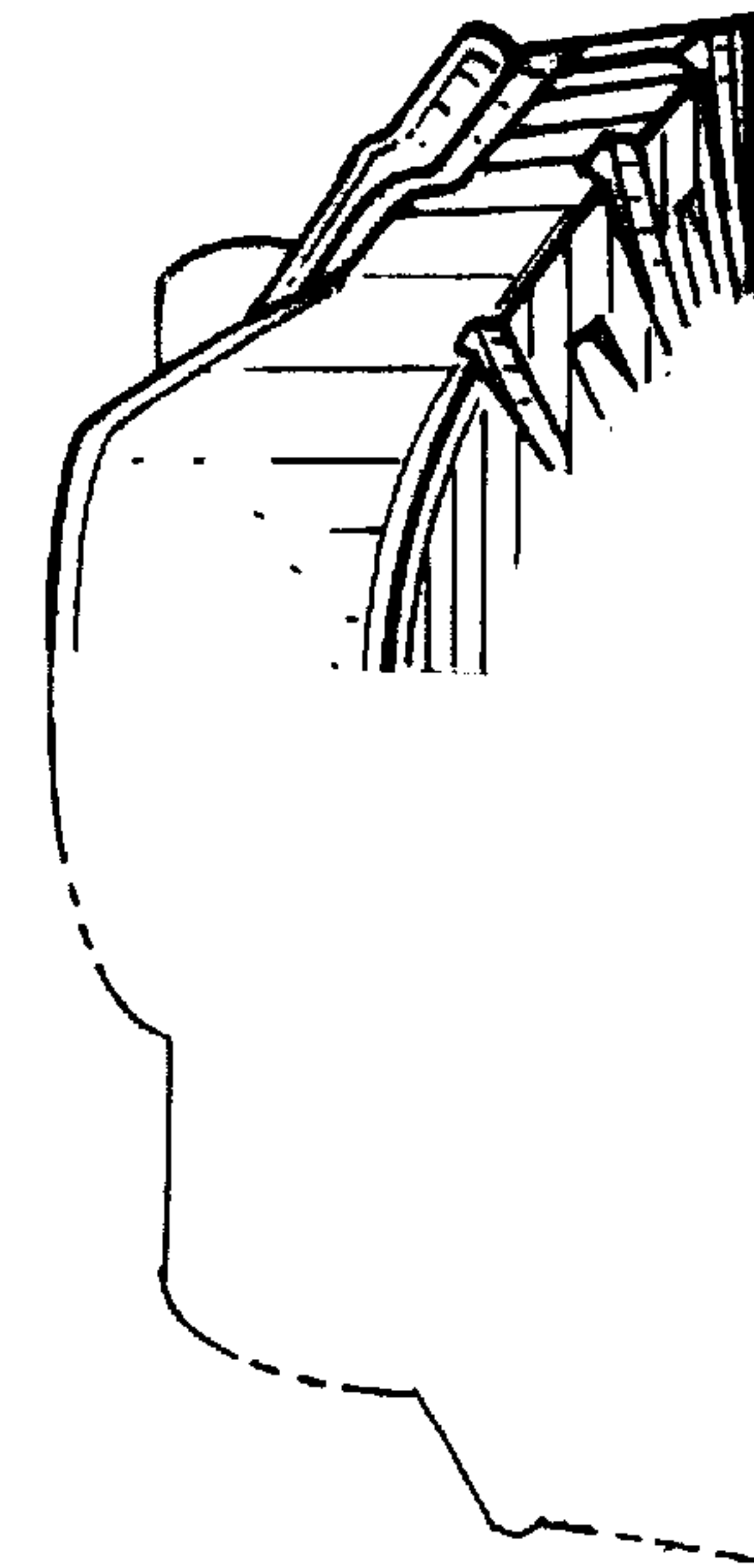

Fig. 4.

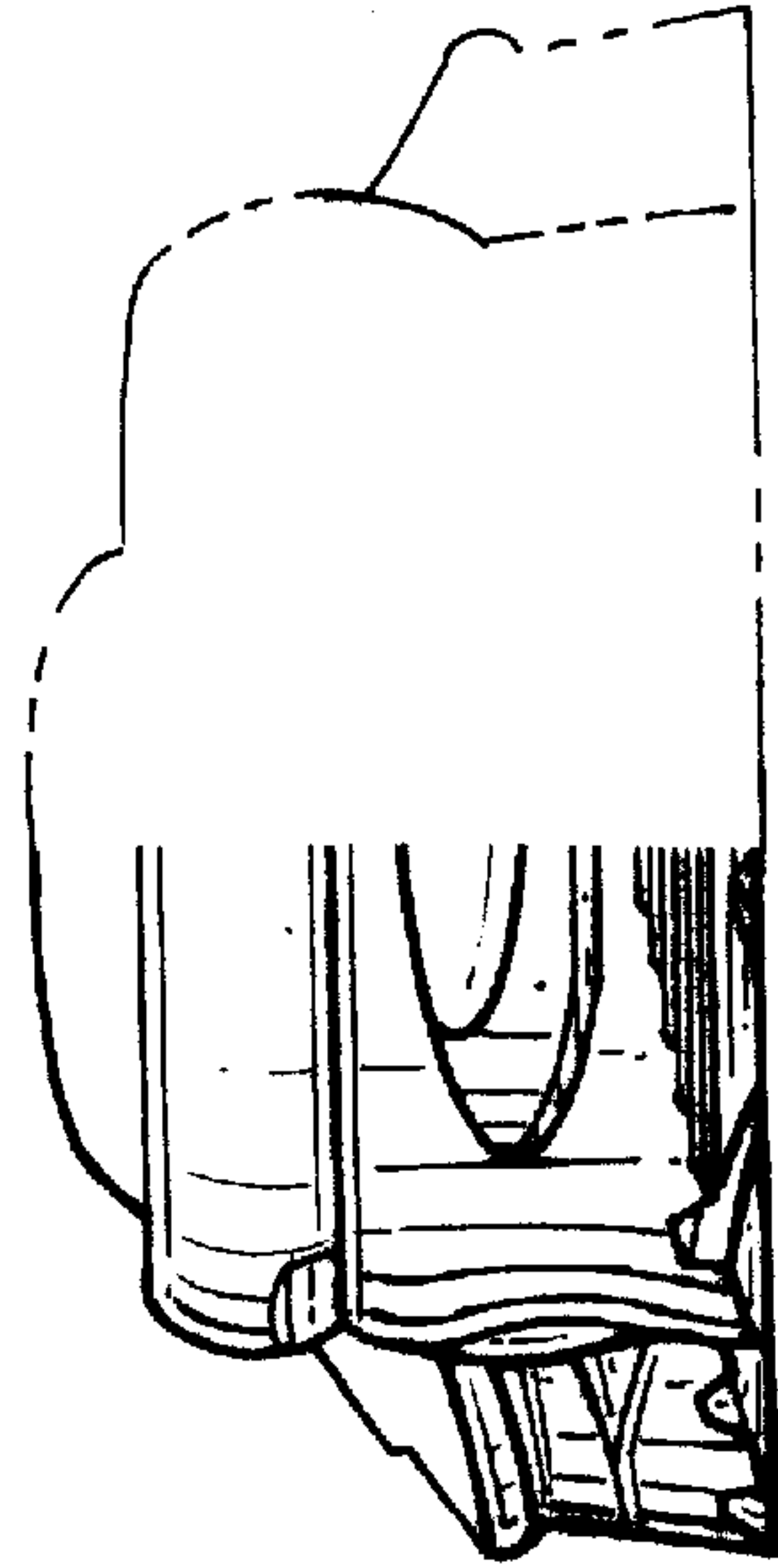

Fig. 5.