



US00D469554S

(12) **United States Design Patent** (10) **Patent No.:** **US D469,554 S**
Horowitz (45) **Date of Patent:** **** Jan. 28, 2003**

(54) **TAIL LENS ASSEMBLY**

(76) Inventor: **Brian A. Horowitz**, 252 Granite St.,
Corona, CA (US) 92879

(**) Term: **14 Years**

(21) Appl. No.: **29/161,723**

(22) Filed: **Jun. 3, 2002**

(51) **LOC (7) Cl.** **26-04**

(52) **U.S. Cl.** **D26/28**

(58) **Field of Search** D26/28-36; 362/61,
362/66, 80, 81, 82, 83, 326, 327, 328, 330-340,
367

(56) **References Cited**

U.S. PATENT DOCUMENTS

D183,745 S	10/1958	Kenitz	
D388,200 S	12/1997	Tomforde et al.	
D449,898 S	10/2001	Horowitz	
6,296,382 B1	10/2001	Hamelbeck	
D456,919 S	5/2002	Horowitz	
6,286,984 B1	5/2002	Berg	
D458,701 S *	6/2002	Horowitz	D26/28
D460,205 S *	7/2002	Horowitz	D26/28
D460,833 S *	7/2002	Horowitz	D26/28

OTHER PUBLICATIONS

Photograph of rear view of 2000 Ford F-150; prior to Jun. 3, 2002.

Photograph of rear view of 2000 Ford F-150 Flareside; prior to Jun. 3, 2002.

Advertisement for Z2000 Sportlights; prior to Jun. 3, 2002. American Products Company, 2001 Catalog, pp. 12-13.

CaliforniaStylin.com Advertisement, Mini Trucking magazine, Nov. 2001.

Toucan Industries, Inc., 2001-2002 catalog, p. 27.

Hiper Industries, 2002 catalog, p. 4.

Advertisement for Stillen Sports Cars, from Sport Compact Car, vol. 13, No. 03, pp. 58-59, Mar. 2001.

* cited by examiner

Primary Examiner—Marcus A. Jackson

(74) *Attorney, Agent, or Firm*—Knobbe, Martens, Olson & Bear LLP

(57) **CLAIM**

The ornamental design for a tail lens assembly, as shown and described.

DESCRIPTION

FIG. 1 is a front-right perspective view of a preferred embodiment of the tail lens assembly according to the present invention;

FIG. 2 is a front-right perspective view of another preferred embodiment of the tail lens assembly according to the present invention;

FIG. 3 is a partially exploded front-right perspective view of the tail lens assembly of FIG. 1, illustrating the cover of the tail lens assembly removed;

FIG. 4 is a partially exploded front-right perspective view of the tail lens assembly of FIG. 2, illustrating the cover of the tail lens assembly removed;

FIG. 5 is a front elevational view of the tail lens assembly of FIG. 1;

FIG. 6 is a front elevational view of the tail lens assembly of FIG. 2;

FIG. 7 is a right-side elevational view of the tail lens assembly of FIG. 1;

FIG. 8 is a right-side elevational view of the tail lens assembly of FIG. 2;

FIG. 9 is a top plan view of the tail lens assembly of FIG. 1;

FIG. 10 is a top plan view of the tail lens assembly of FIG. 2;

FIG. 11 is a front-right perspective view of the tail lens assembly of FIG. 1 showing the lens assembly installed on a vehicle; and,

FIG. 12 is a front-right perspective view of the tail lens assembly of FIG. 2 showing the lens assembly installed on a vehicle.

Phantom lining, where utilized, is for illustrative purposes only and is not intended to limit the claimed design to the features shown in phantom.

1 Claim, 8 Drawing Sheets

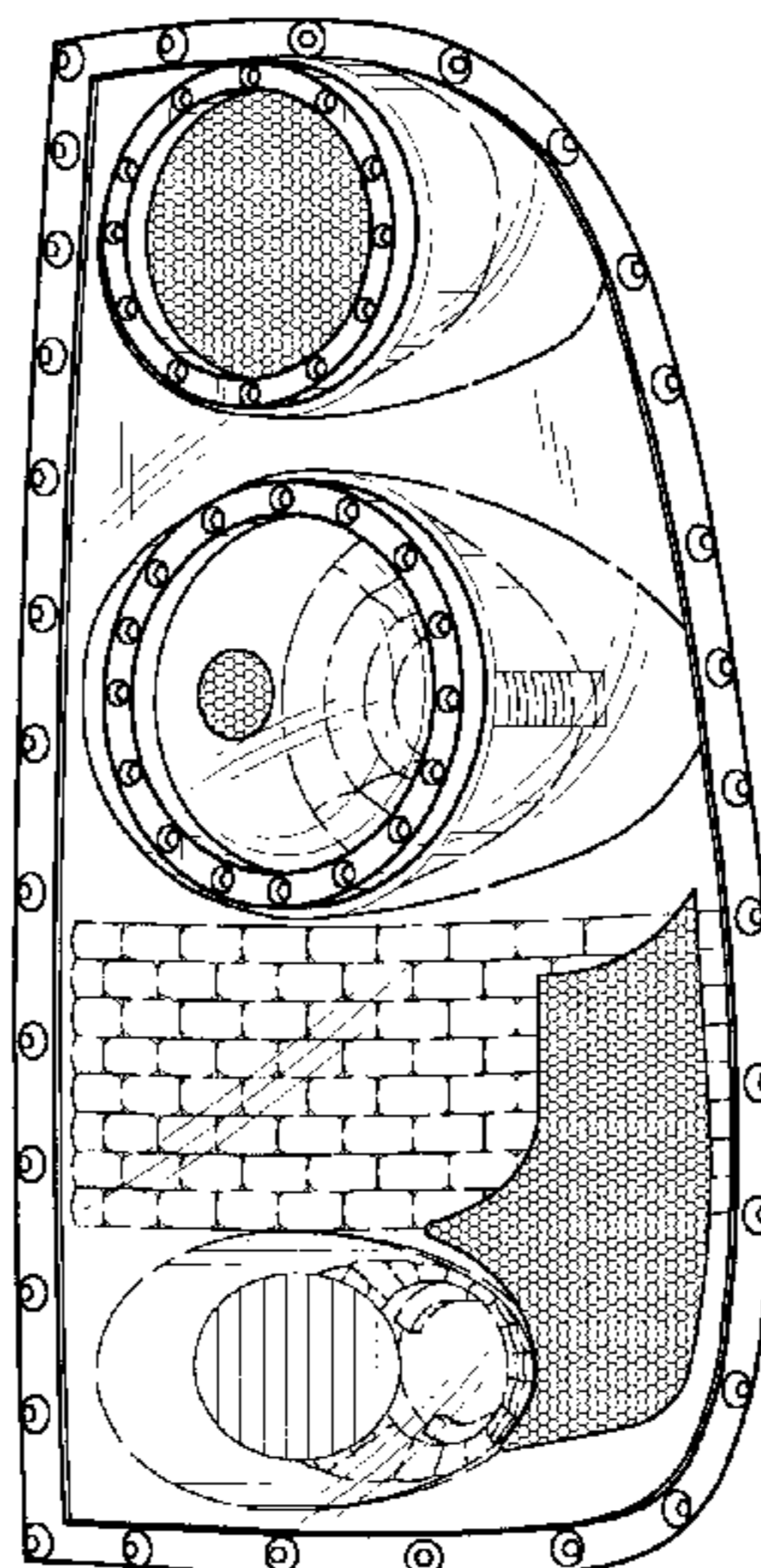

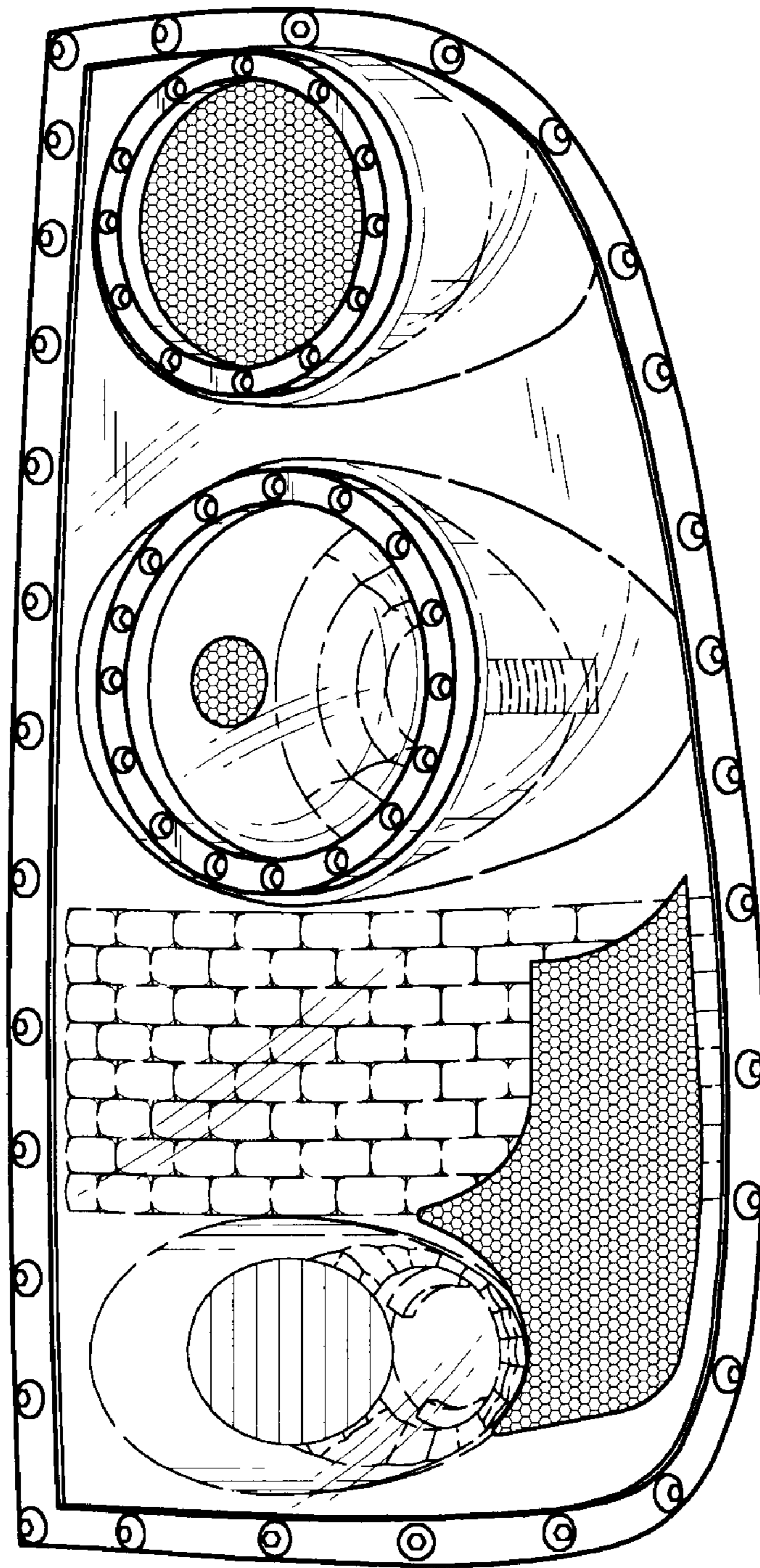

FIG. 1

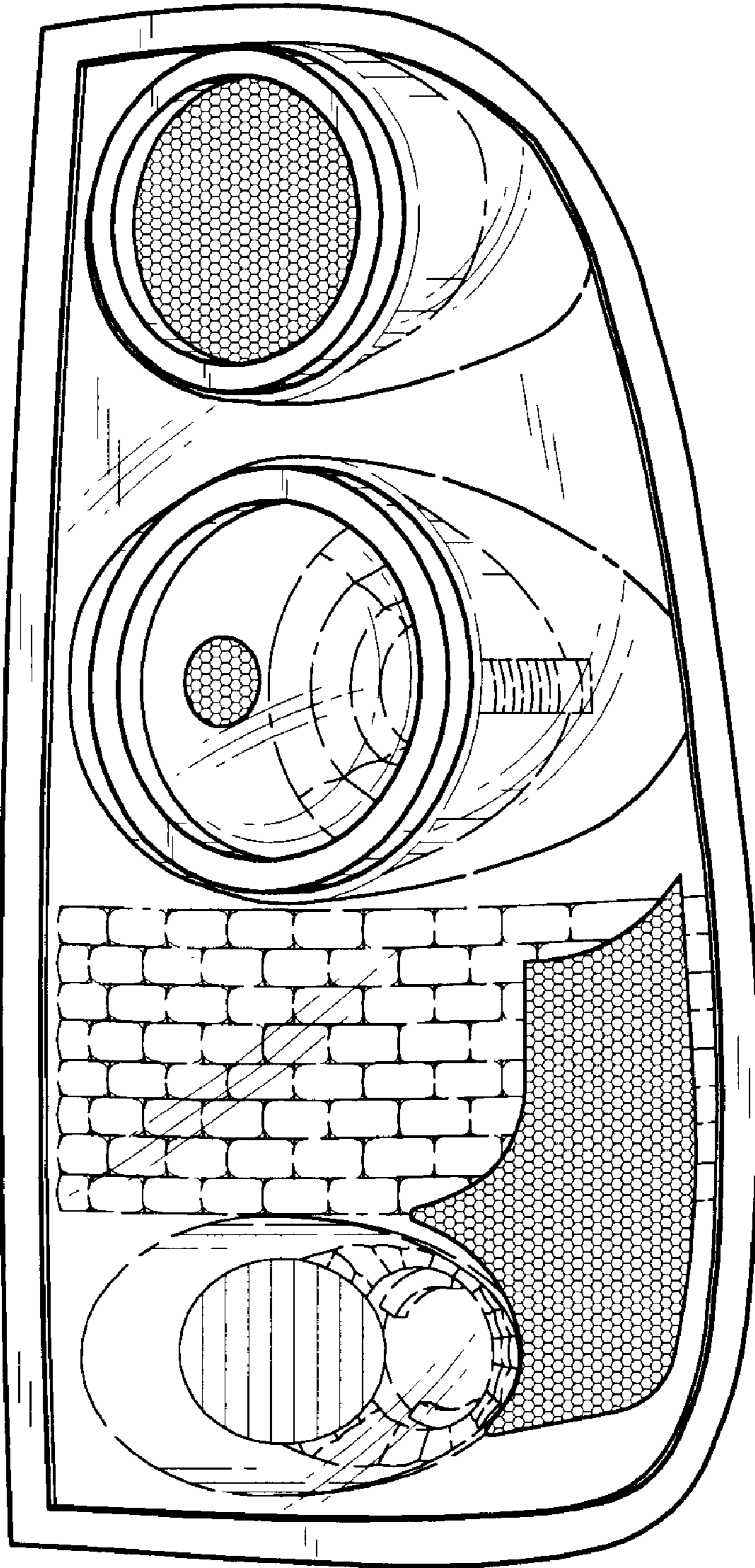

FIG. 2

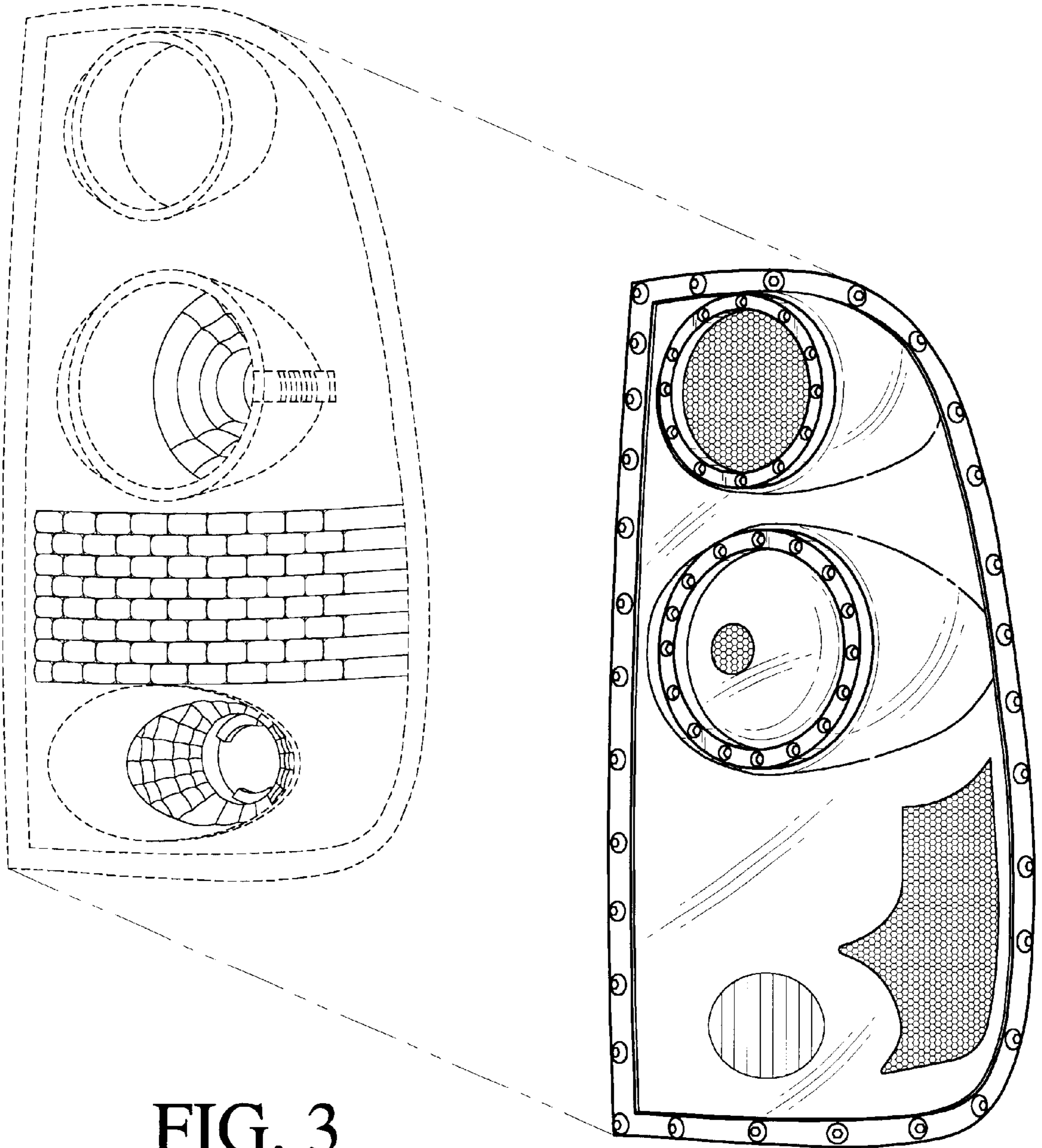

FIG. 3

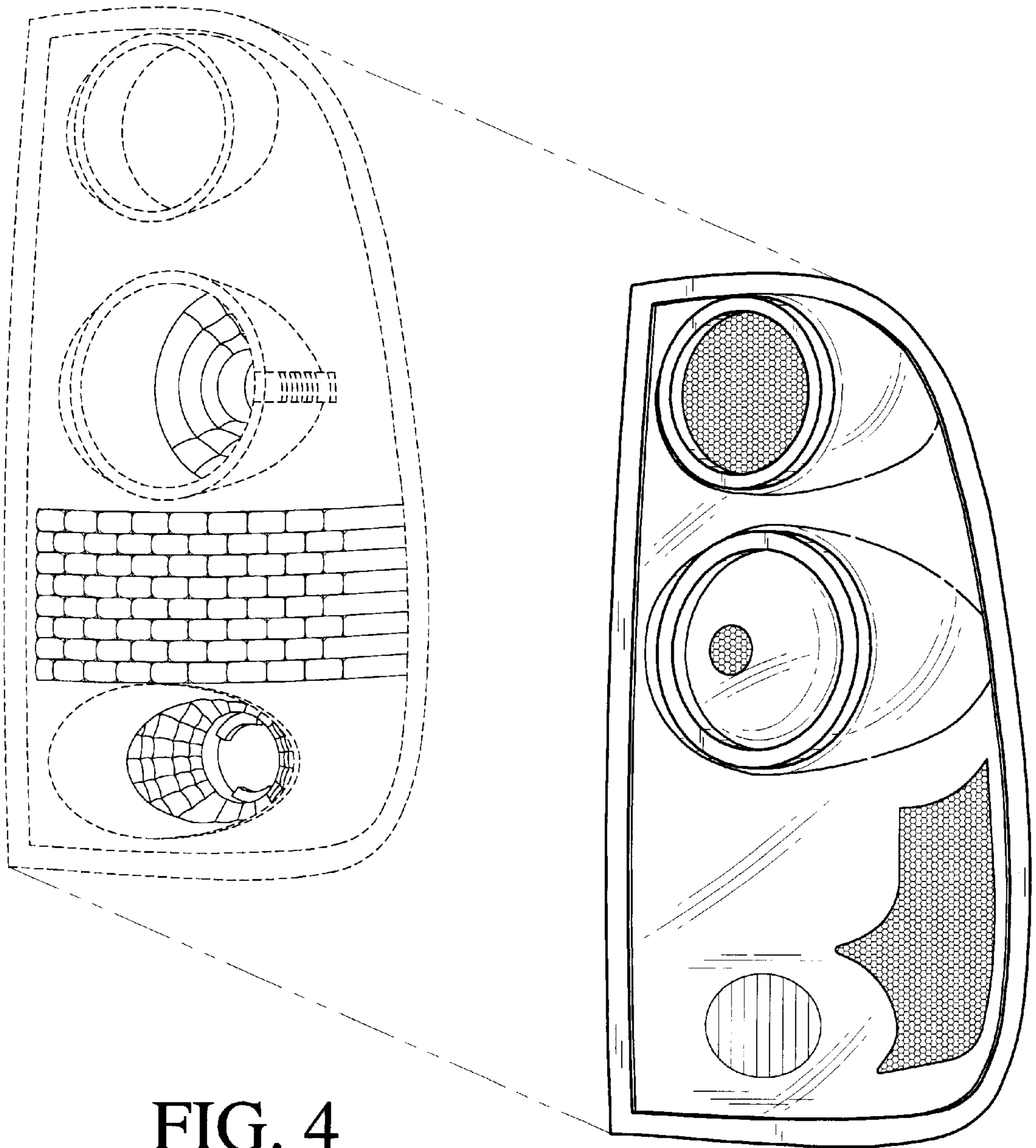

FIG. 4

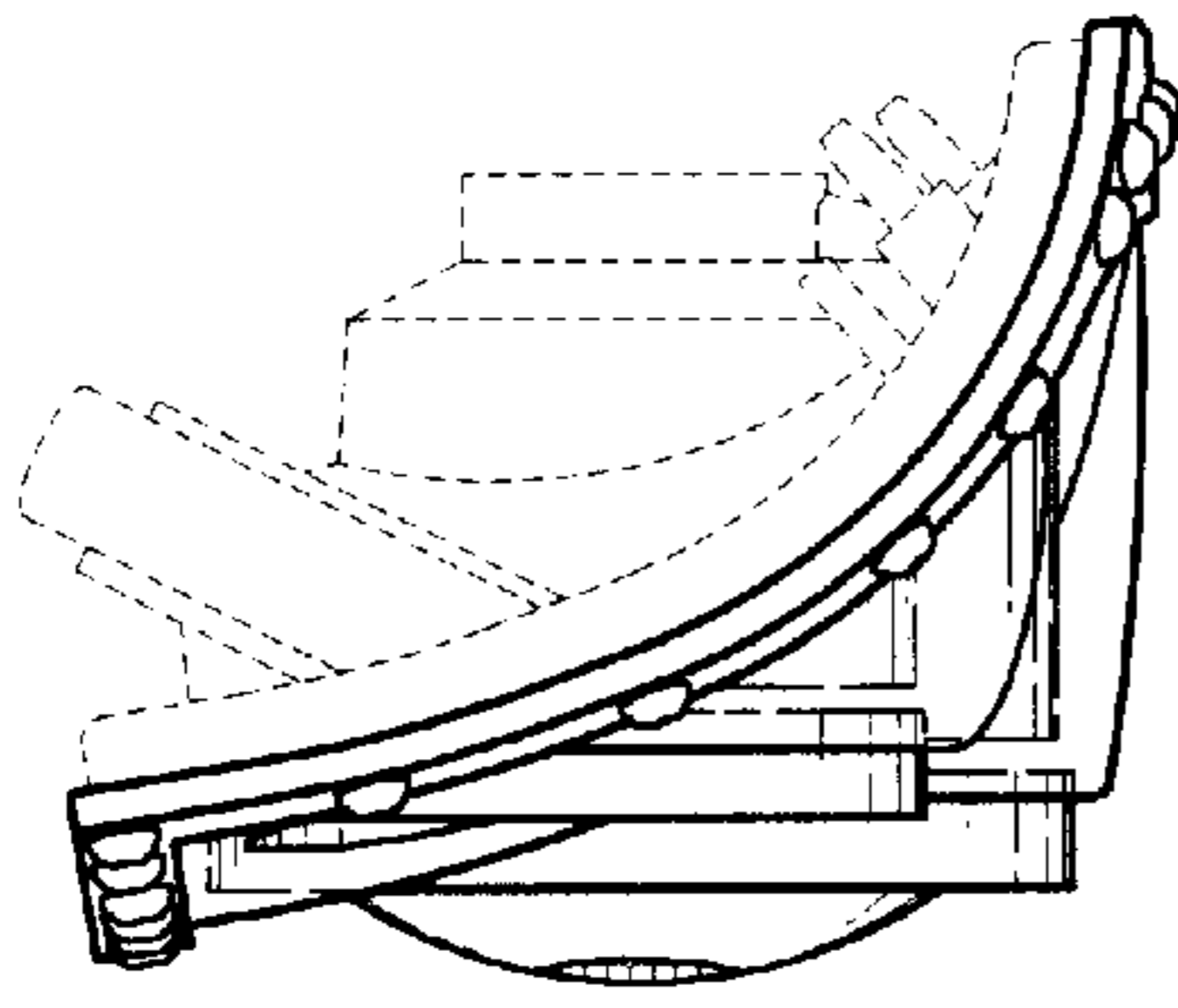

FIG. 9

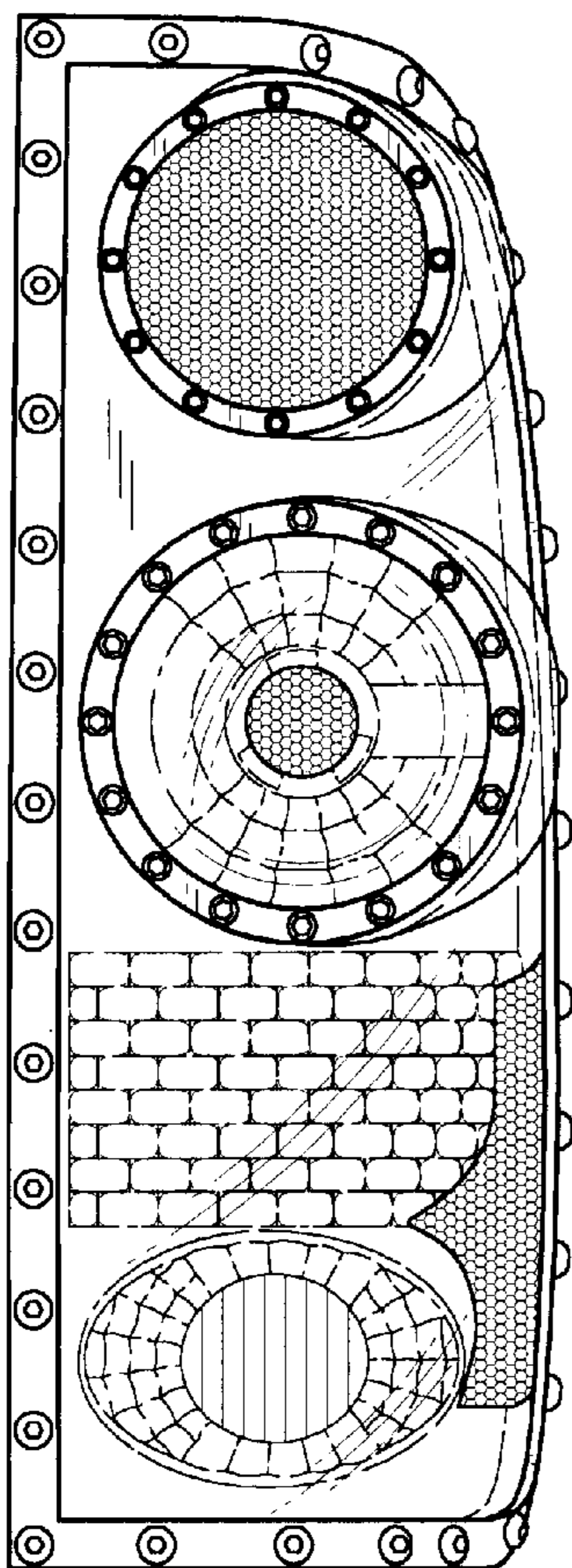

FIG. 5

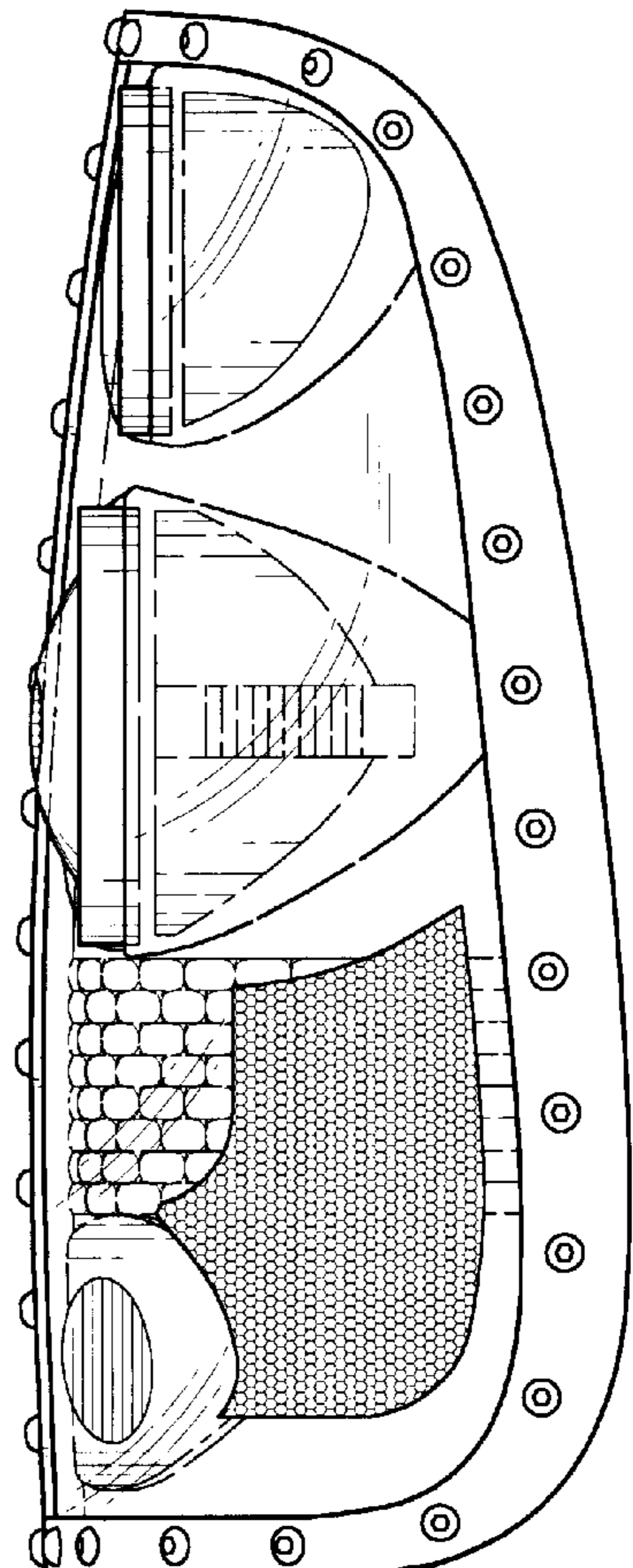

FIG. 7

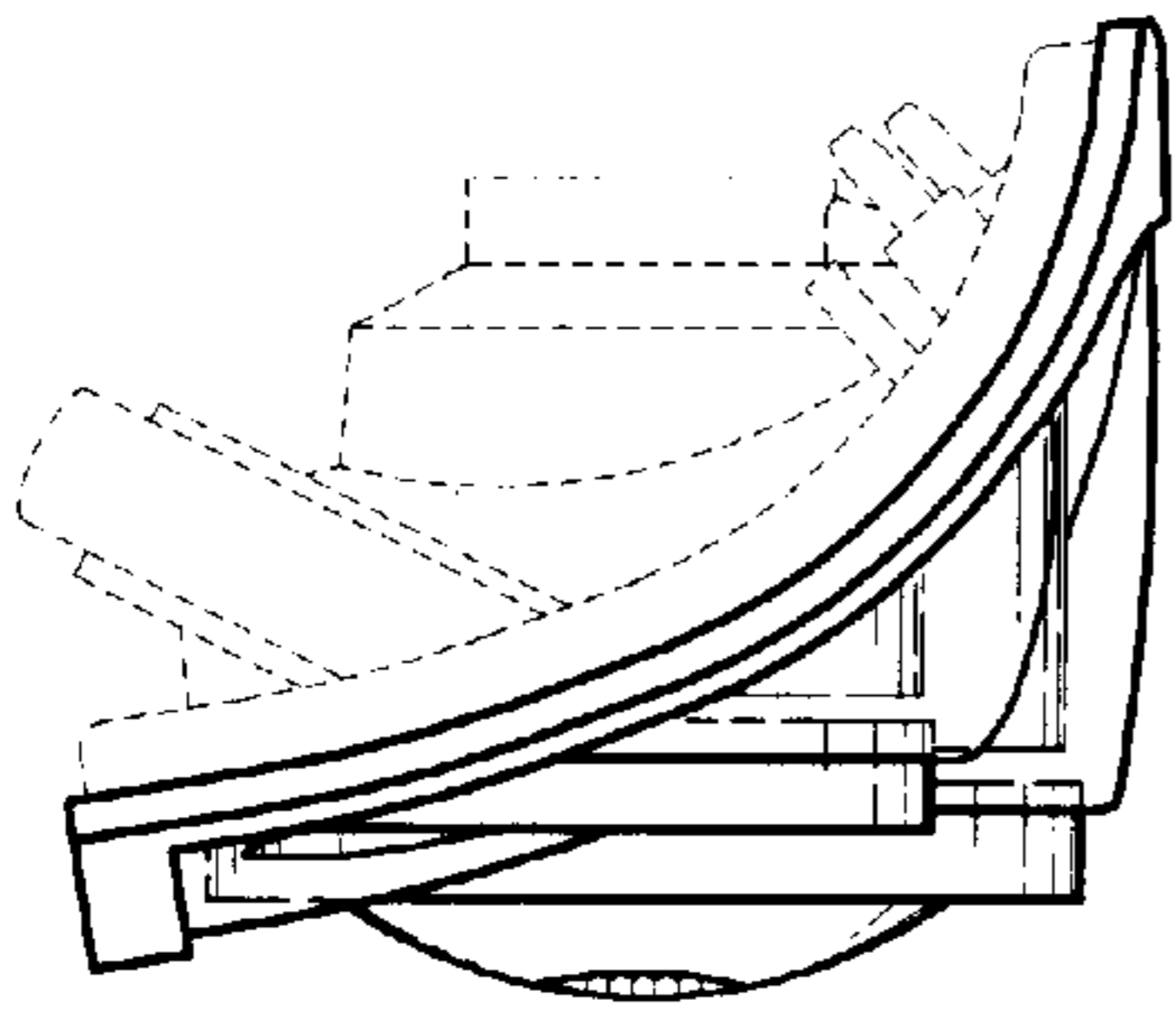

FIG. 10

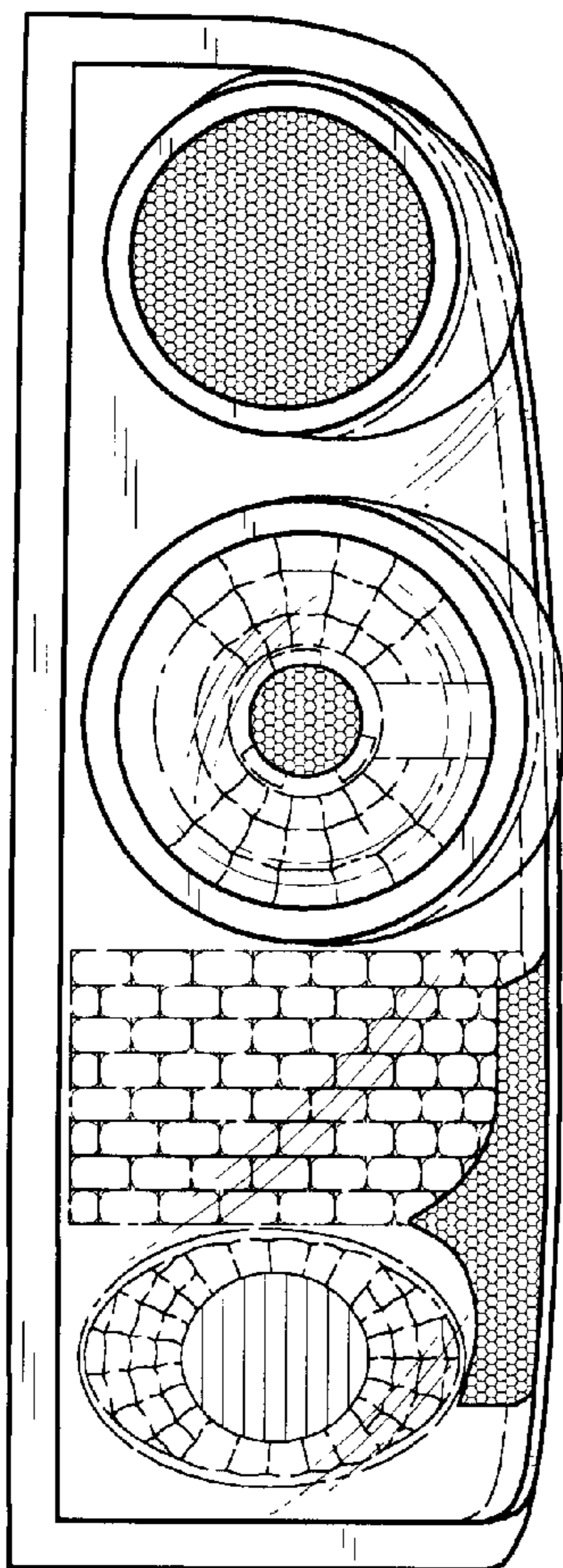

FIG. 6

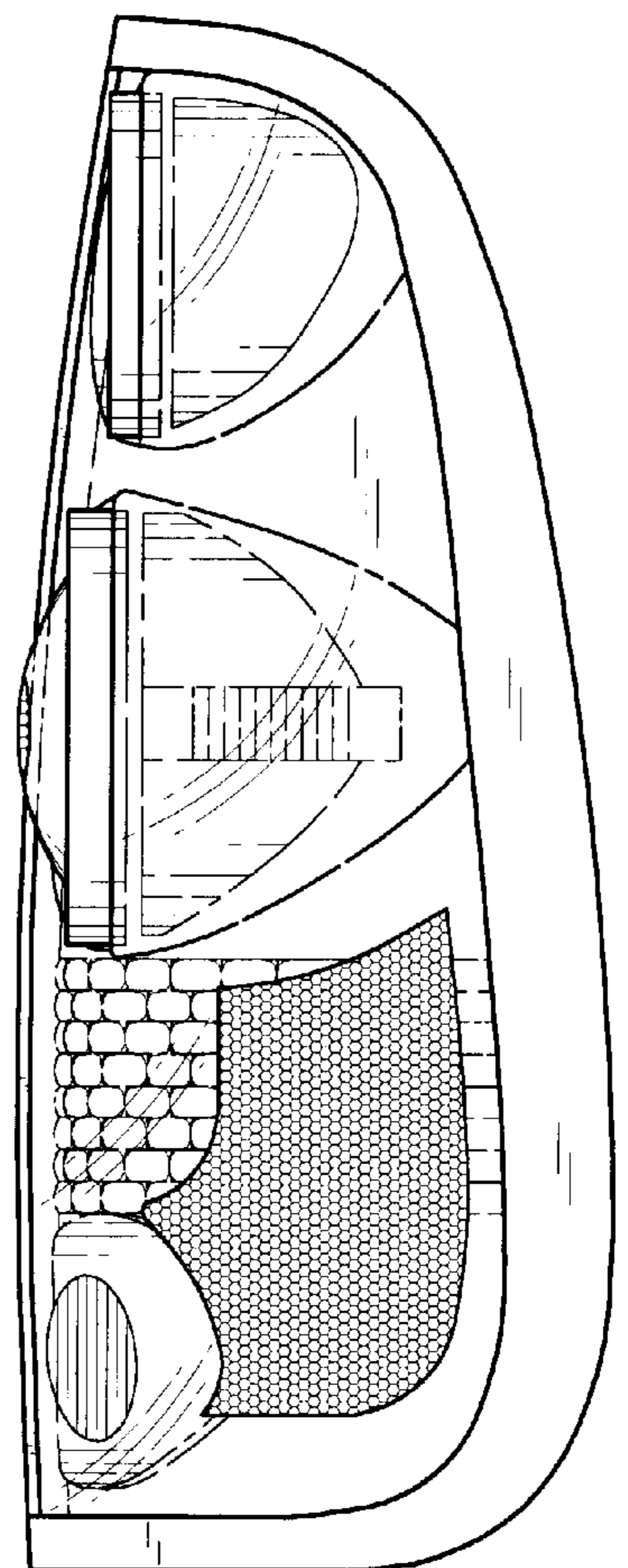

FIG. 8

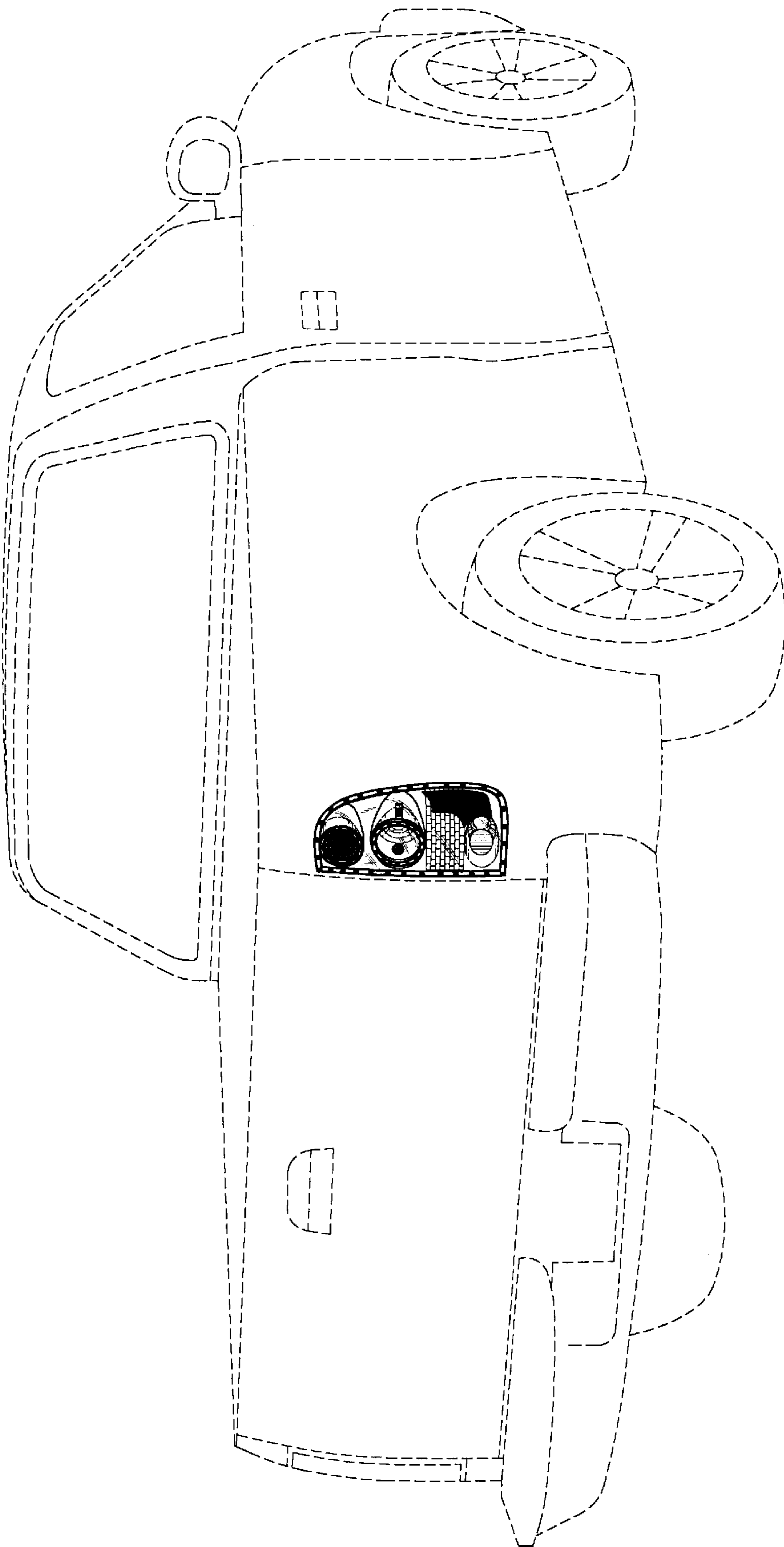

FIG. 11

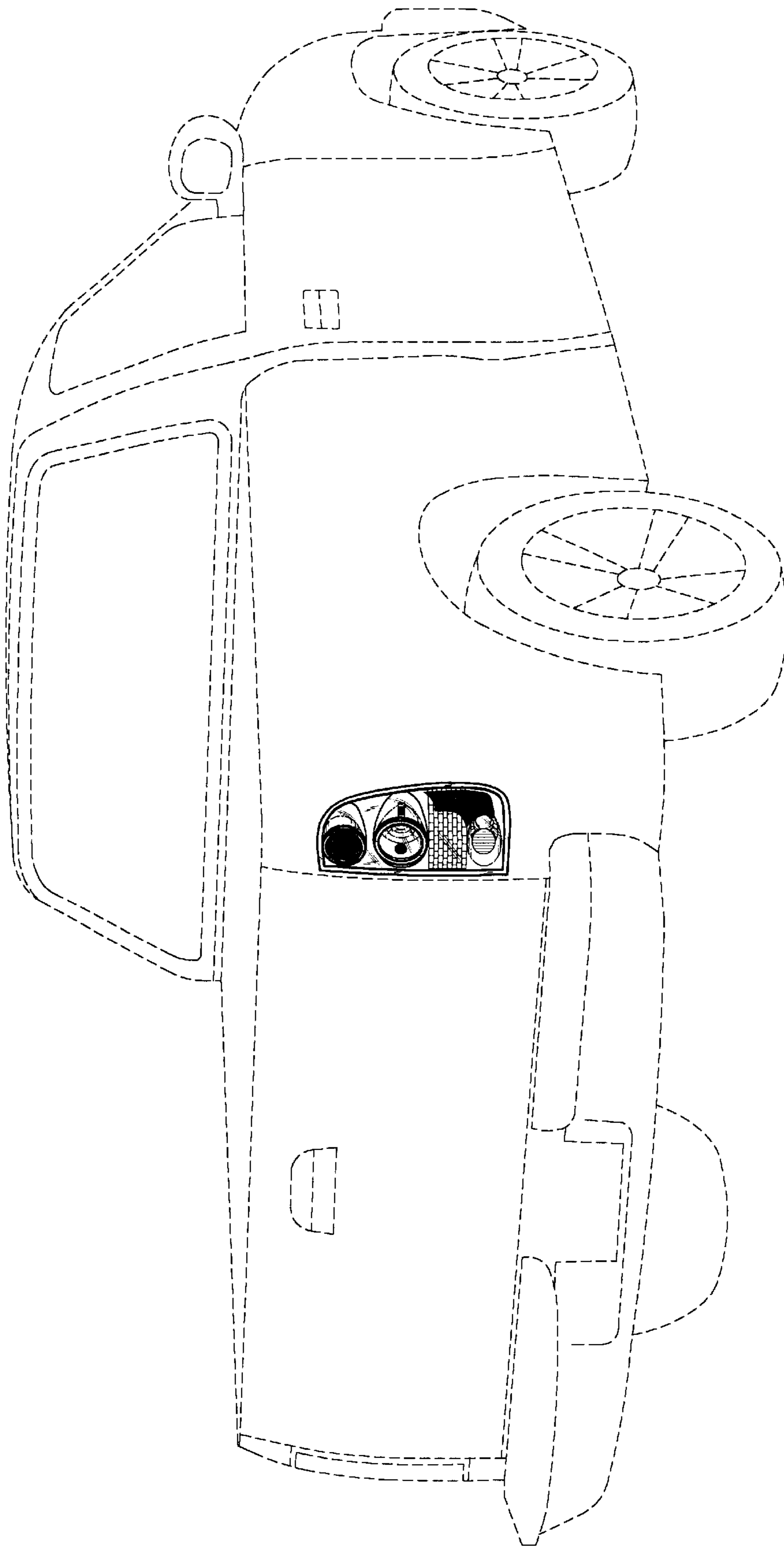

FIG. 12