

US00D469491S

(12) **United States Design Patent**
Bradshaw

(10) **Patent No.:** **US D469,491 S**

(45) **Date of Patent:** **** Jan. 28, 2003**

(54) **GOLF CLUB HEAD COVER**

(75) Inventor: **Bruce Bradshaw**, Clarion, IA (US)

(73) Assignee: **Team Effort, Inc.**, Clarion, IA (US)

(**) Term: **14 Years**

(21) Appl. No.: **29/154,539**

(22) Filed: **Jan. 24, 2002**

(51) **LOC (7) Cl.** **21-02**

(52) **U.S. Cl.** **D21/754**

(58) **Field of Search** **D21/754; 150/160**

(56) **References Cited**

U.S. PATENT DOCUMENTS

2,508,515	A	5/1950	Fevre	
2,526,985	A	* 10/1950	Whitehead	
2,532,195	A	11/1950	Rosenow et al.	
2,705,039	A	3/1955	Halter	
3,023,795	A	3/1962	Denkert	
3,072,167	A	1/1963	Banas	
3,117,609	A	1/1964	Pio	
D198,093	S	* 4/1964	Bates	D21/754
D198,683	S	* 7/1964	Rosenow	D21/754
3,145,749	A	* 8/1964	Rosenow	150/160
3,294,138	A	* 12/1966	Pawly	150/160
3,303,865	A	* 2/1967	Ouimet	
3,574,963	A	* 4/1971	Rosenow	
D221,563	S	* 8/1971	Bourgeola	D21/754
3,613,760	A	10/1971	Koehnle	
3,727,659	A	4/1973	Shuford	
3,821,976	A	* 7/1974	Smith et al.	150/160
3,892,267	A	7/1975	Bibeau	
4,898,222	A	2/1990	Gaffney	
D330,927	S	* 11/1992	Diener et al.	D21/754

5,284,194	A	2/1994	Gaffney	
5,297,603	A	3/1994	Meek	
5,415,213	A	* 5/1995	Diener et al.	150/160
5,415,216	A	5/1995	Diener et al.	
D362,890	S	* 10/1995	Sheppard	
5,547,193	A	8/1996	Sander	
D374,051	S	* 9/1996	Sheppard, Jr.	
5,738,157	A	4/1998	Gaffney	
D421,780	S	* 3/2000	Whitesides	
D421,781	S	* 3/2000	Somers	
D432,193	S	* 10/2000	Bradshaw	
6,230,886	B1	5/2001	Bradshaw	
D443,667	S	* 6/2001	Batista et al.	D21/754

FOREIGN PATENT DOCUMENTS

GB 1 360 058 7/1974

* cited by examiner

Primary Examiner—Mitchell Siegel
(74) *Attorney, Agent, or Firm*—McKee, Voorhees & Sease, P.L.C.

(57) **CLAIM**

I claim the ornamental design for a golf club head cover, substantially as shown and described.

DESCRIPTION

FIG. 1 is a perspective view of the golf club head cover. FIG. 2 is a bottom elevational view of the golf club head cover. FIG. 3 is a top elevational view of the golf club head cover. FIG. 4 is a back elevational view of the golf club head cover. FIG. 5 is a front elevational view of the golf club head cover; and, FIG. 6 is a side elevational view of the golf club head cover.

1 Claim, 2 Drawing Sheets

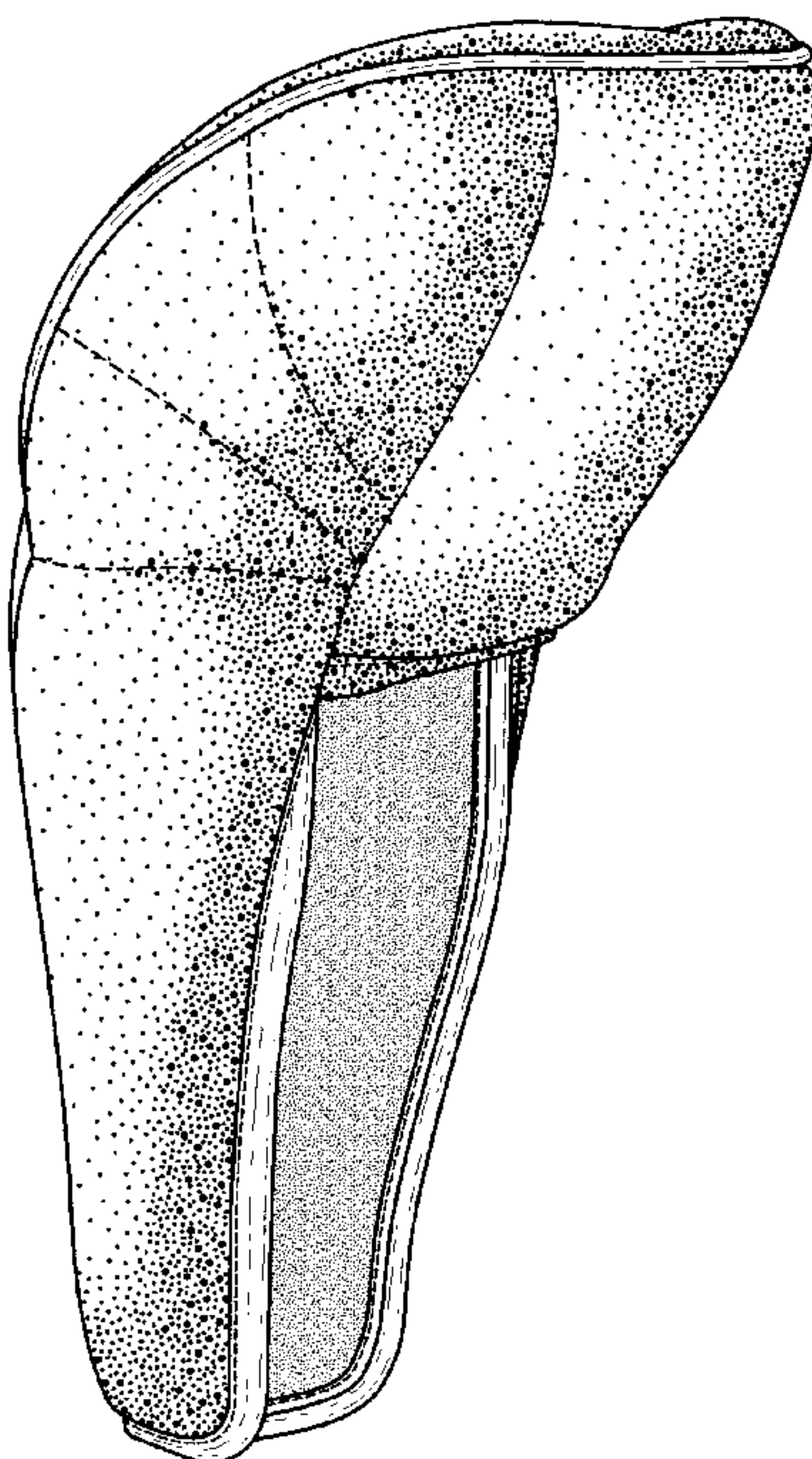

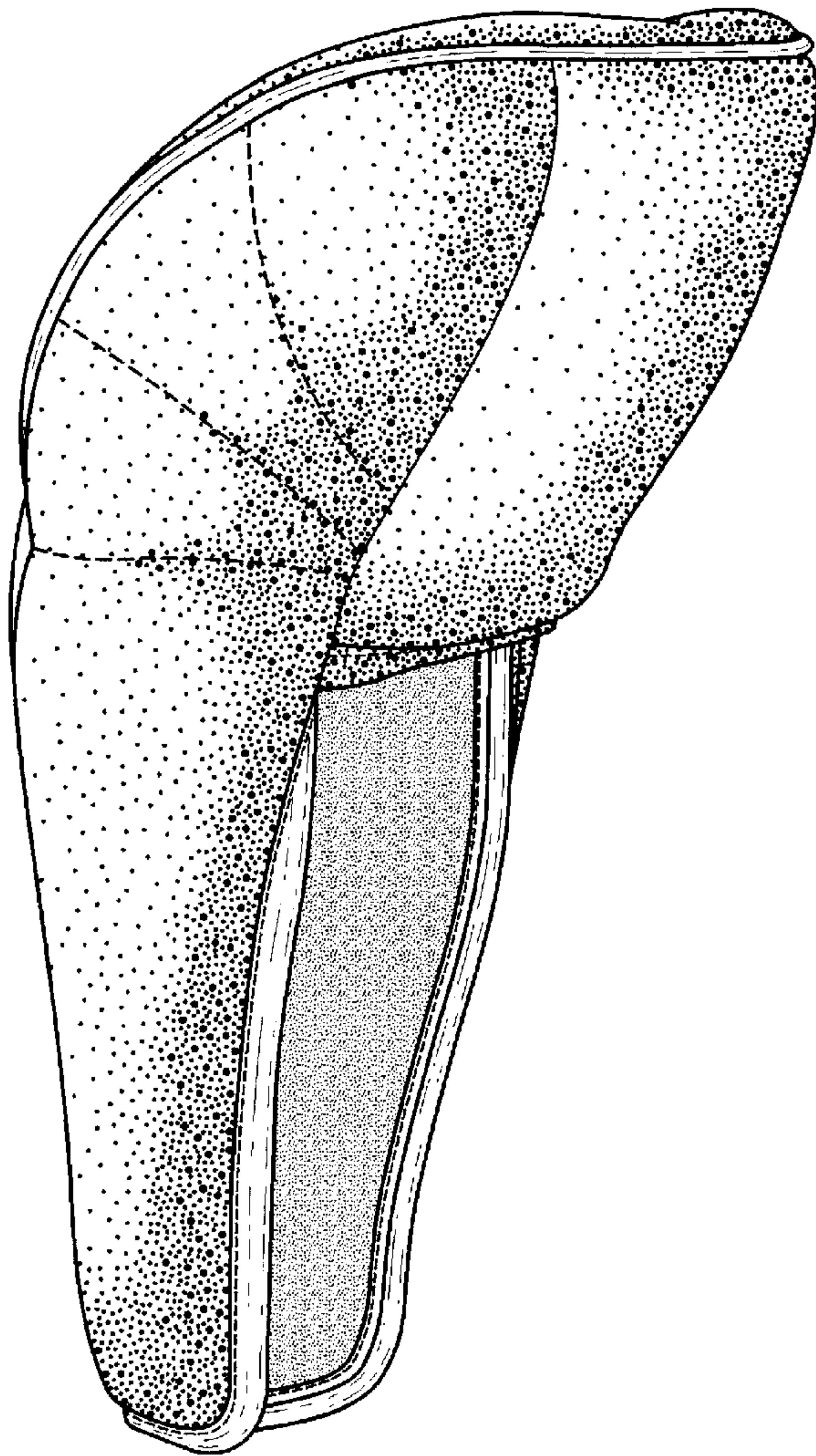

FIG. 1

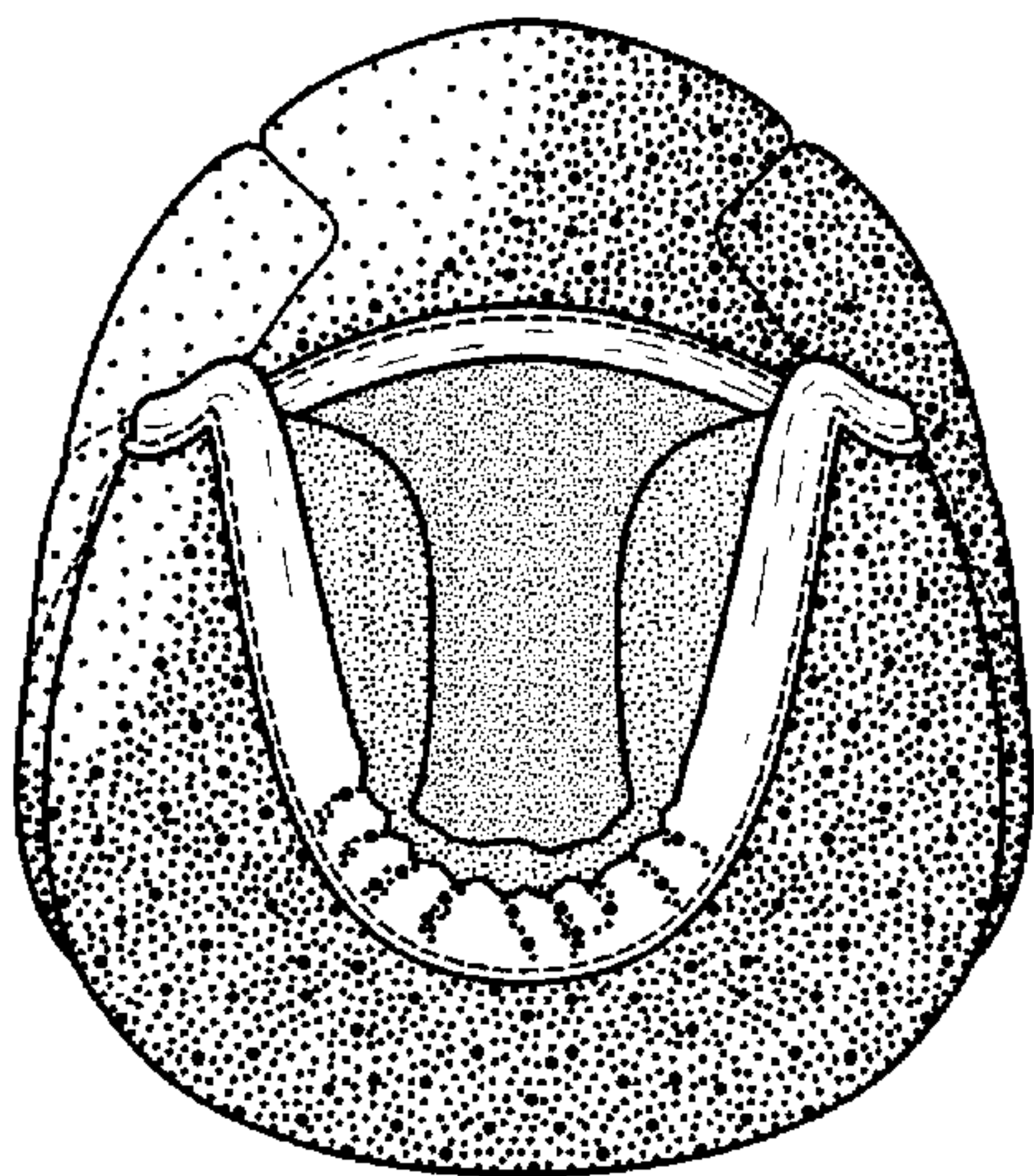

FIG. 2

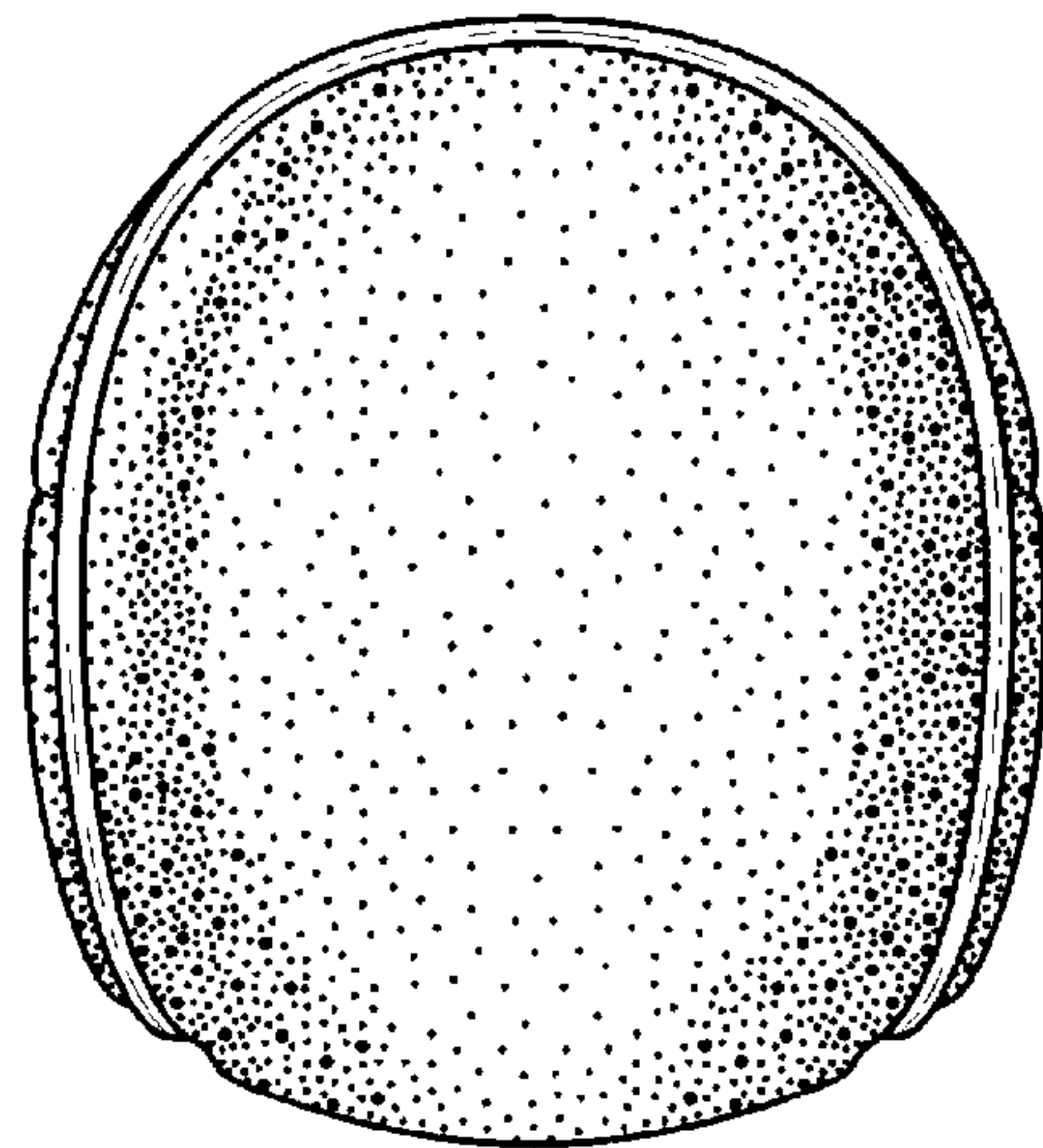

FIG. 3

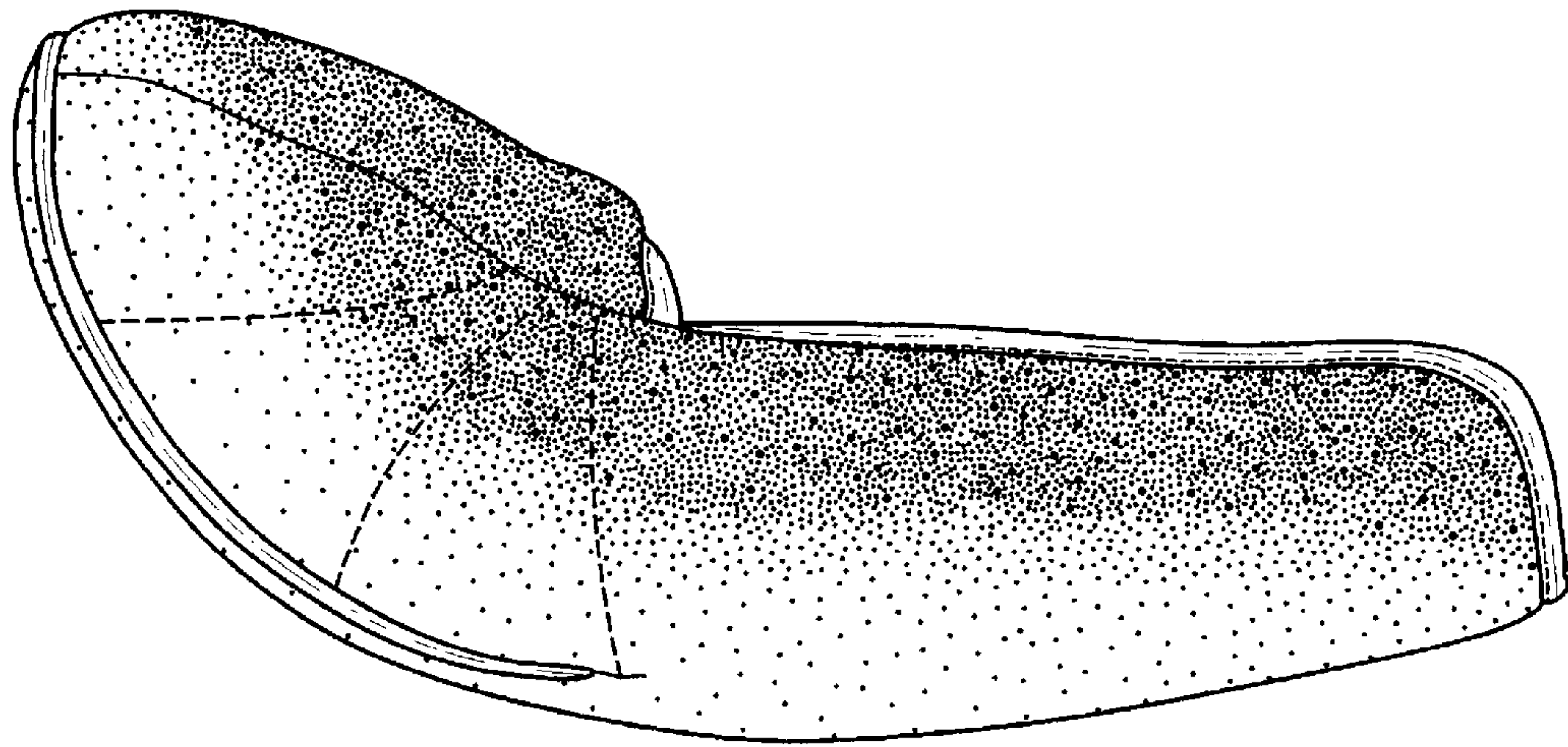

FIG. 6

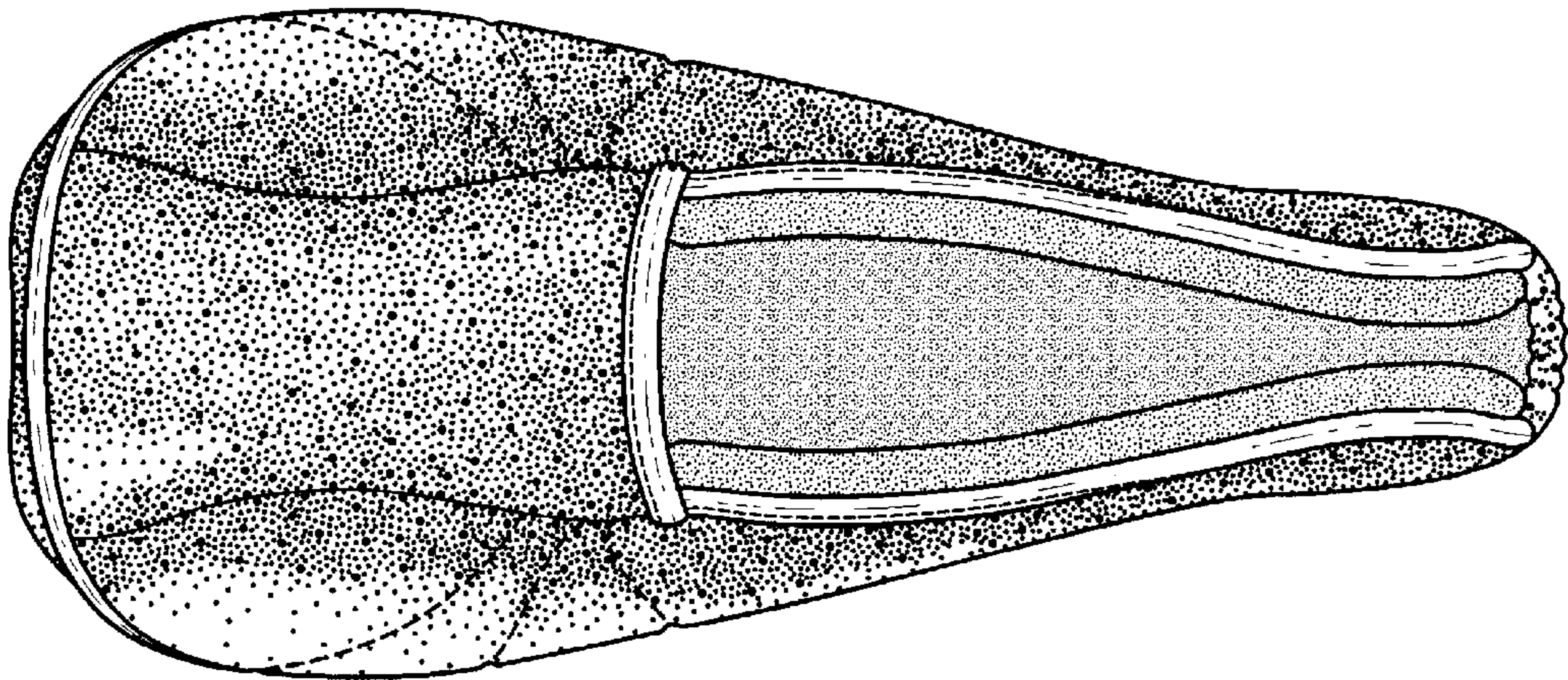

FIG. 5

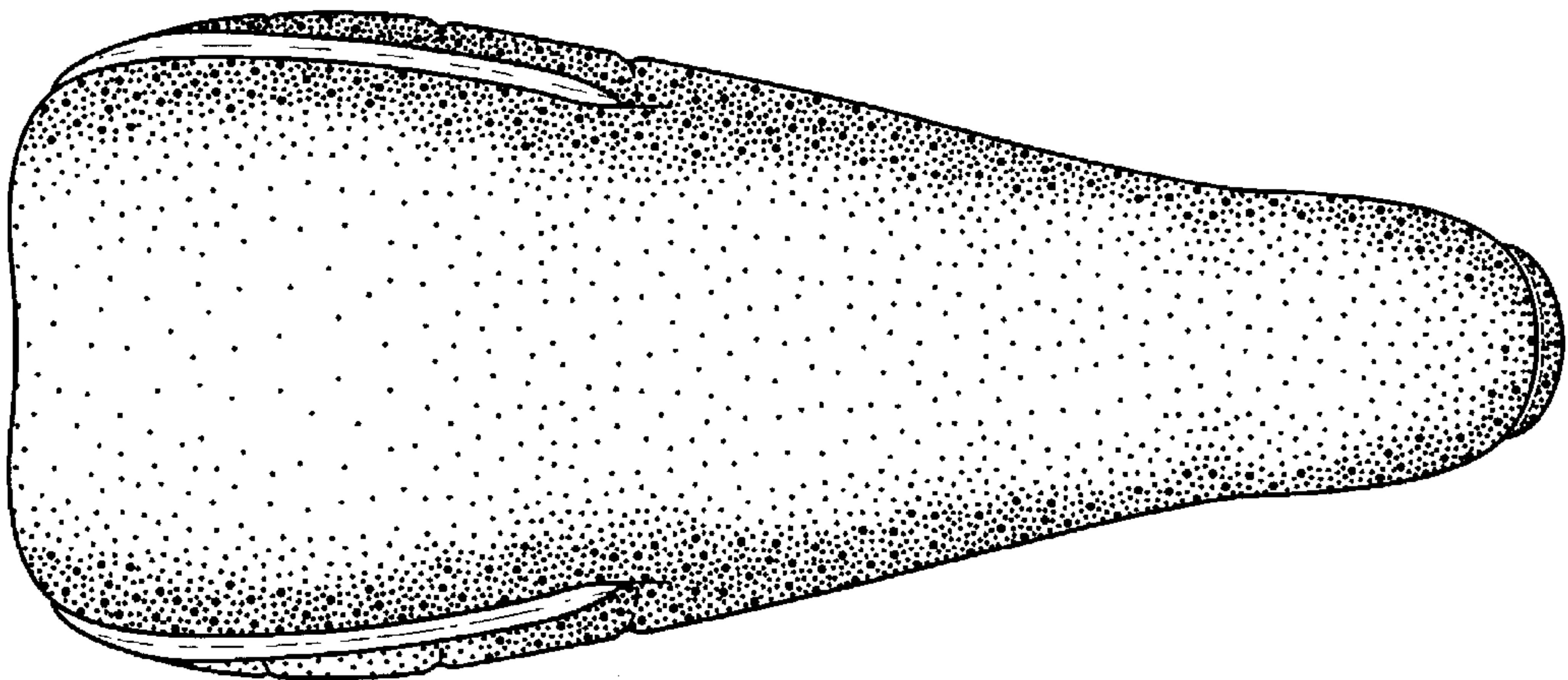

FIG. 4