



US00D469385S

(12) **United States Design Patent**
Miller

(10) **Patent No.:** **US D469,385 S**

(45) **Date of Patent:** **** Jan. 28, 2003**

(54) **THROTTLE BLOCK FOR SNOWMOBILES**

Primary Examiner—Nelson C. Holtje

(74) *Attorney, Agent, or Firm*—Jensen & Puntigam, P.S.

(76) **Inventor:** **James R Miller**, 529 S. Lavina,
Sandpoint, ID (US) 83864

(**) **Term:** **14 Years**

(57) **CLAIM**

The ornamental design for a throttle block for snowmobiles,
as shown and described.

(21) **Appl. No.:** **29/147,627**

(22) **Filed:** **Aug. 30, 2001**

DESCRIPTION

(51) **LOC (7) Cl.** **12-14**

(52) **U.S. Cl.** **D12/7; D12/174**

(58) **Field of Search** **D12/7, 174, 179,**
D12/114, 177; 180/335

FIG. 1 is an isometric view of a throttle block for snowmo-
biles, showing my new design;

FIG. 2 is a front elevational view thereof;

FIG. 3 is a right side elevational view thereof;

FIG. 4 is a rear elevational view thereof;

FIG. 5 is a left side elevational view thereof;

FIG. 6 is a top plan view thereof; and,

FIG. 7 is a bottom plan view thereof.

(56) **References Cited**

U.S. PATENT DOCUMENTS

4,213,513 A * 7/1980 Beck 180/272

D273,101 S * 3/1984 Kiser, Jr. D12/174

D296,203 S * 6/1988 Lane, Jr. D12/174

6,412,583 B1 * 7/2002 Caple 180/190

OTHER PUBLICATIONS

Tucker Rocky—ATVCat.p. 33—throtle at center.*

Drag Specialties—1999—Cat.p. 481—switch housing
DS-290702 at upper-right.*

The broken line showing of bolts in FIG. 1 is for illustrative
purposes only and forms no part of the claimed design.

* cited by examiner

1 Claim, 2 Drawing Sheets

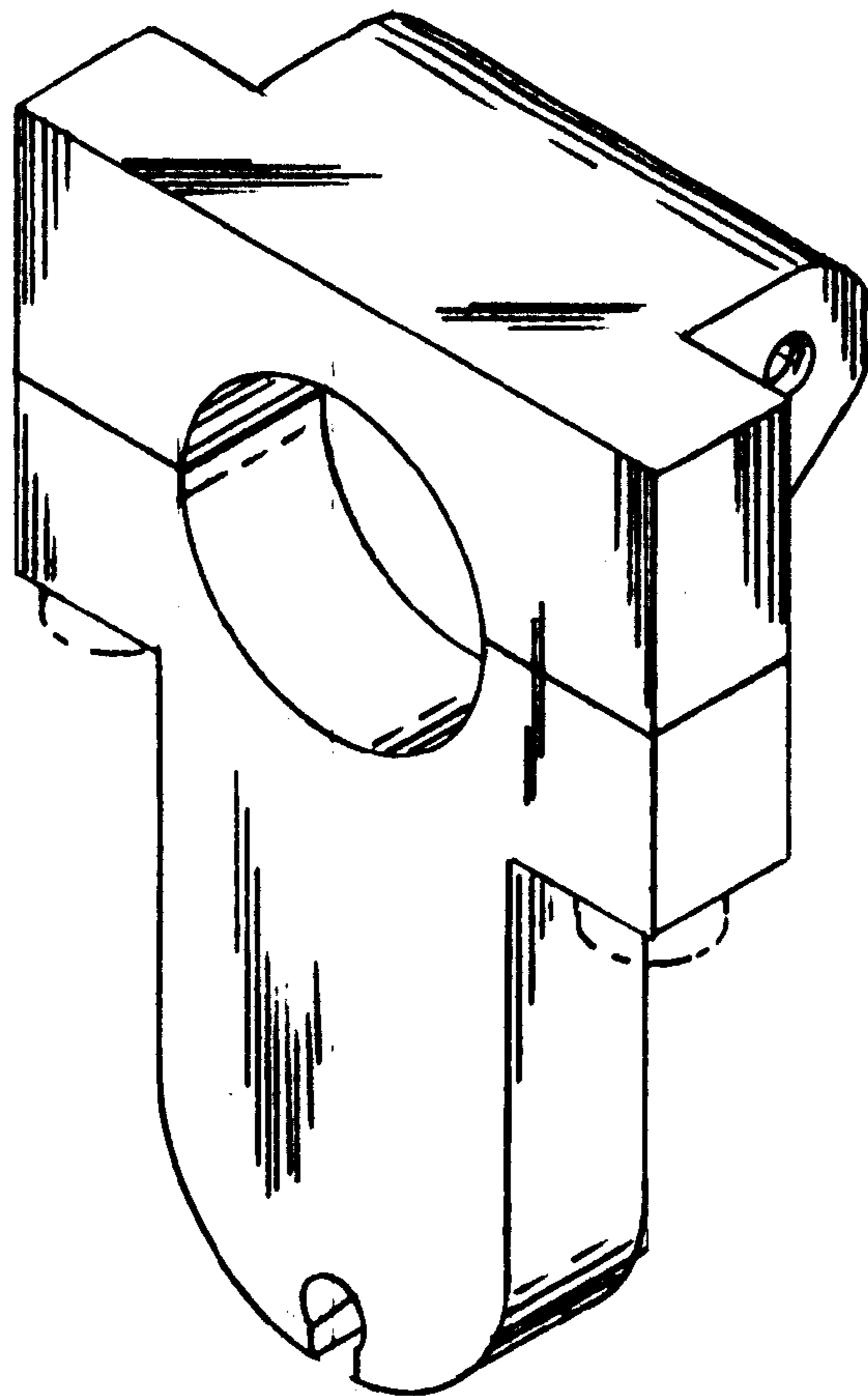

FIG. 1

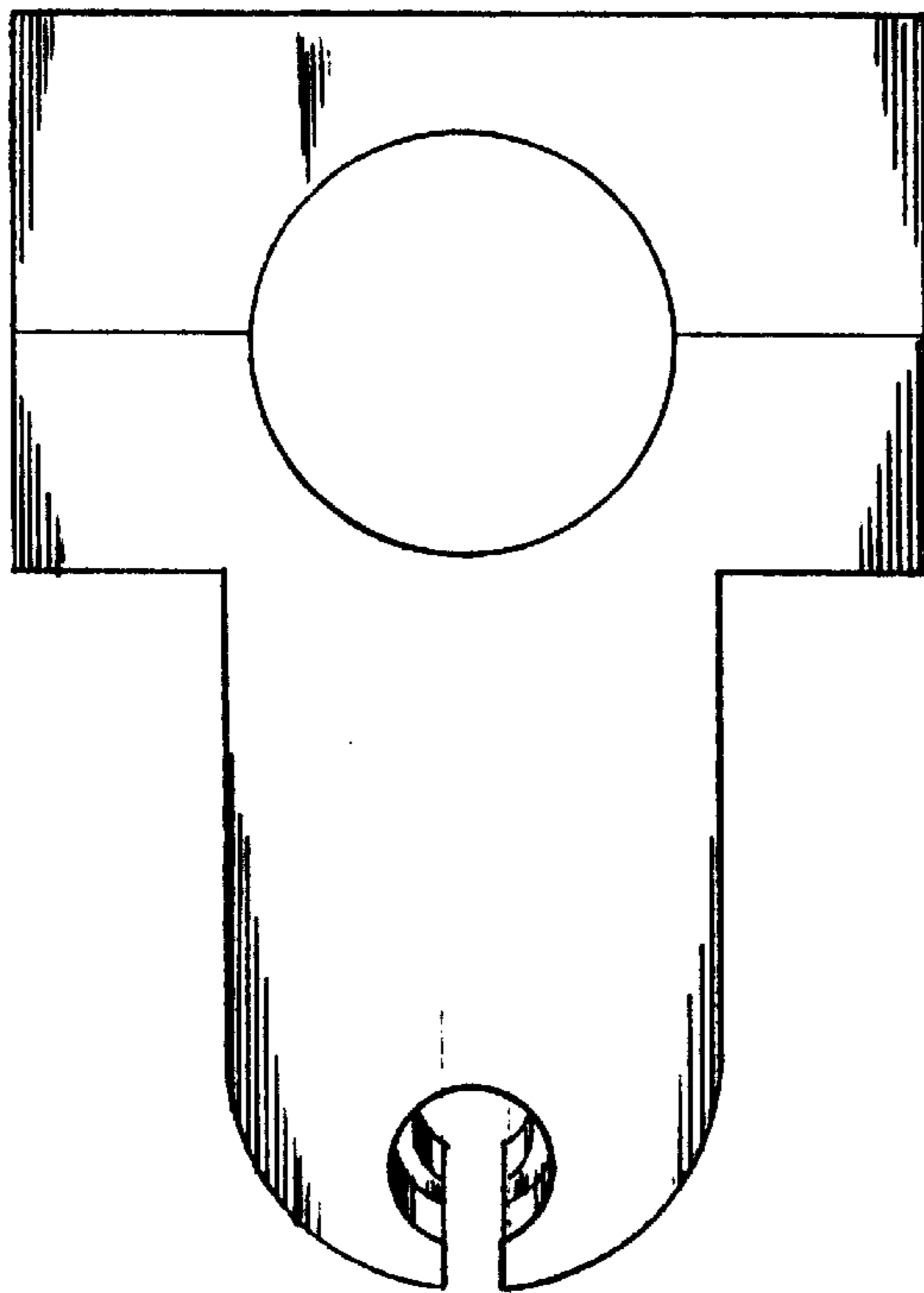
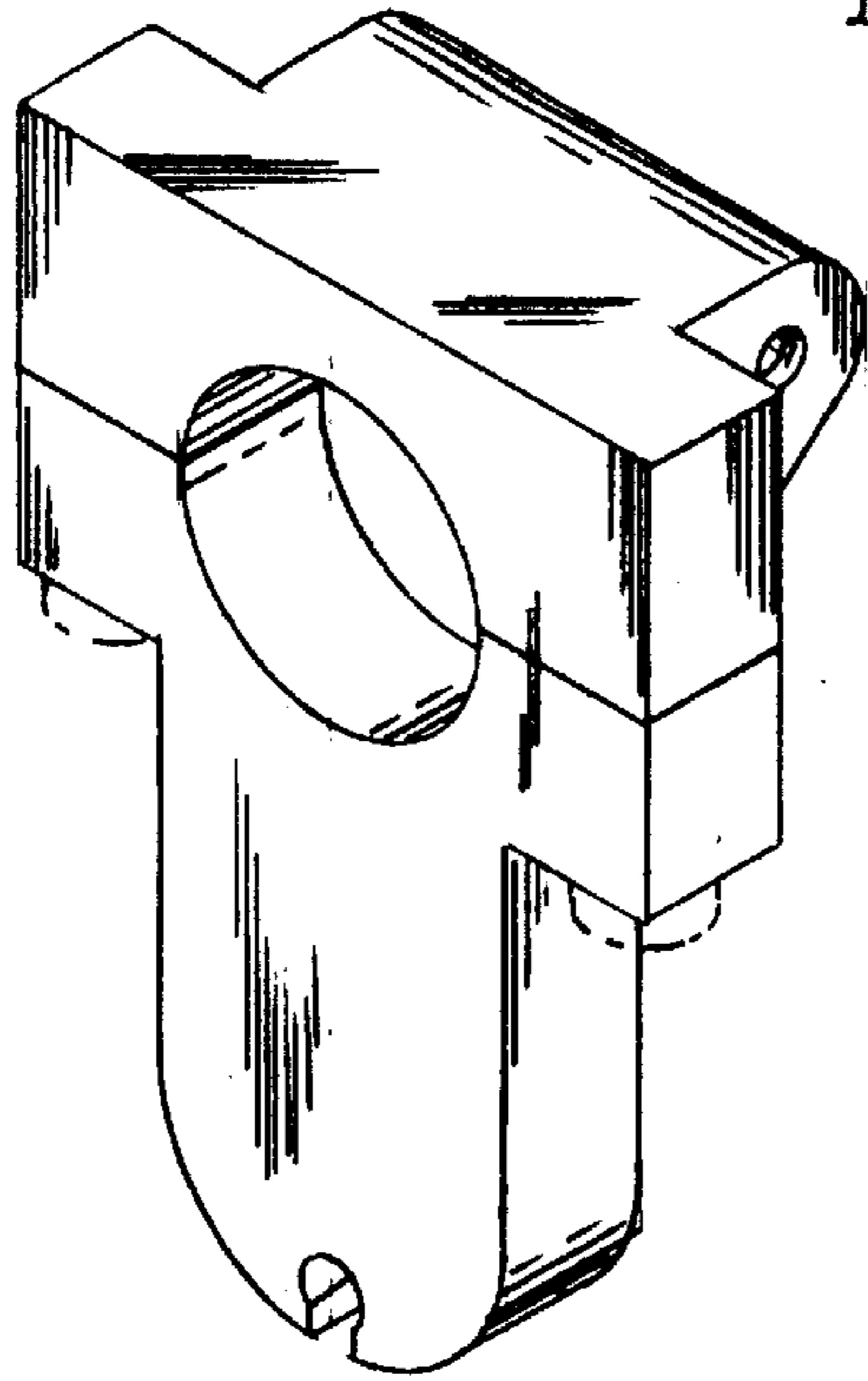

FIG. 2

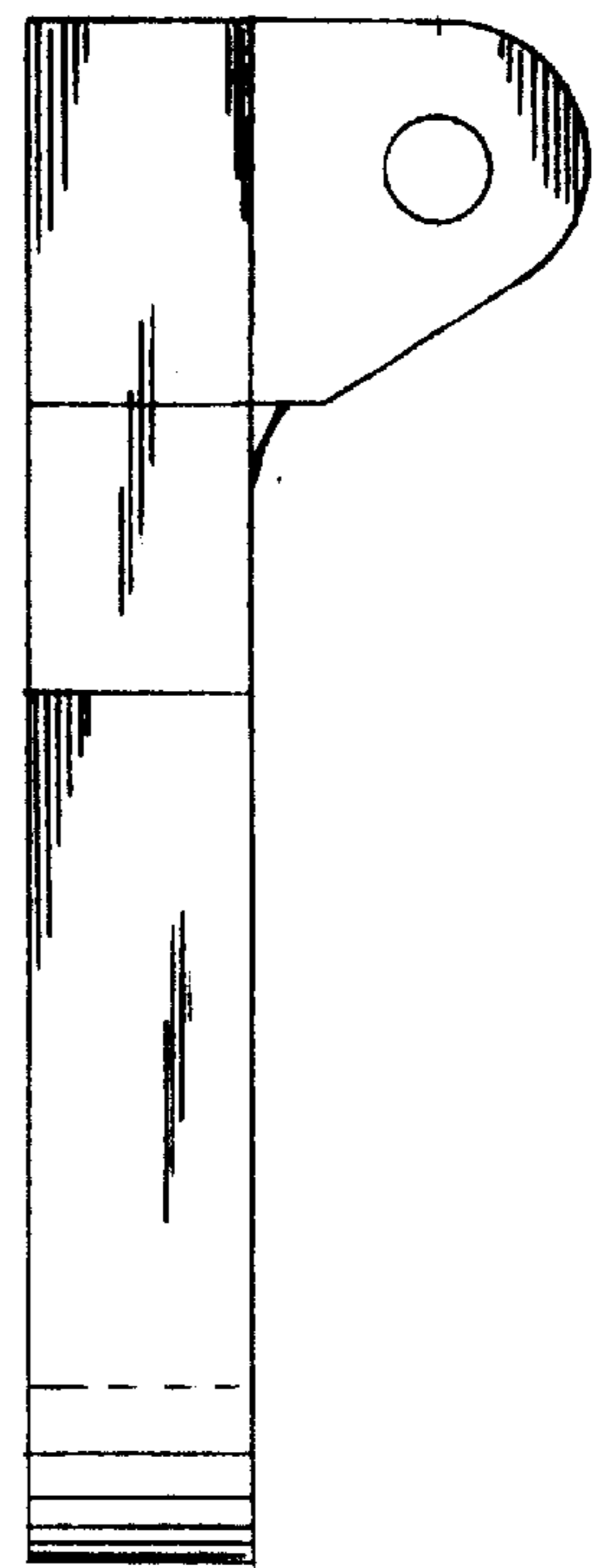

FIG. 3

FIG. 4

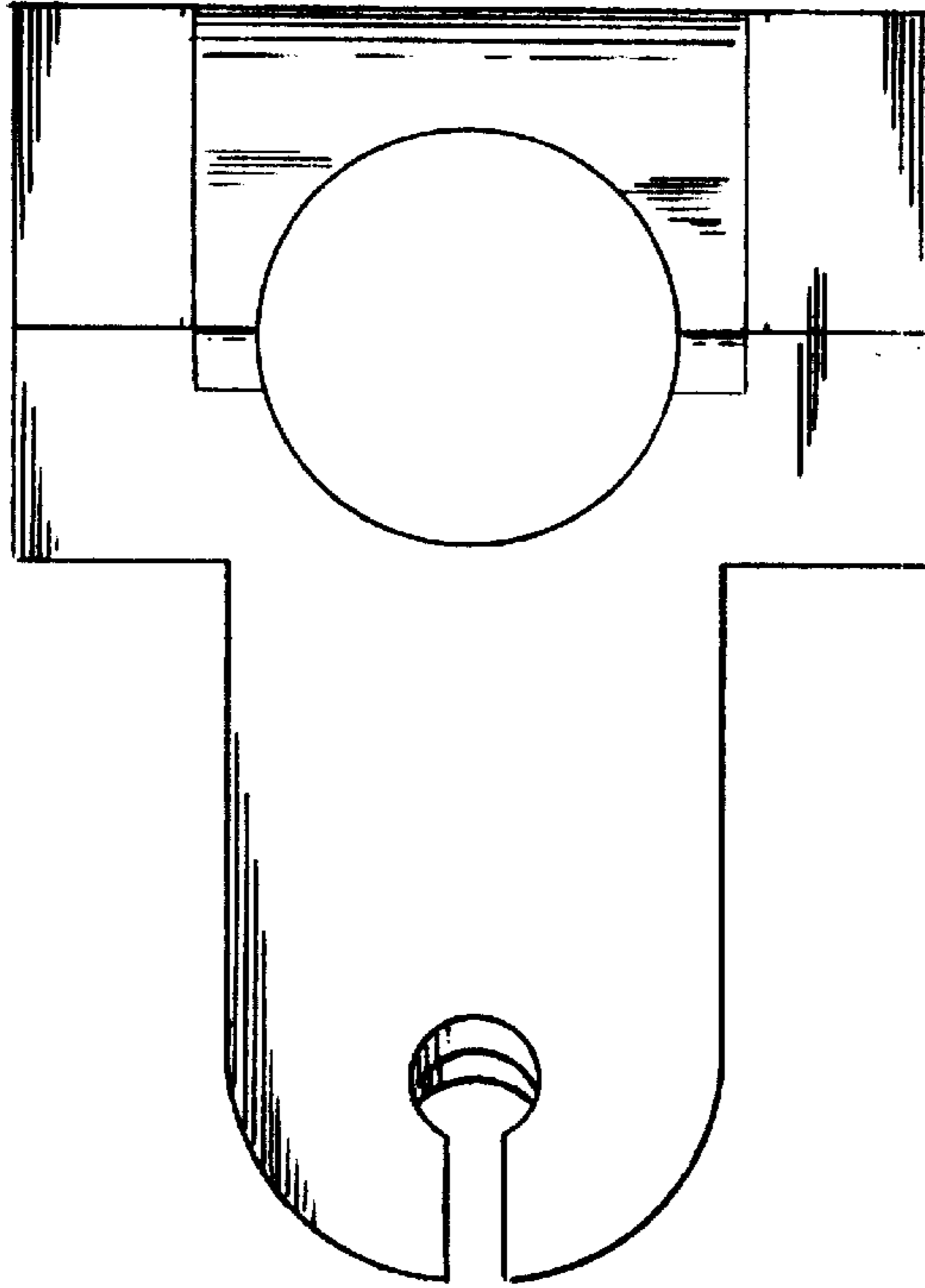

FIG. 5

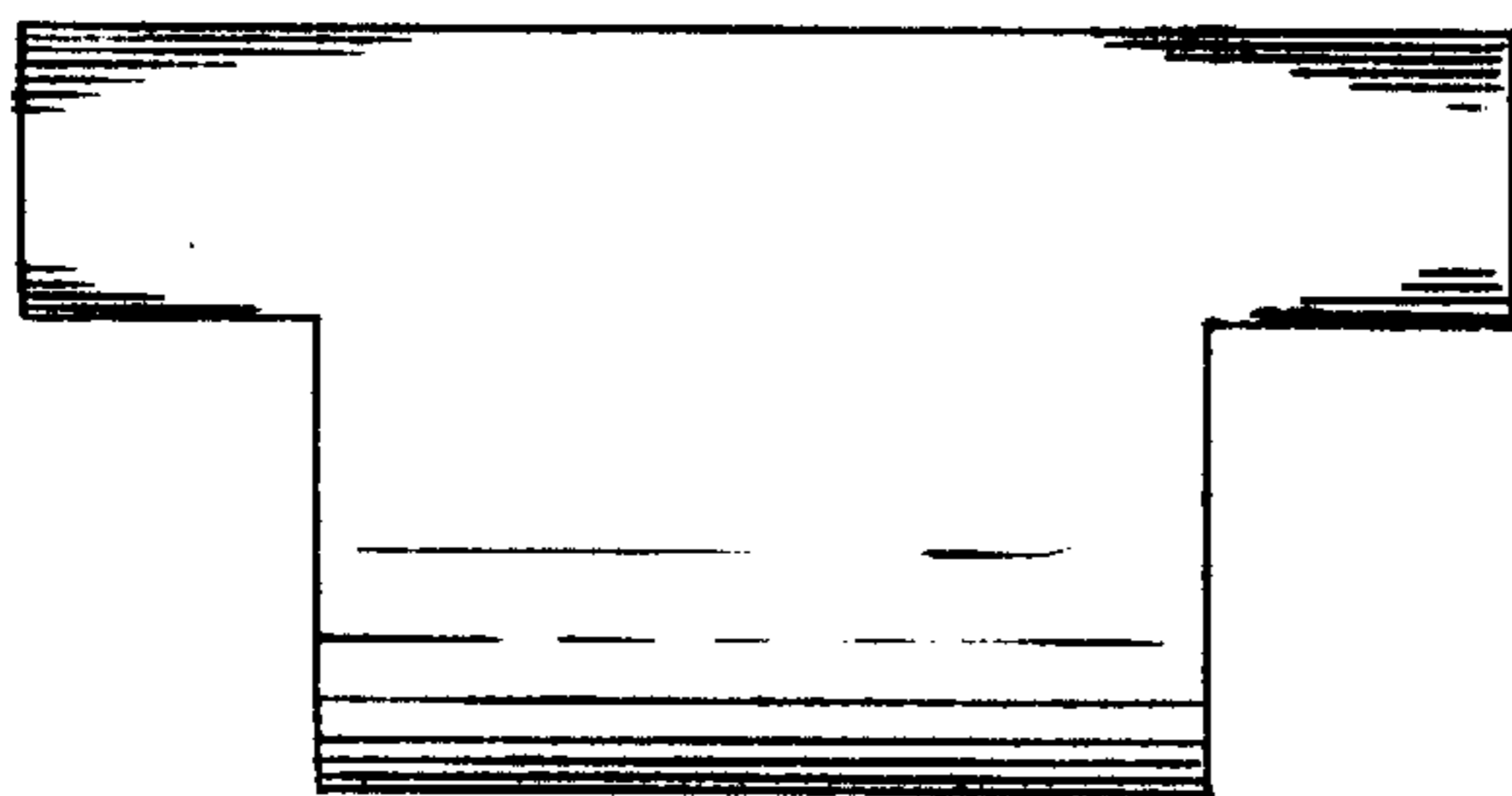
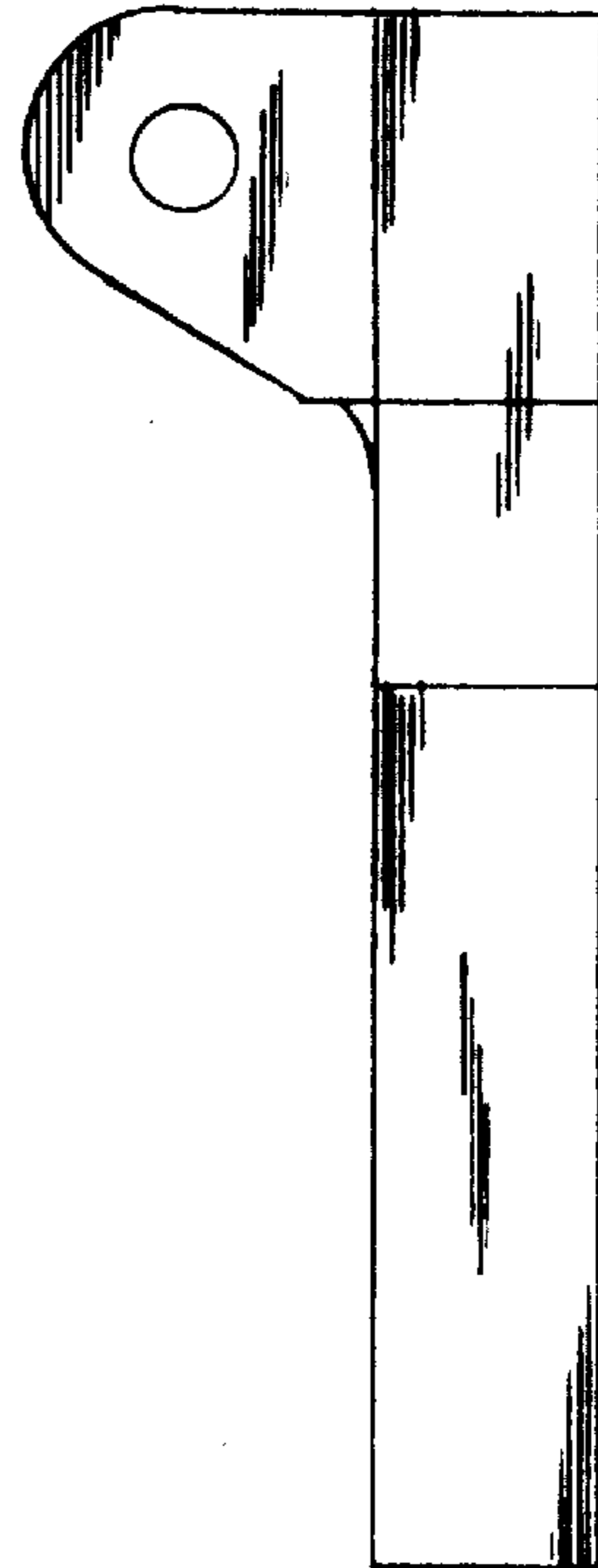

FIG. 6

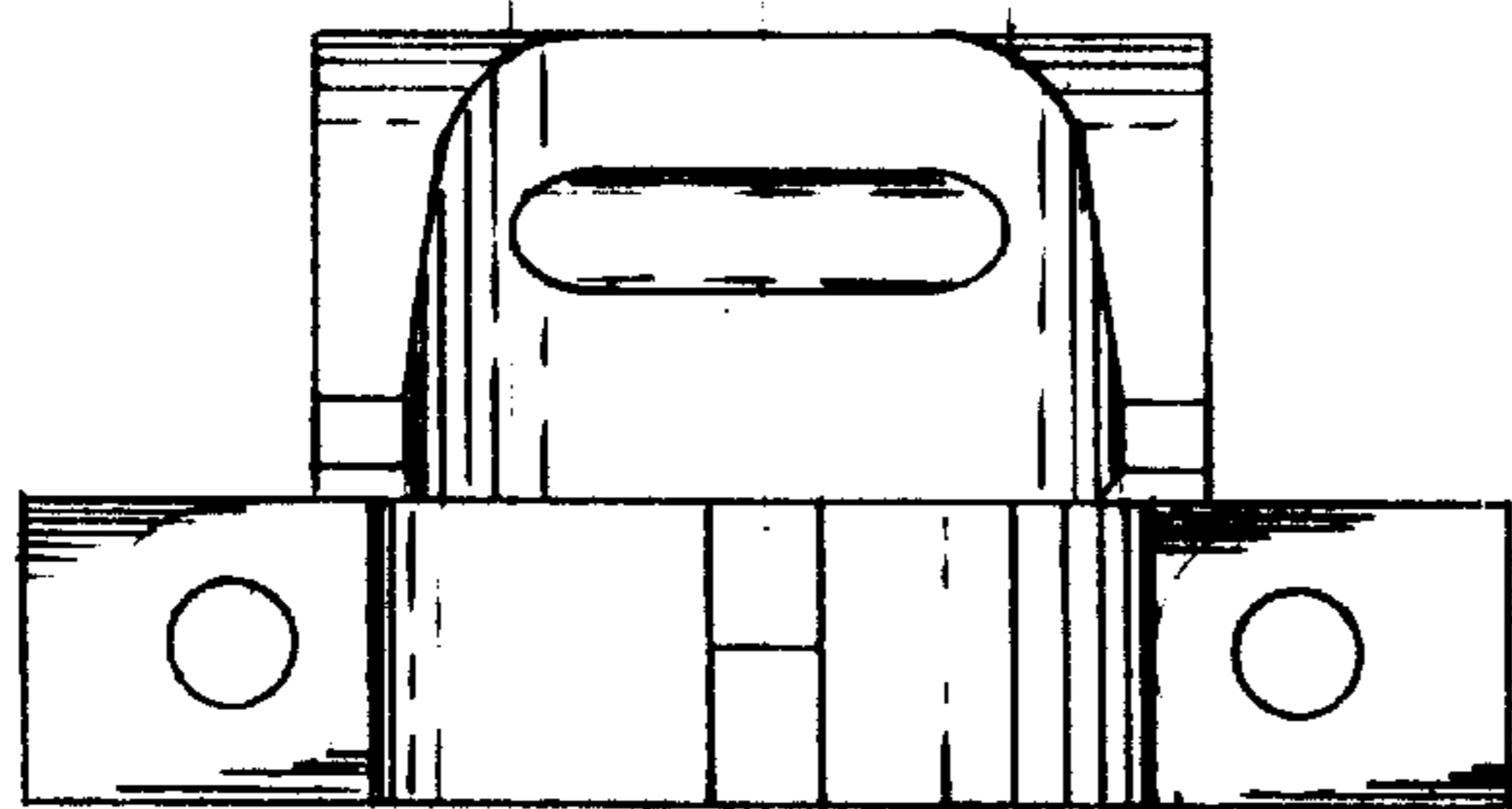

FIG. 7