



US00D469381S

(12) **United States Design Patent**
LaCroix et al.

(10) **Patent No.:** **US D469,381 S**

(45) **Date of Patent:** **** Jan. 28, 2003**

(54) **FLAG HOLDER**

(75) Inventors: **Tracy M. LaCroix**, Gregory, MI (US);
Gregory D. Richardson, Romulus, MI (US)

(73) Assignee: **Reese Products, Inc.**, Elkhart, IN (US)

(**) Term: **14 Years**

(21) Appl. No.: **29/148,473**

(22) Filed: **Sep. 19, 2001**

(51) **LOC (7) Cl.** **11-05**

(52) **U.S. Cl.** **D11/182**

(58) **Field of Search** D8/349, 354, 366;
D11/181, 182; D12/223; 40/592, 643; 116/28 R,
173, 174, 175; 248/487, 512, 514, 515,
516, 520, 534, 535, 538, 539, 555, 558

(56) **References Cited**

U.S. PATENT DOCUMENTS

| | | | |
|-------------|-----------|-----------------|---------|
| 1,564,703 A | 12/1925 | Nichols | |
| 2,914,278 A | * 11/1959 | Burke | 248/538 |
| 3,493,203 A | 2/1970 | Gualano | |
| 3,768,837 A | 10/1973 | Reese | |
| 4,545,557 A | * 10/1985 | Rogers | 248/516 |
| 4,650,147 A | 3/1987 | Griffin | |
| D313,214 S | * 12/1990 | Phillips et al. | D11/182 |
| 4,976,410 A | * 12/1990 | Tomaiuolo | 116/173 |
| 5,205,446 A | 4/1993 | Greenberg | |

| | | | |
|-------------|-----------|---------------|---------|
| D340,676 S | * 10/1993 | Gallagher | D11/181 |
| D344,447 S | * 2/1994 | Kuehl et al. | D11/182 |
| 5,588,630 A | 12/1996 | Chen-Chao | |
| 6,042,136 A | 3/2000 | Heinecke | |
| 6,085,687 A | 7/2000 | Chester | |
| D449,268 S | * 10/2001 | Hanson et al. | D12/223 |

* cited by examiner

Primary Examiner—Doris V. Coles

Assistant Examiner—Elizabeth A. Albert

(74) *Attorney, Agent, or Firm*—King & Schickli, PLLC

(57) **CLAIM**

The ornamental design for a flag holder, as shown and described.

DESCRIPTION

FIG. 1 is a perspective view of the flag holder holding a pole and flag in combination with a trailer hitch showing our new design;

FIG. 2 is a front elevational view of thereof;

FIG. 3 is a left side elevational view, the right side being a mirror image thereof;

FIG. 4 is a rear elevational view thereof;

FIG. 5 is a top plan view thereof; and,

FIG. 6 is a bottom plan view thereof.

The broken lines showing environment in the drawings are for illustrative purposes only and form no part of the claimed design.

1 Claim, 3 Drawing Sheets

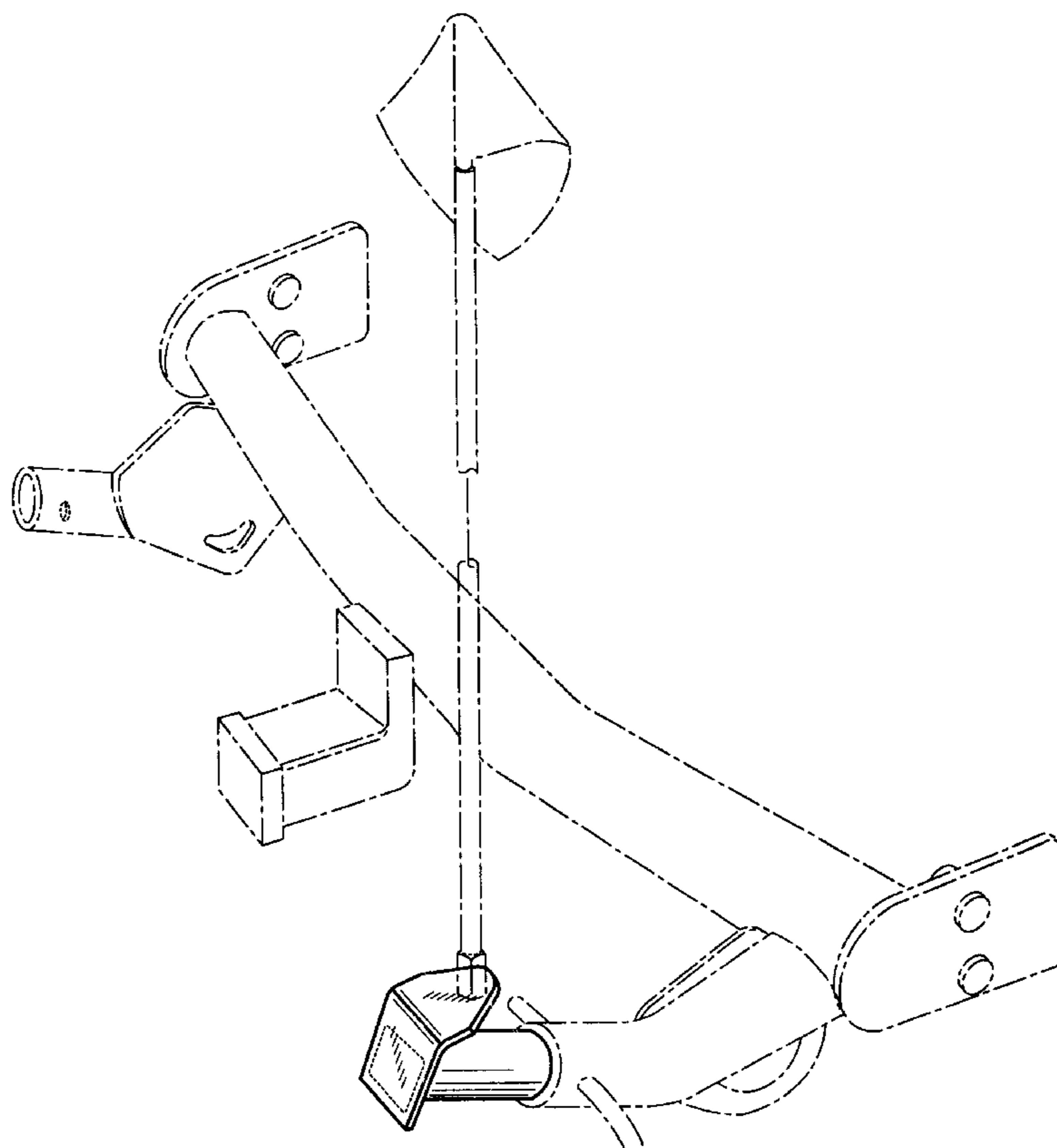

FIG. 1

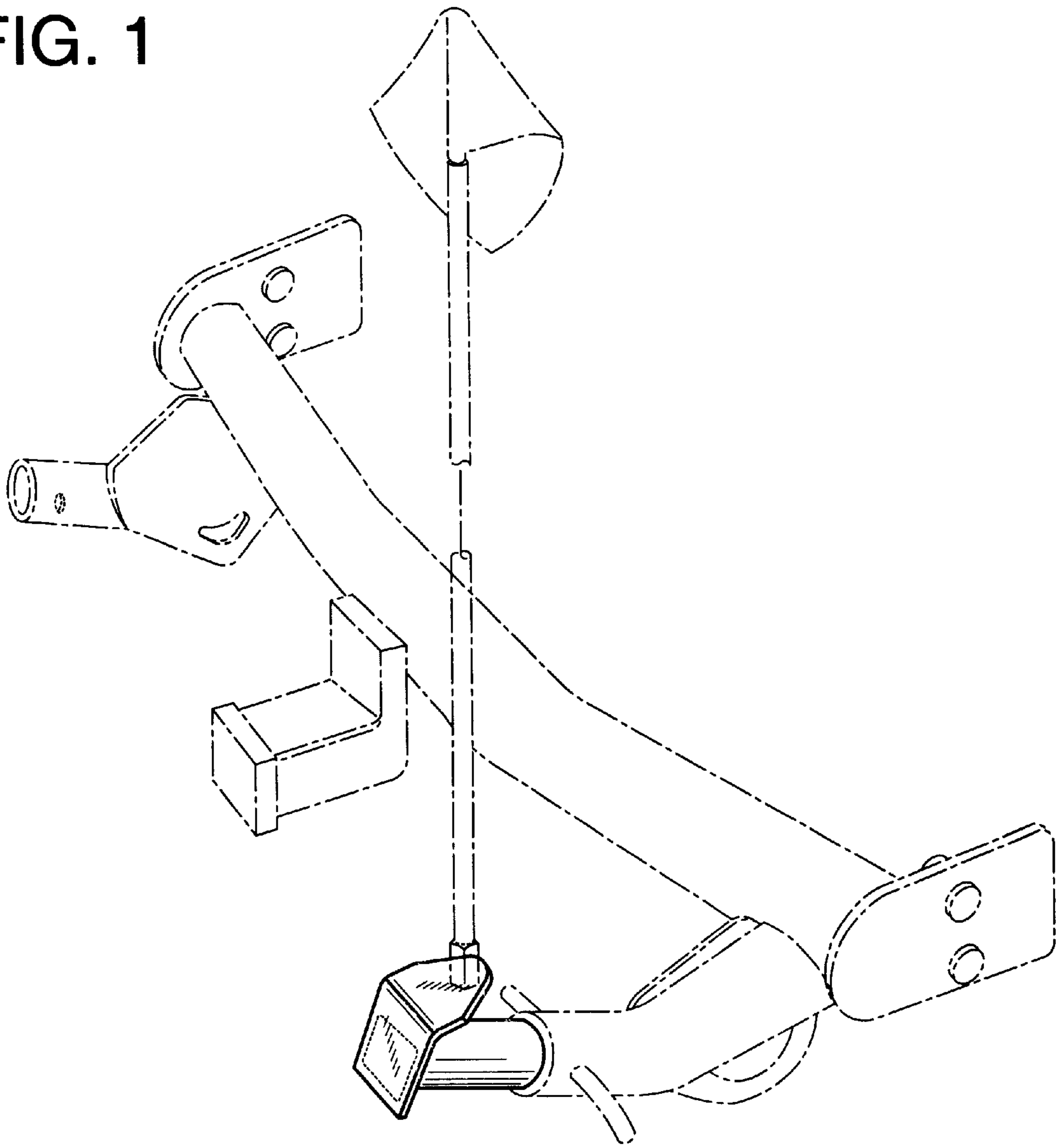

FIG. 5

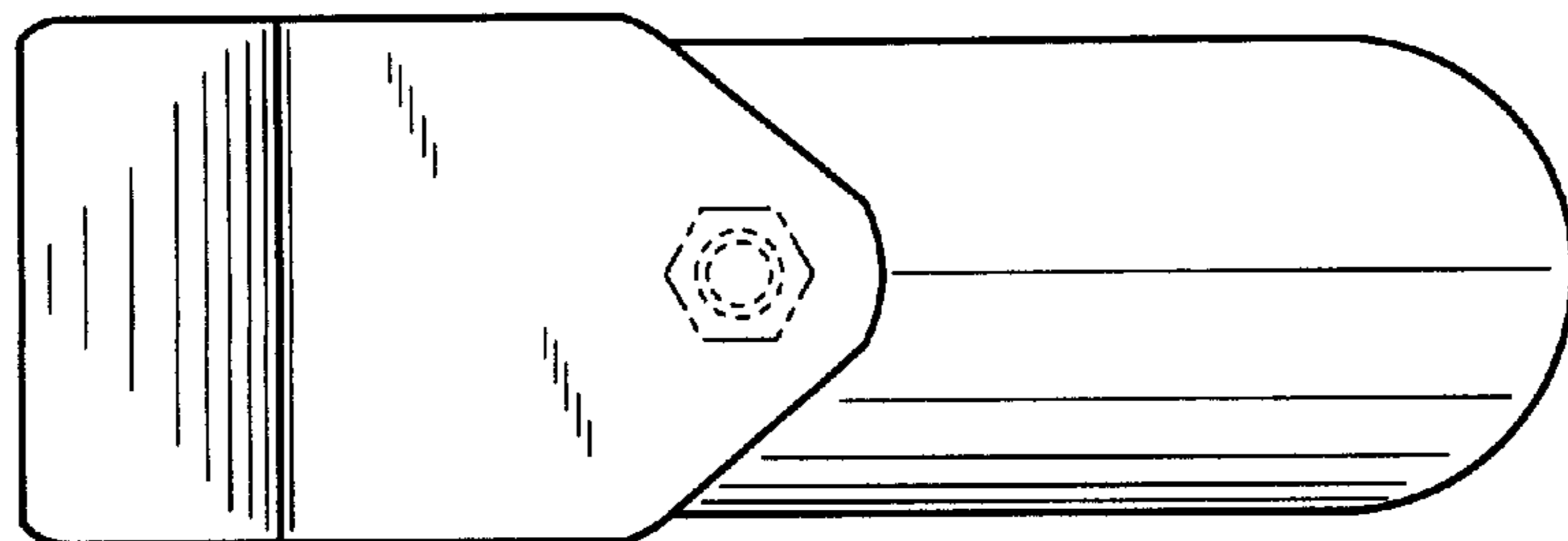

FIG. 2

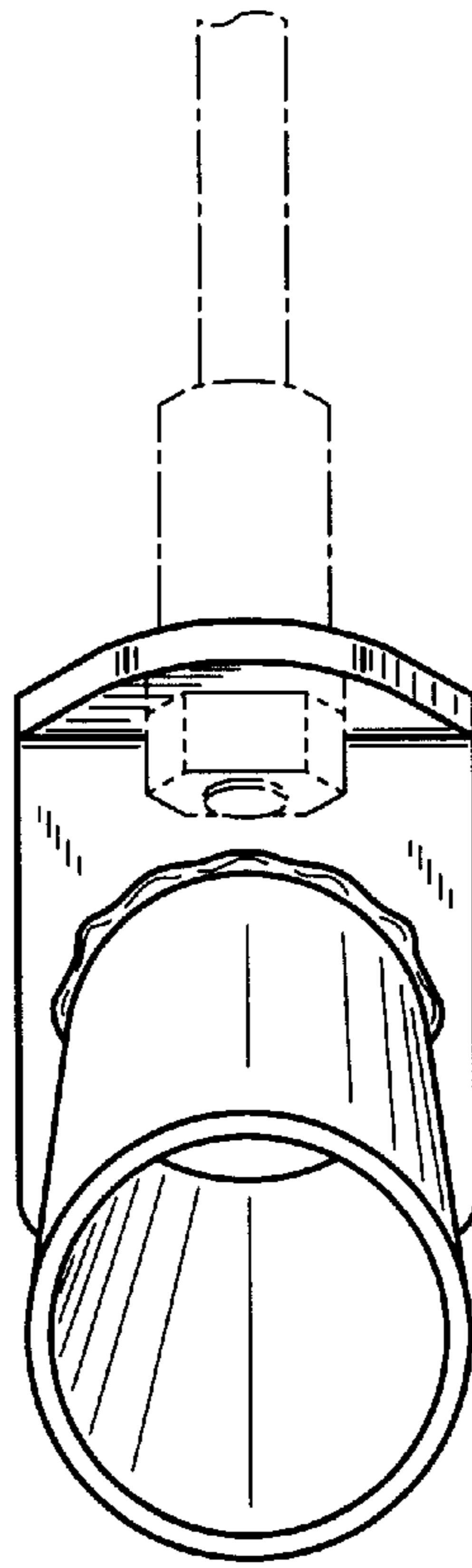

FIG. 3

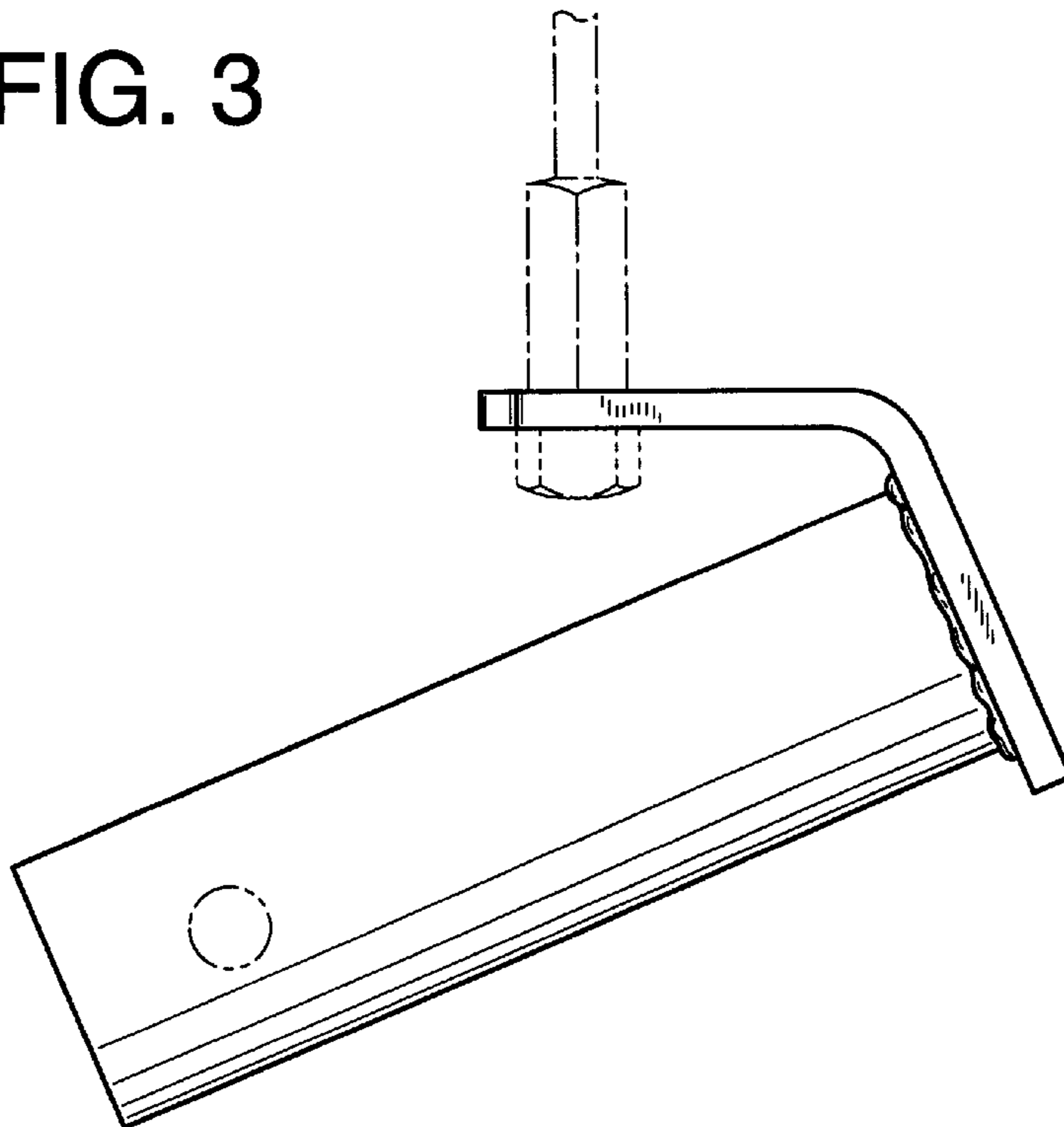

FIG. 4

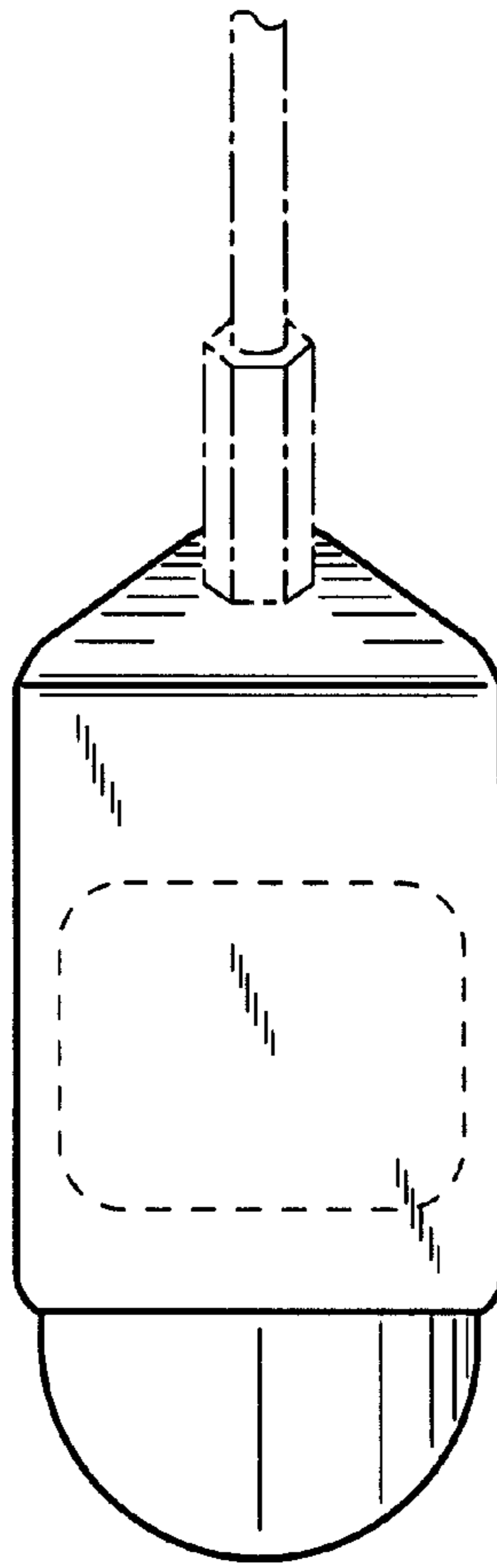

FIG. 6

