



US00D469281S

(12) **United States Design Patent**
Herron, Jr. et al.

(10) **Patent No.:** **US D469,281 S**
(45) **Date of Patent:** **** Jan. 28, 2003**

(54) **COVER PIECE FOR A SHELF SUPPORT SYSTEM**

(76) Inventors: **Warren Liddell Herron, Jr.**, 404 N. Sunset Blvd., Gulf Breeze, FL (US) 32561; **Warren Liddell Herron, III**, 404 N. Sunset Blvd., Gulf Breeze, FL (US) 32561

(**) Term: **14 Years**

(21) Appl. No.: **29/146,173**

(22) Filed: **Aug. 6, 2001**

(51) **LOC (7) Cl.** **06-06**

(52) **U.S. Cl.** **D6/492; D6/509; D6/511**

(58) **Field of Search** D6/332, 396, 397, D6/409-418, 449, 454, 477-479, 421, 426, 429, 491, 492, 495, 496, 509, 511; D8/381; 108/29, 147.11, 158.11, 158.12, 158.13; 211/187, 207, 208

(56) **References Cited**

U.S. PATENT DOCUMENTS

1,044,886	A	*	11/1912	Hines et al.	D8/373
3,502,293	A	*	3/1970	Bard	248/243
3,614,044	A	*	10/1971	Bard	248/250 X
D258,194	S	*	2/1981	Stanley	D8/354
D272,886	S	*	3/1984	Holcombe	D8/381 X
D317,687	S	*	6/1991	Fabius et al.	D6/429
5,253,835	A	*	10/1993	Herron, III	248/220.22
D368,602	S	*	4/1996	Jordan	D6/397

D370,080	S	*	5/1996	Stultz	D8/349 X
D381,338	S	*	7/1997	Johansson	D8/349 X
D393,416	S	*	4/1998	Tisbo	D8/381
5,803,146	A	*	9/1998	Boon	160/135
D401,440	S	*	11/1998	Brandenberg	D6/426
D402,185	S	*	12/1998	Heiligenstein et al.	D8/349
D422,885	S	*	4/2000	Marino et al.	D8/354
6,196,141	B1	*	3/2001	Herron, III et al.	108/108
6,253,933	B1	*	7/2001	Yang	211/187
D447,683	S	*	9/2001	Grosfillex	D8/381

* cited by examiner

Primary Examiner—Cathron C. Brooks

(57) **CLAIM**

We claim the ornamental design for a cover piece for a shelf support system, as shown and described.

DESCRIPTION

FIG. 1 is a front view of the cover piece for a shelf support system;
 FIG. 2 is a side view thereof;
 FIG. 3 is a top plan view thereof;
 FIG. 4 is a bottom plan view thereof;
 FIG. 5 is a front view of a second embodiment of the cover piece for a shelf support system, the differences residing in the flat top surface and in the removal of the solid top piece;
 FIG. 6 is a side view of FIG. 5; and,
 FIG. 7 is a top plan view and bottom plan view of FIG. 5.
 The design is shown broken away in the center to indicate indeterminate length.

1 Claim, 1 Drawing Sheet

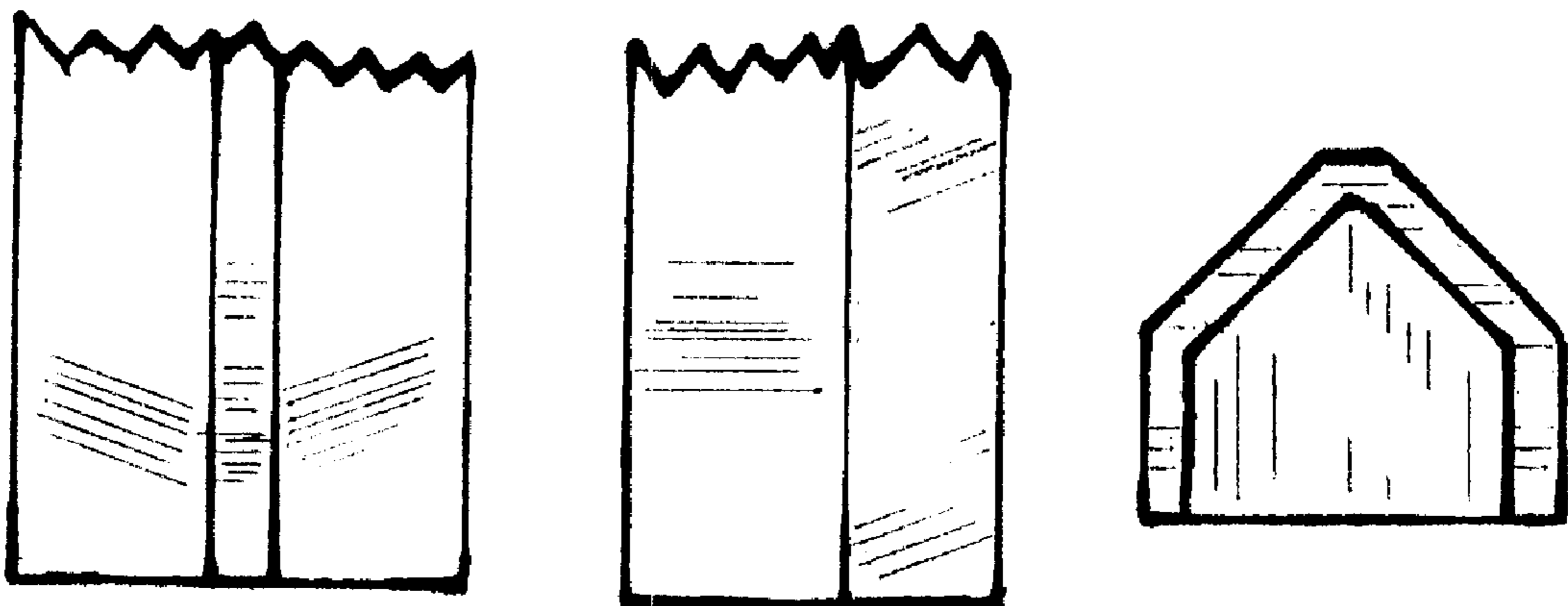

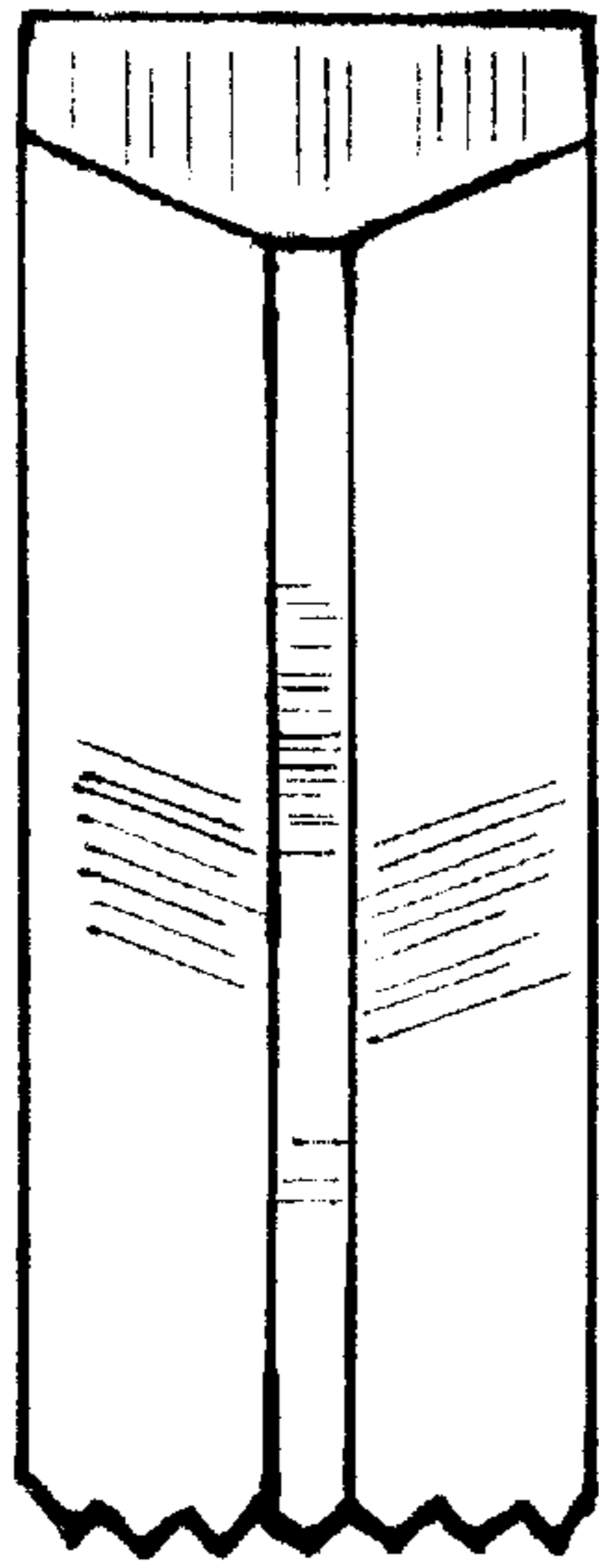

Fig. 1

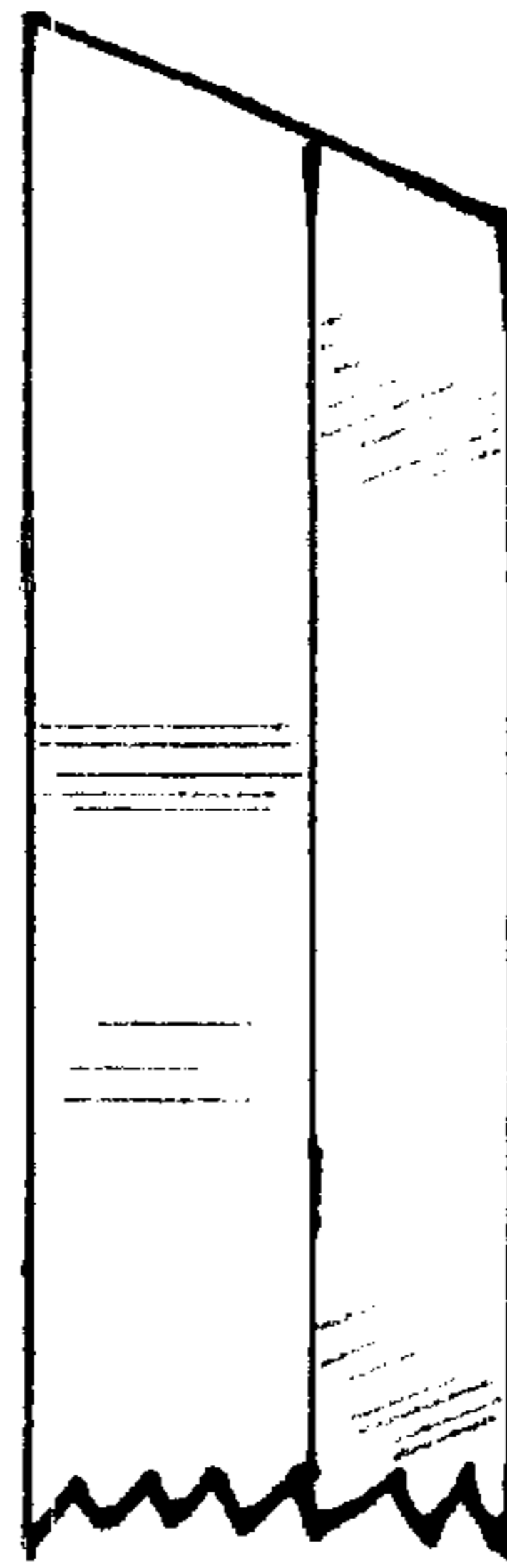

Fig. 2

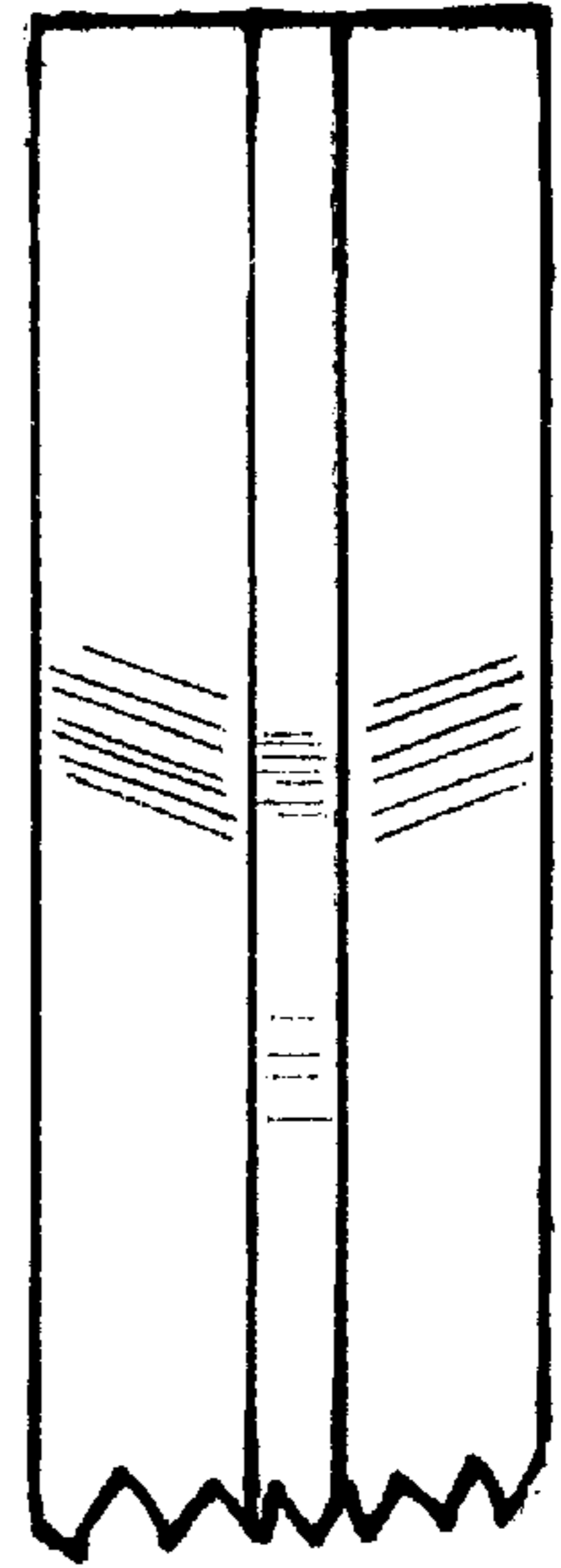

Fig. 5

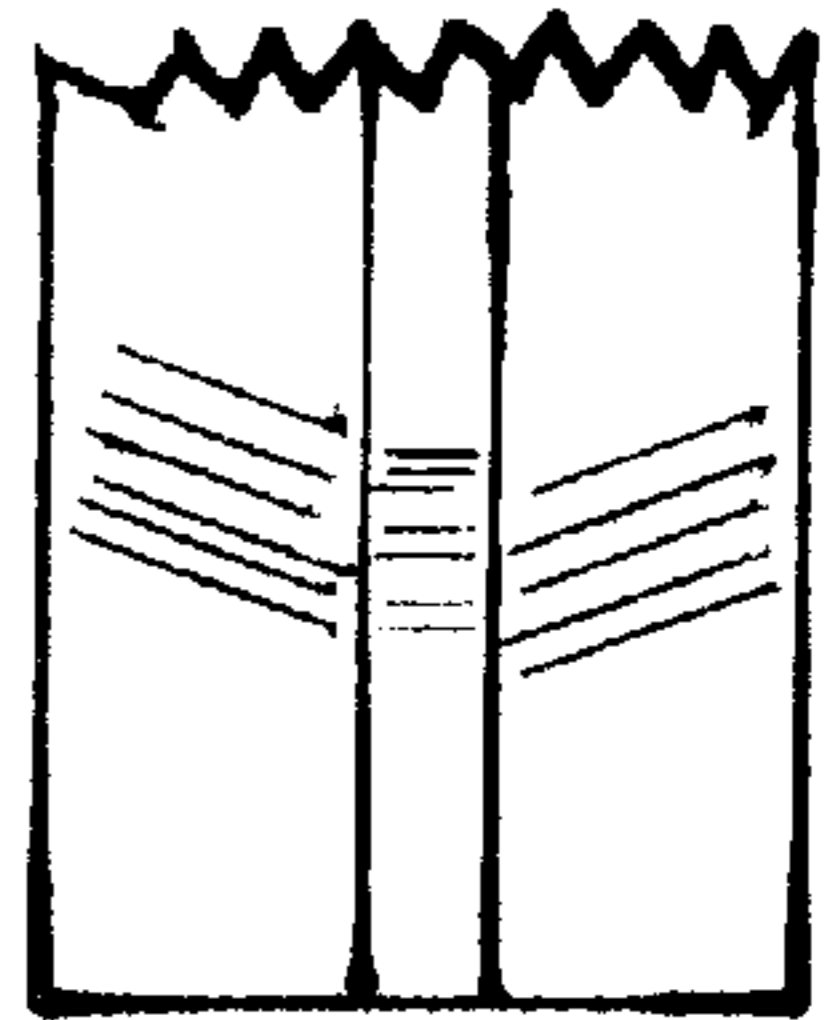
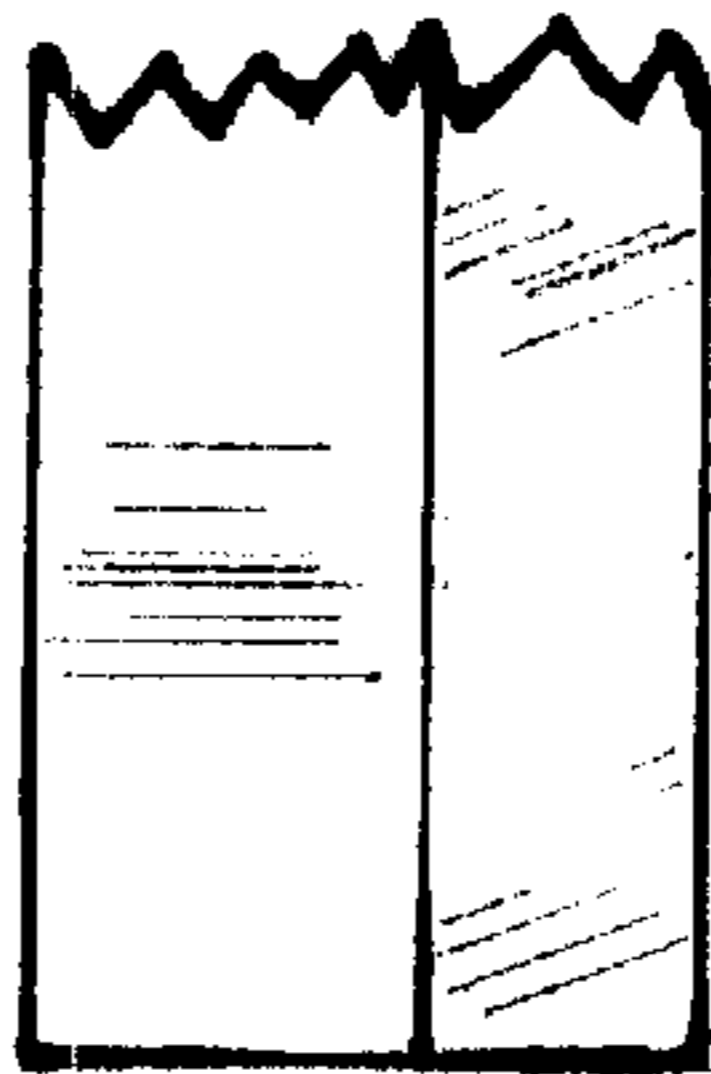
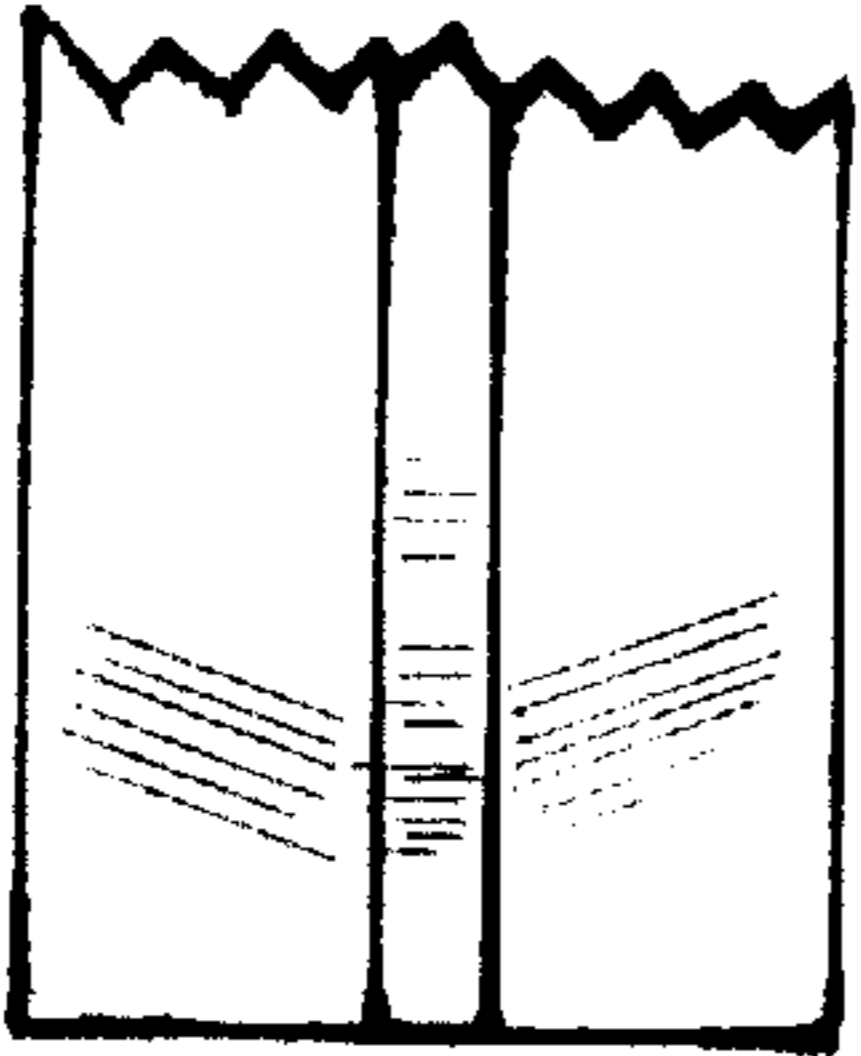

Fig. 3

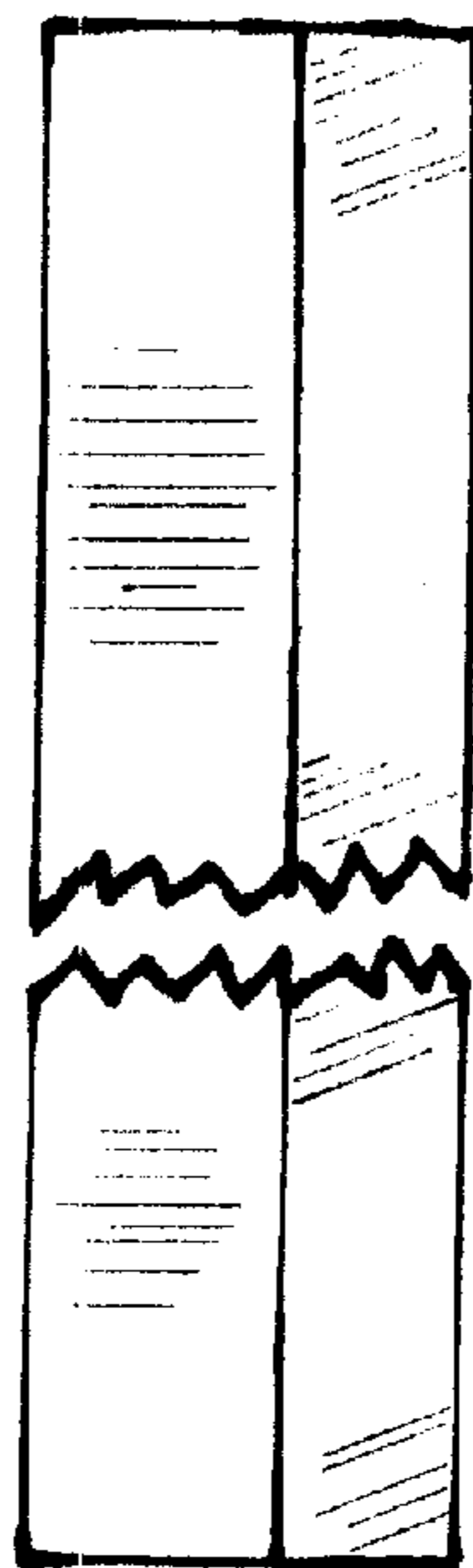

Fig. 6

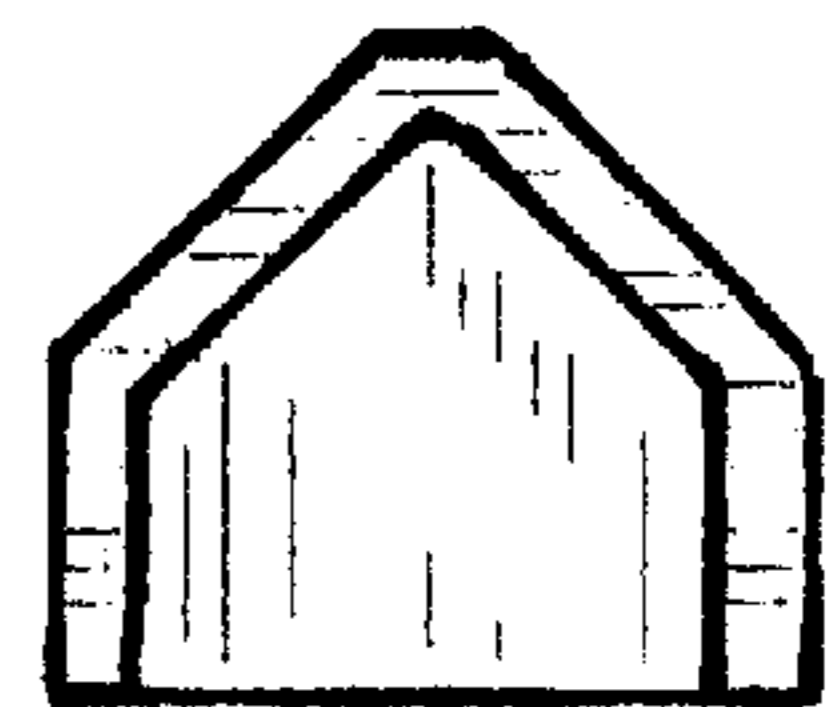

Fig. 4

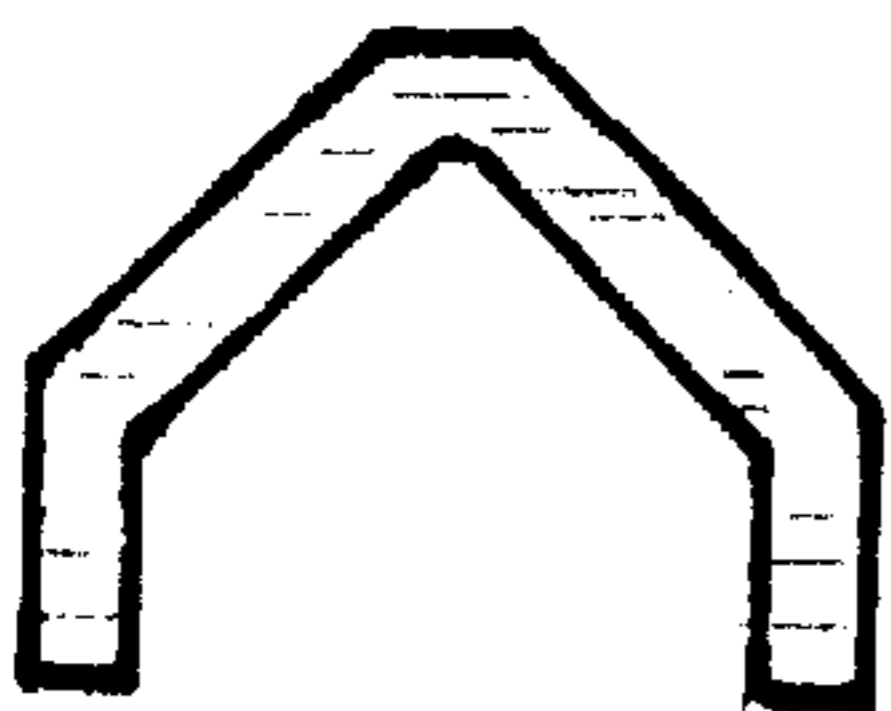

Fig. 7