



US00D469246S

(12) **United States Design Patent**
McMullin

(10) **Patent No.:** **US D469,246 S**

(45) **Date of Patent:** **** Jan. 28, 2003**

(54) **CLEAT LOCKING DESIGN**

(76) **Inventor:** **Faris W. McMullin**, 12396 W. Ginger Creek, Boise, ID (US) 83713

(**) **Term:** **14 Years**

(21) **Appl. No.:** **29/146,204**

(22) **Filed:** **Aug. 6, 2001**

(51) **LOC (7) Cl.** **02-04**

(52) **U.S. Cl.** **D2/962**

(58) **Field of Search** D2/946, 962; 36/67 A, 36/67 D, 59 R, 61-66

(56) **References Cited**

U.S. PATENT DOCUMENTS

D410,139 S	*	5/1999	Savoie	D2/962
D414,025 S	*	9/1999	Adam	D2/962
6,138,386 A	*	10/2000	Singer et al.	36/67 D
6,154,984 A	*	12/2000	Adam	36/62
D441,177 S	*	5/2001	Adam	D2/962

* cited by examiner

Primary Examiner—Dominic Simone

(74) *Attorney, Agent, or Firm*—Edell, Shapiro, Finnan & Lytle, LLC

(57) **CLAIM**

The ornamental design for a cleat locking design, as shown and described.

DESCRIPTION

FIG. 1 is a top front view in perspective showing my new design;

FIG. 2 is a top rear view in perspective thereof;

FIG. 3 is a top view in plan thereof;

FIG. 4 is a front view in elevation thereof; and,

FIG. 5 is a rear view in elevation thereof.

The bottom of the cleat locking design does not form any part of the invention and is not shown.

1 Claim, 1 Drawing Sheet

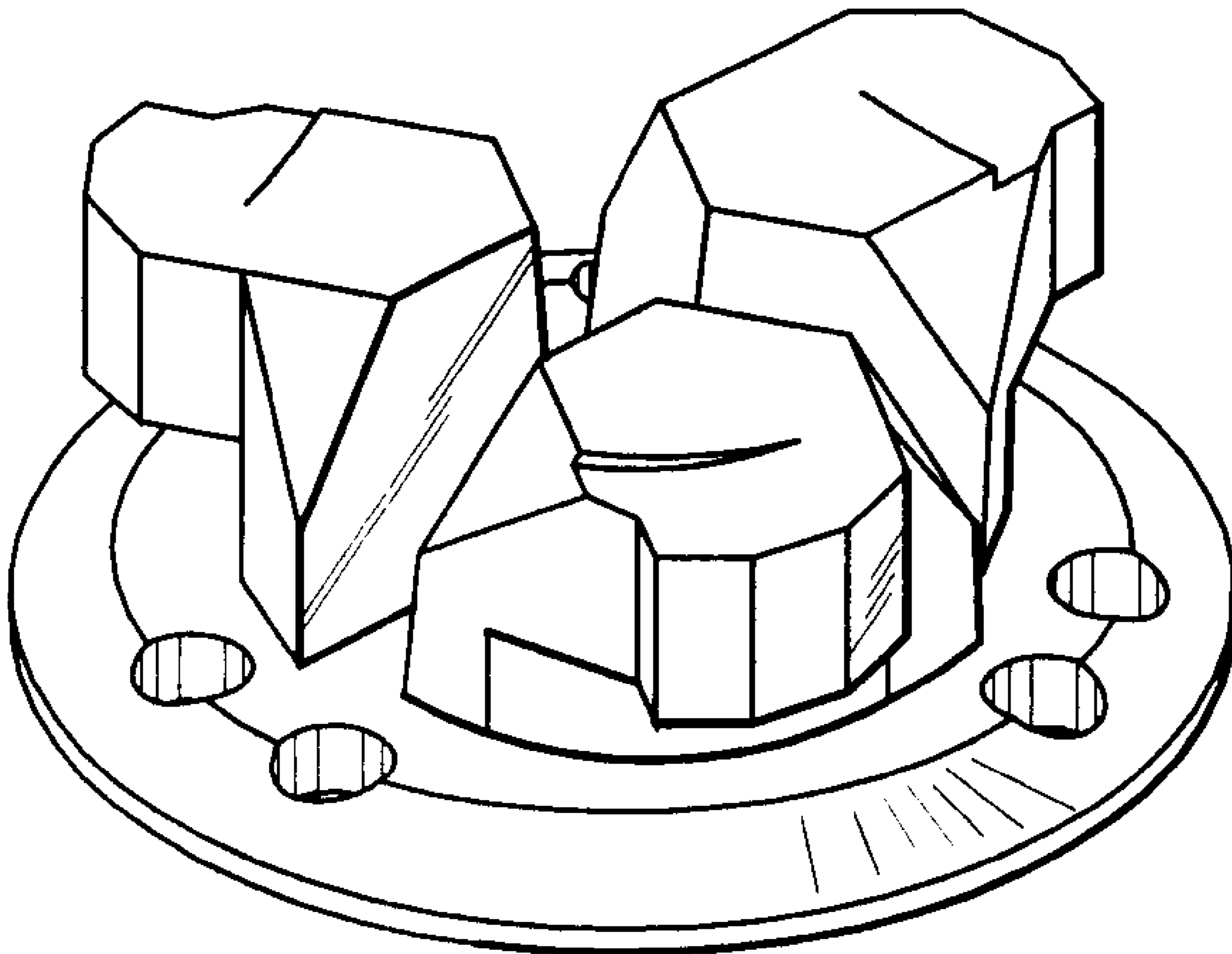

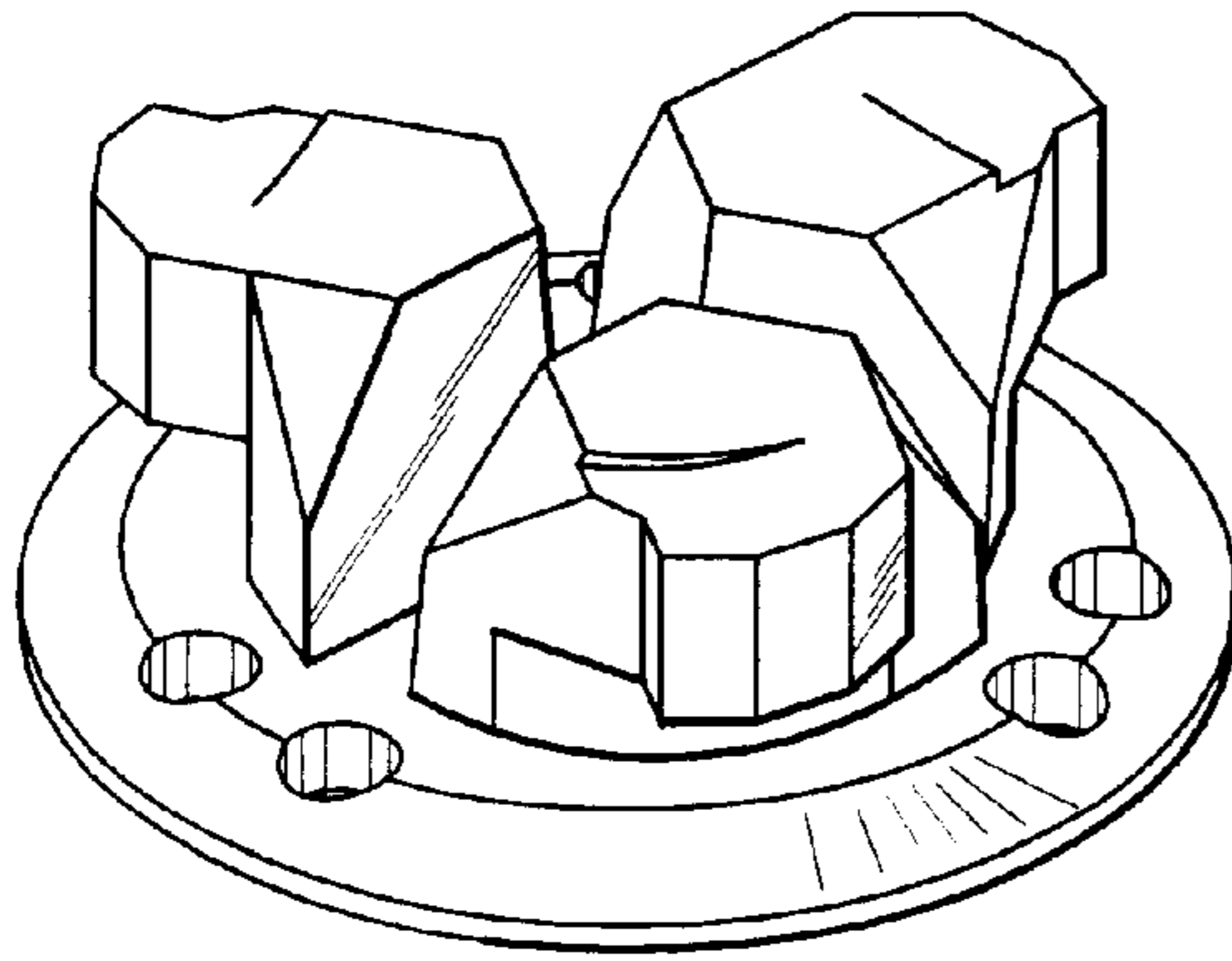

FIG. 1

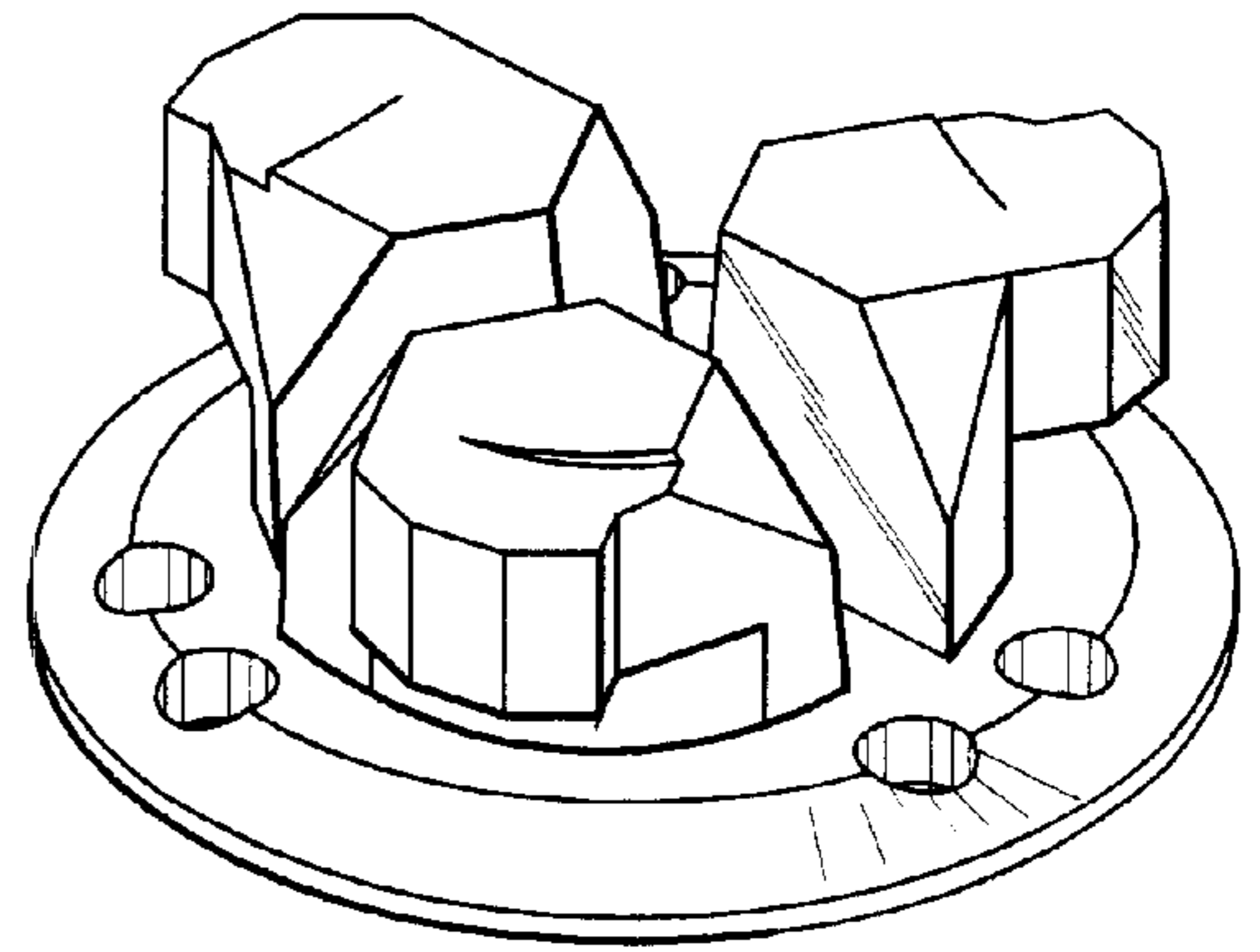

FIG. 2

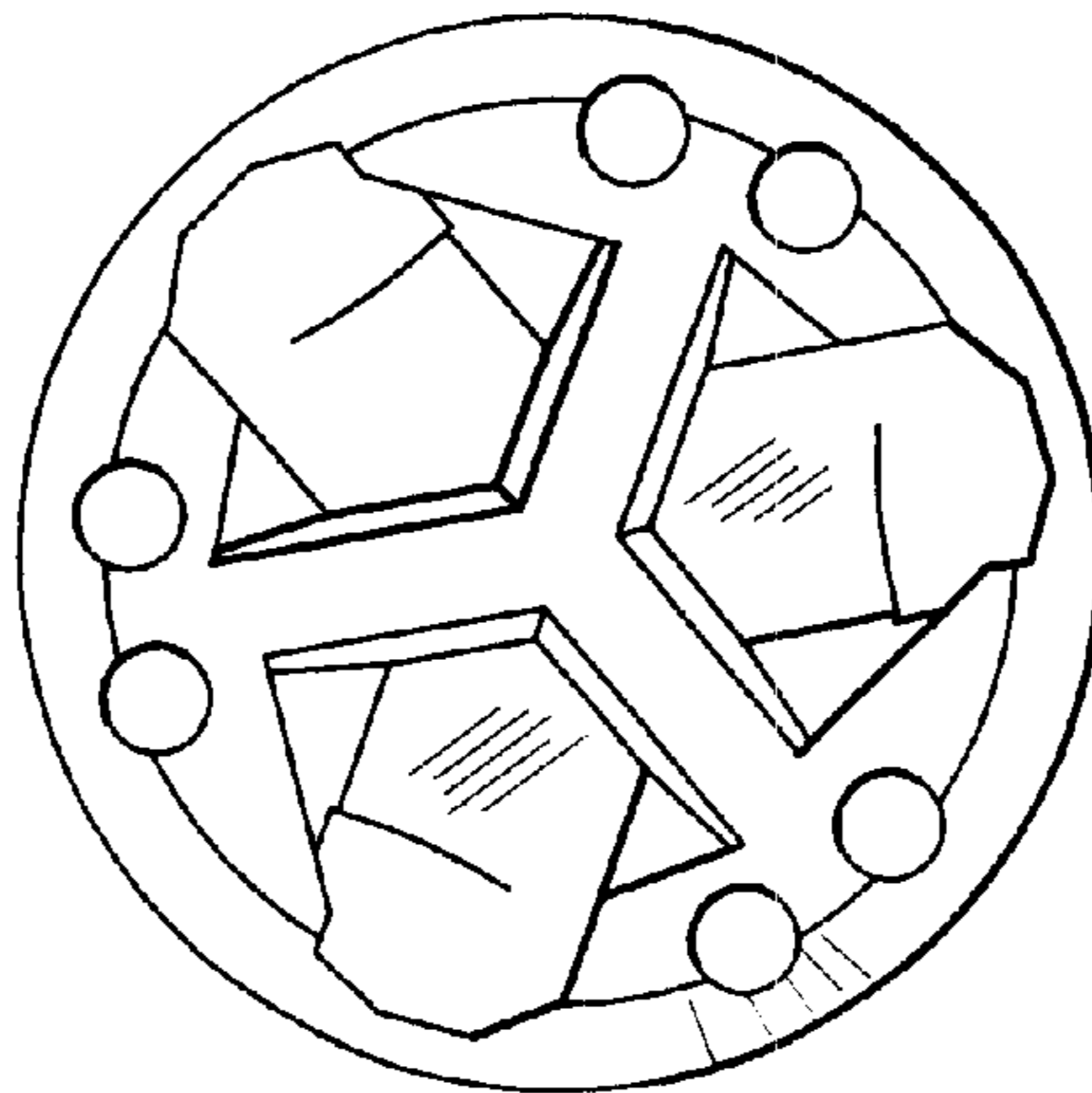

FIG. 3

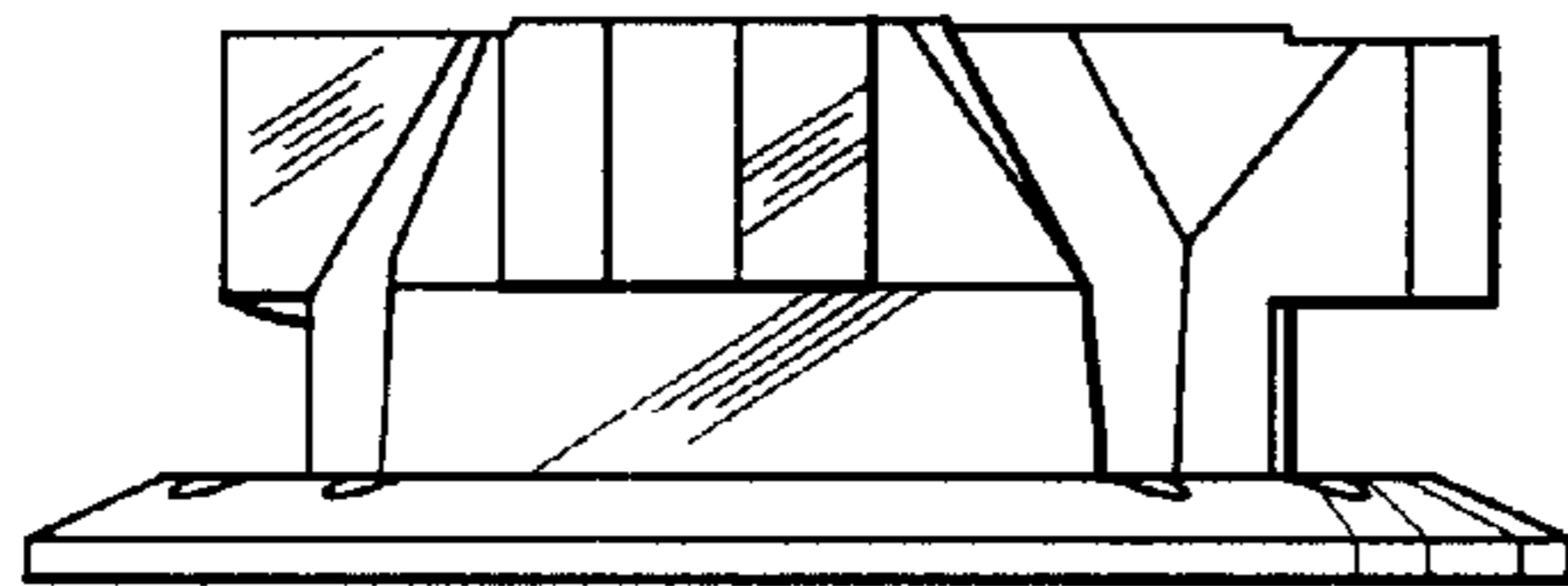

FIG. 4

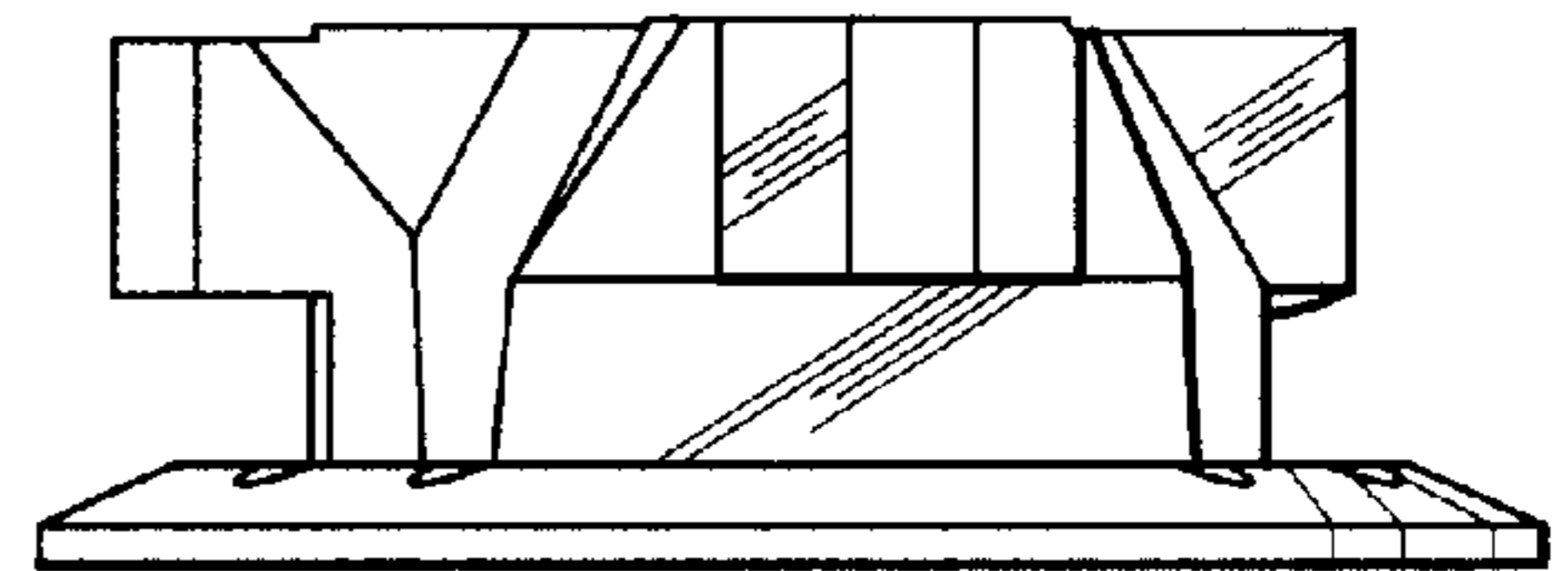

FIG. 5