



US00D469188S

(12) **United States Design Patent**  
**Tisbo et al.**

(10) **Patent No.:** **US D469,188 S**

(45) **Date of Patent:** **\*\* \*Jan. 21, 2003**

(54) **THREE-SECTION STORAGE SHED**

(75) Inventors: **Thomas A. Tisbo**, Barrington Hills, IL (US); **Torrence C. Anderson**, Aurora, IL (US); **Jed C. Richardson**, Batavia, IL (US); **Michael G. Uffner**, Naperville, IL (US); **Brian R. Moon**, DeKalb, IL (US); **Kevin Markley**, Joliet, IL (US)

(73) Assignee: **Suncast Corporation**, Batavia, IL (US)

(\* ) Notice: This patent is subject to a terminal disclaimer.

(\*\*) Term: **14 Years**

(21) Appl. No.: **29/153,145**

(22) Filed: **Oct. 23, 2001**

(51) **LOC (7) Cl.** ..... **25-03**

(52) **U.S. Cl.** ..... **D25/33**

(58) **Field of Search** ..... **D25/33**

(56) **References Cited**

**U.S. PATENT DOCUMENTS**

D340,531 S \* 10/1993 Starkey ..... D25/33

\* cited by examiner

*Primary Examiner*—Doris Clark

(74) *Attorney, Agent, or Firm*—Welsh & Katz, Ltd.

(57) **CLAIM**

The ornamental design for a three-section storage shed, as shown and described.

**DESCRIPTION**

FIG. 1 is a front perspective view of a three-section storage shed embodying the principles of our new design;

FIG. 2 is a rear perspective view of the three-section storage shed;

FIG. 3 is a top view of the three-section storage shed;

FIG. 4 is a front view of the three-section storage shed;

FIG. 5 is a side view of the three-section storage shed as seen from the right hand side thereof;

FIG. 6 is a side view of the three-section storage shed as seen from the left hand side thereof;

FIG. 7 is a rear view of the three-section storage shed; and,

FIG. 8 is a bottom view of the three-section storage shed. The broken lines showing the bottom are for illustrative purposes only, and form no part of the claimed design.

**1 Claim, 8 Drawing Sheets**

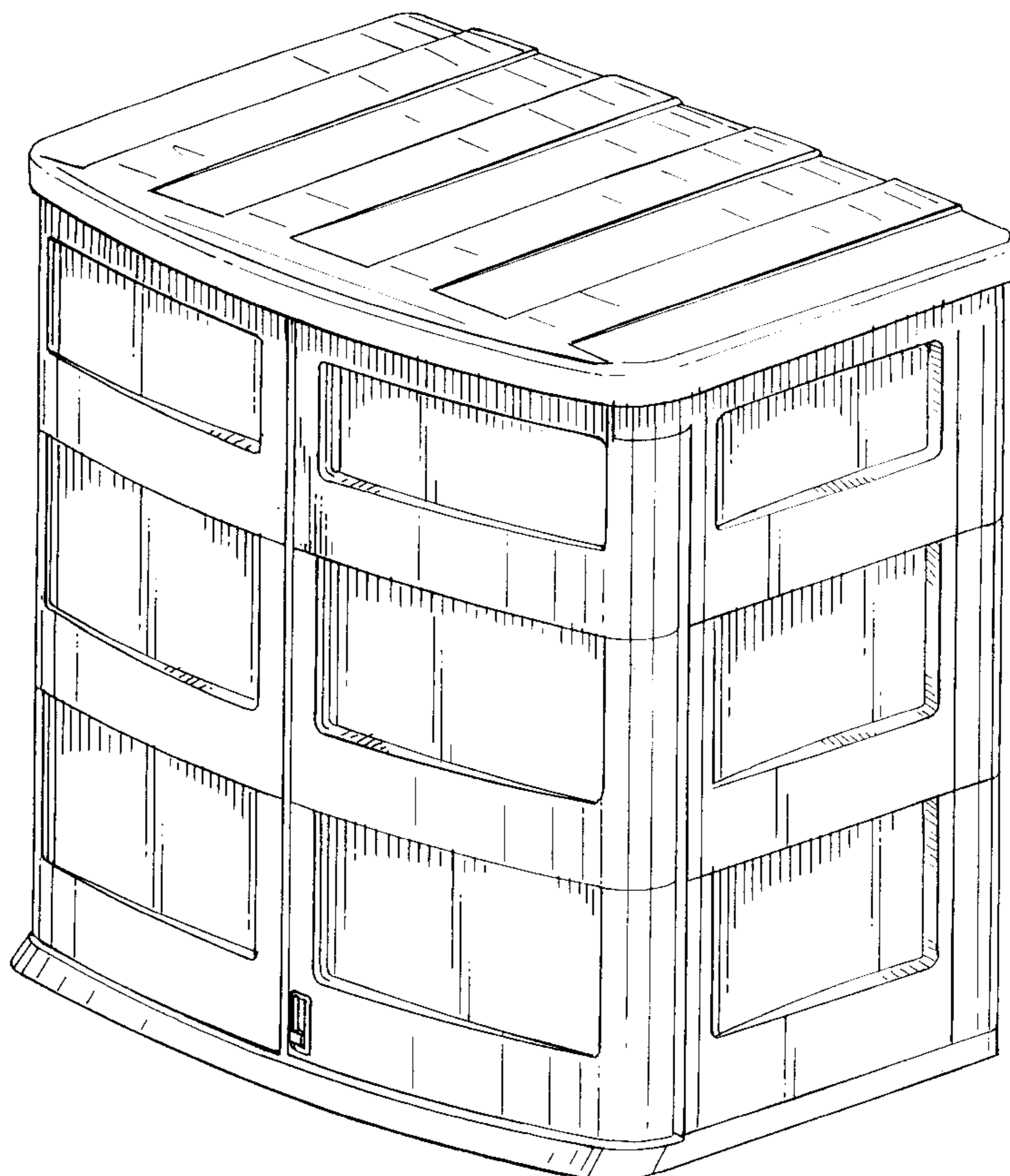

FIG. 1

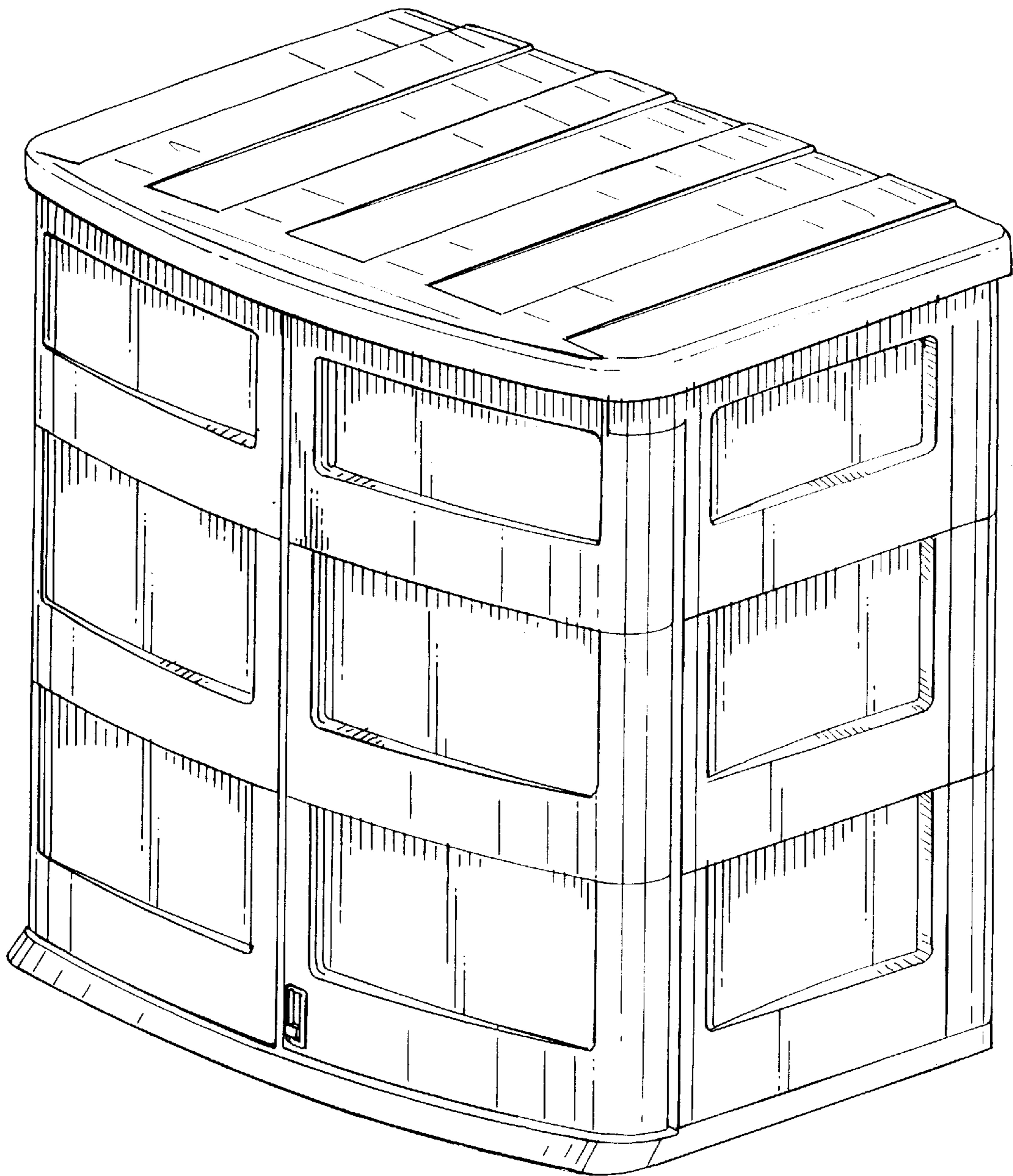

FIG. 2

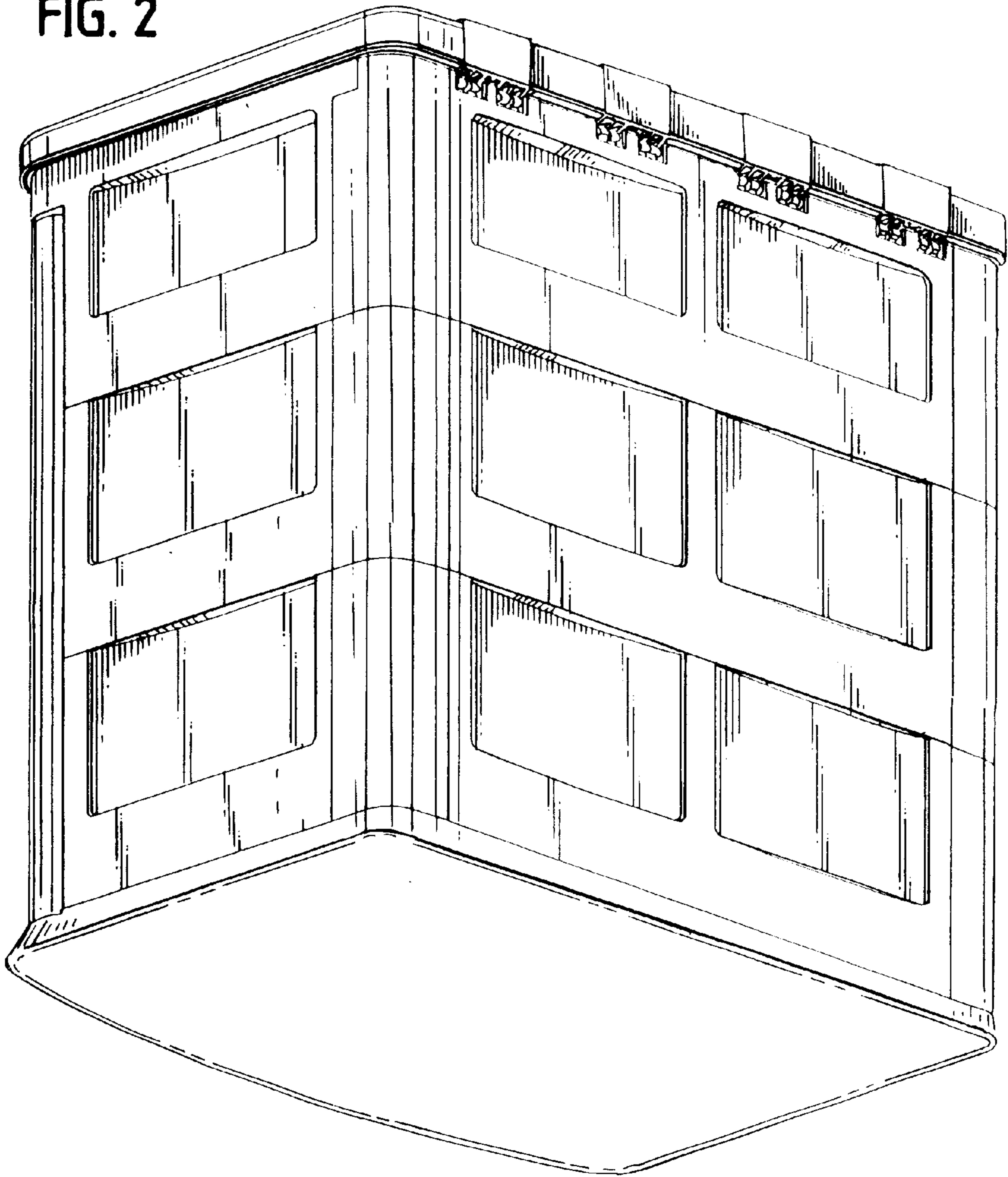

FIG. 3

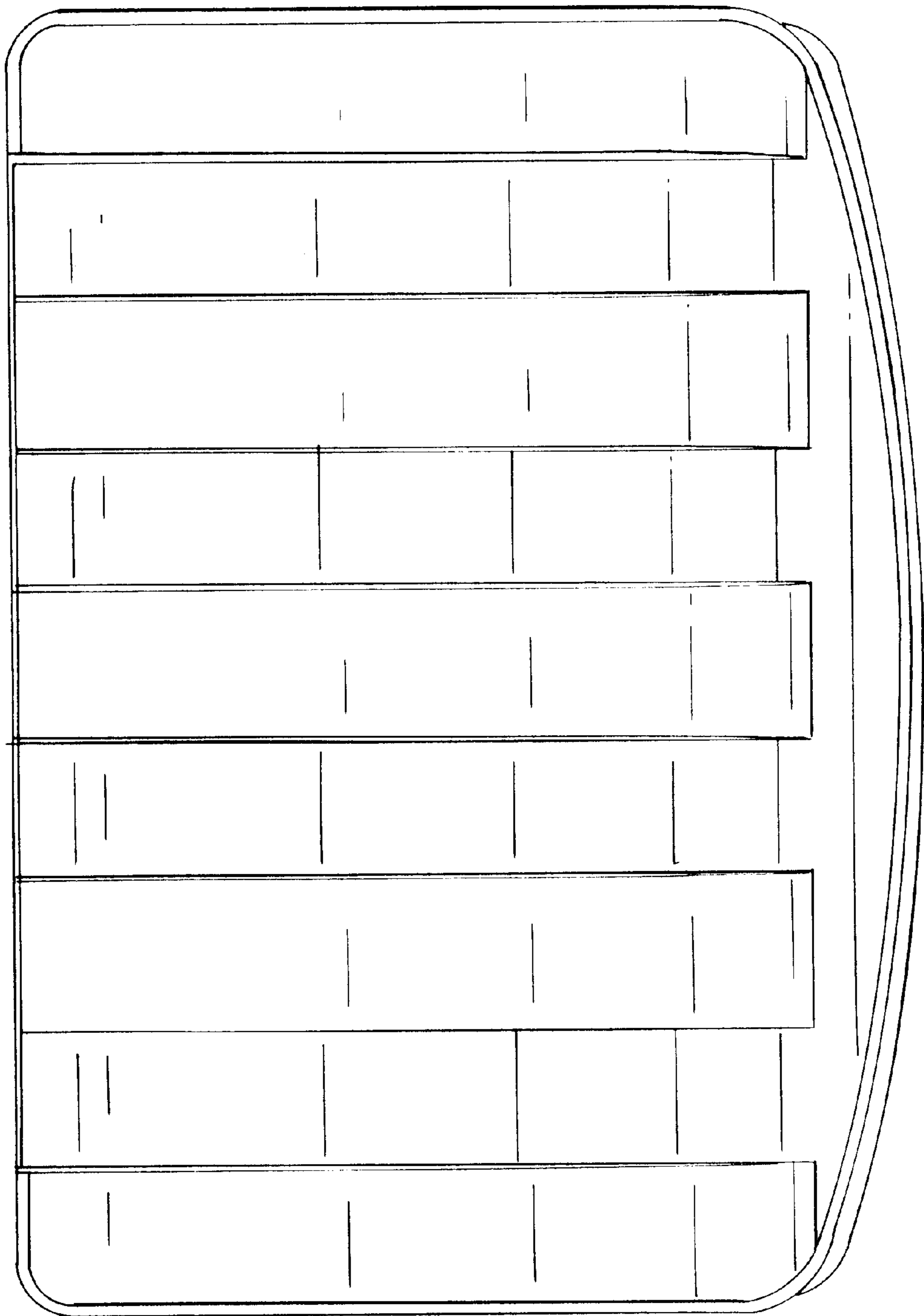



FIG. 4

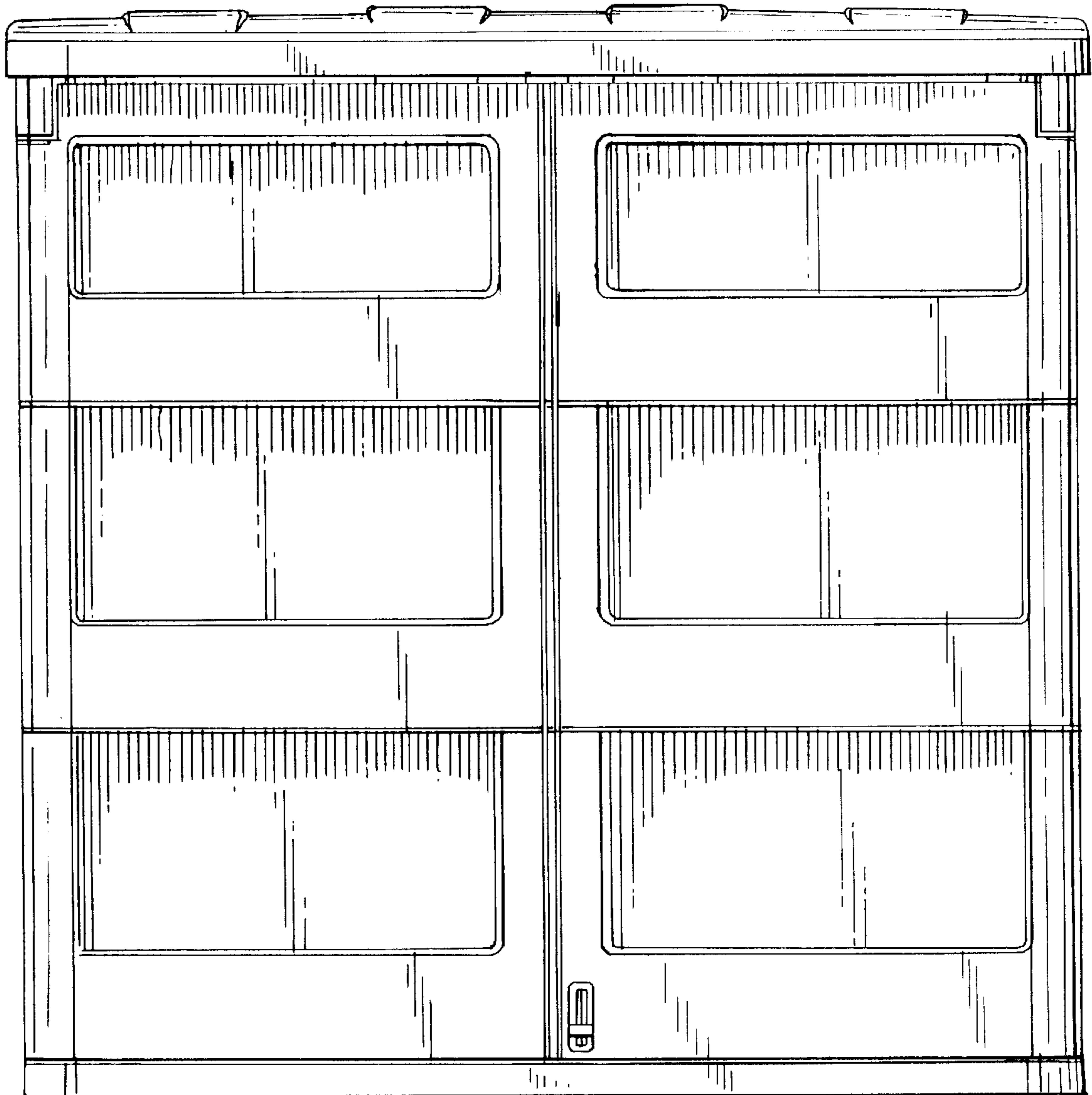

FIG. 5

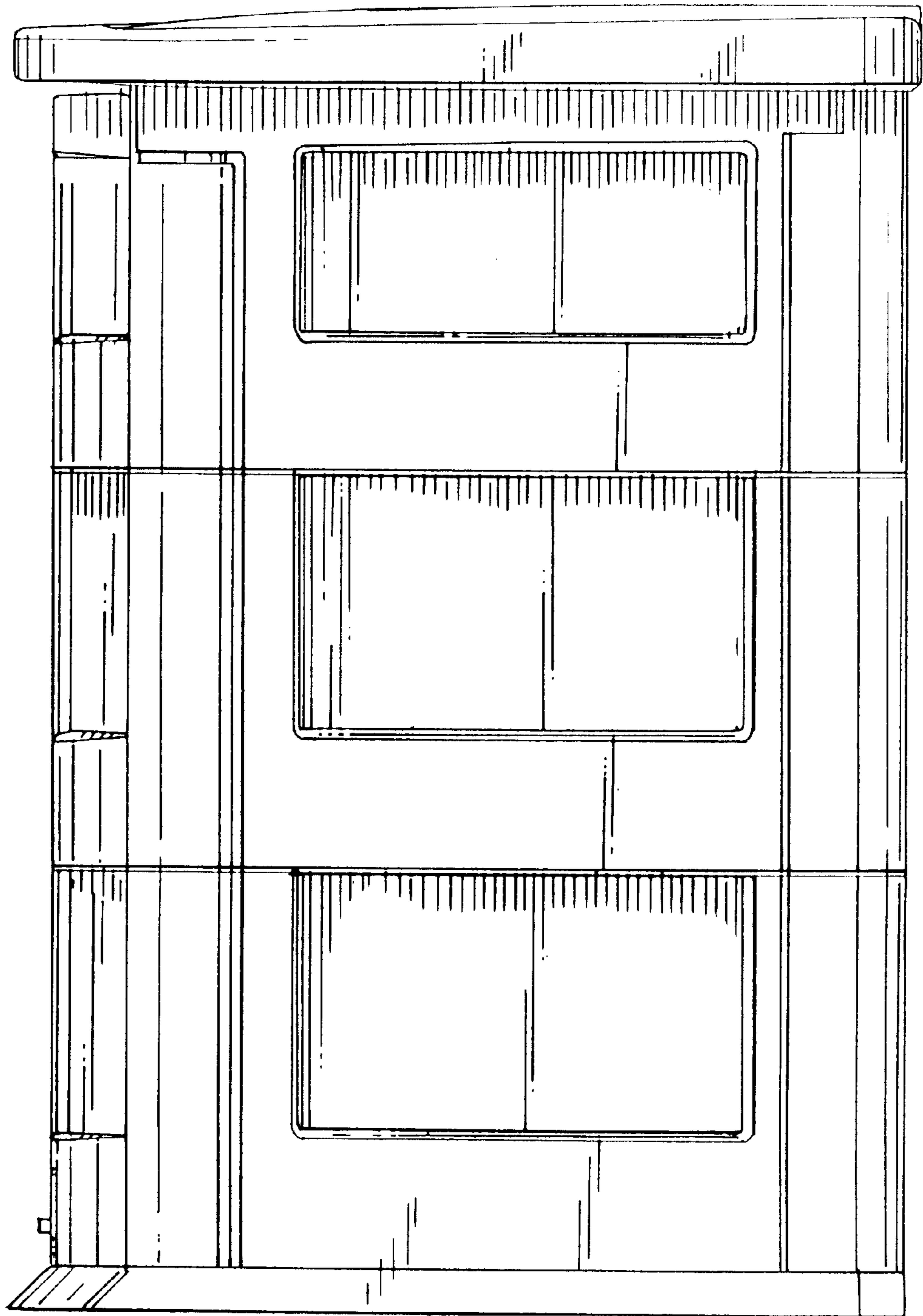

FIG. 6

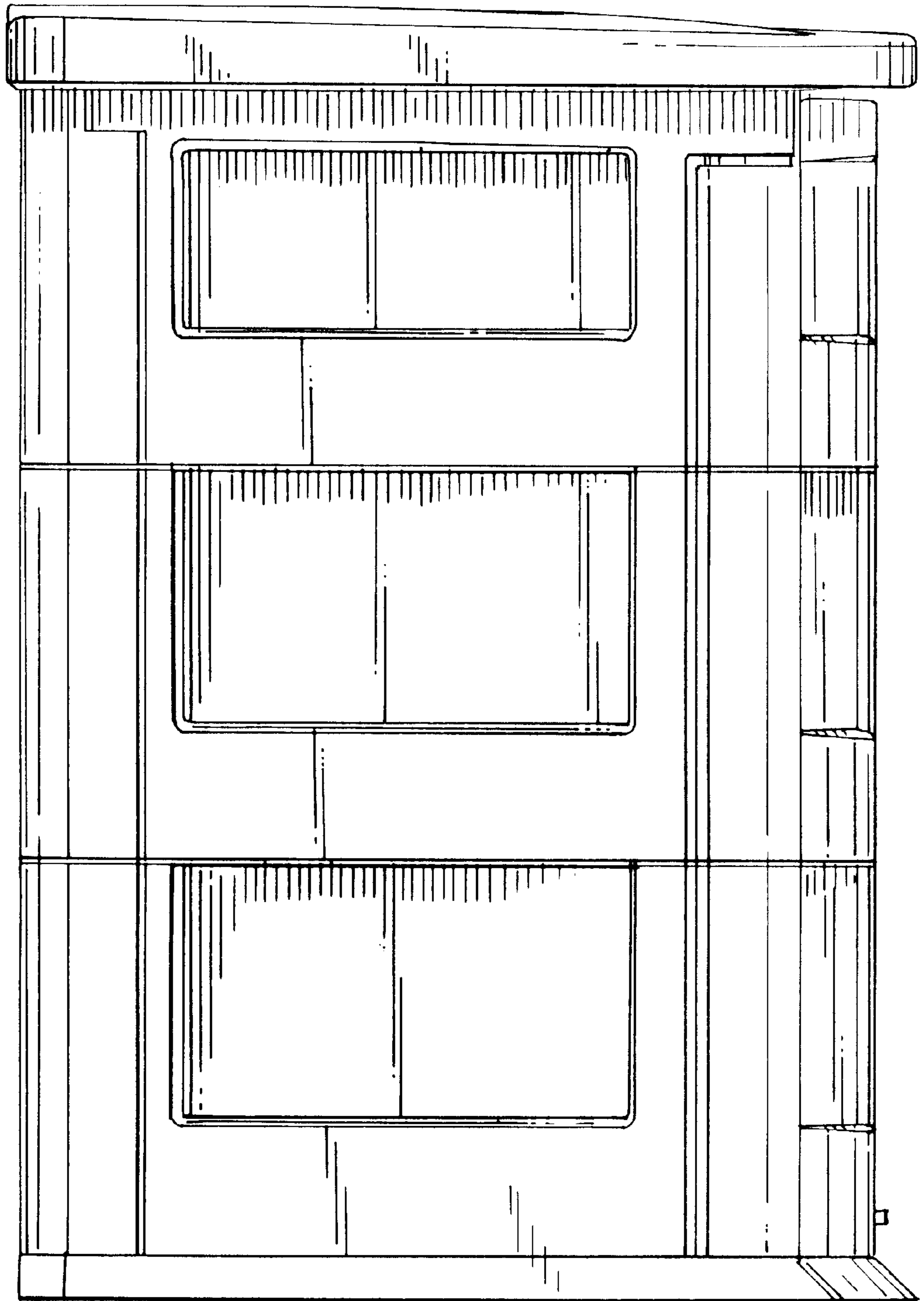

FIG. 7

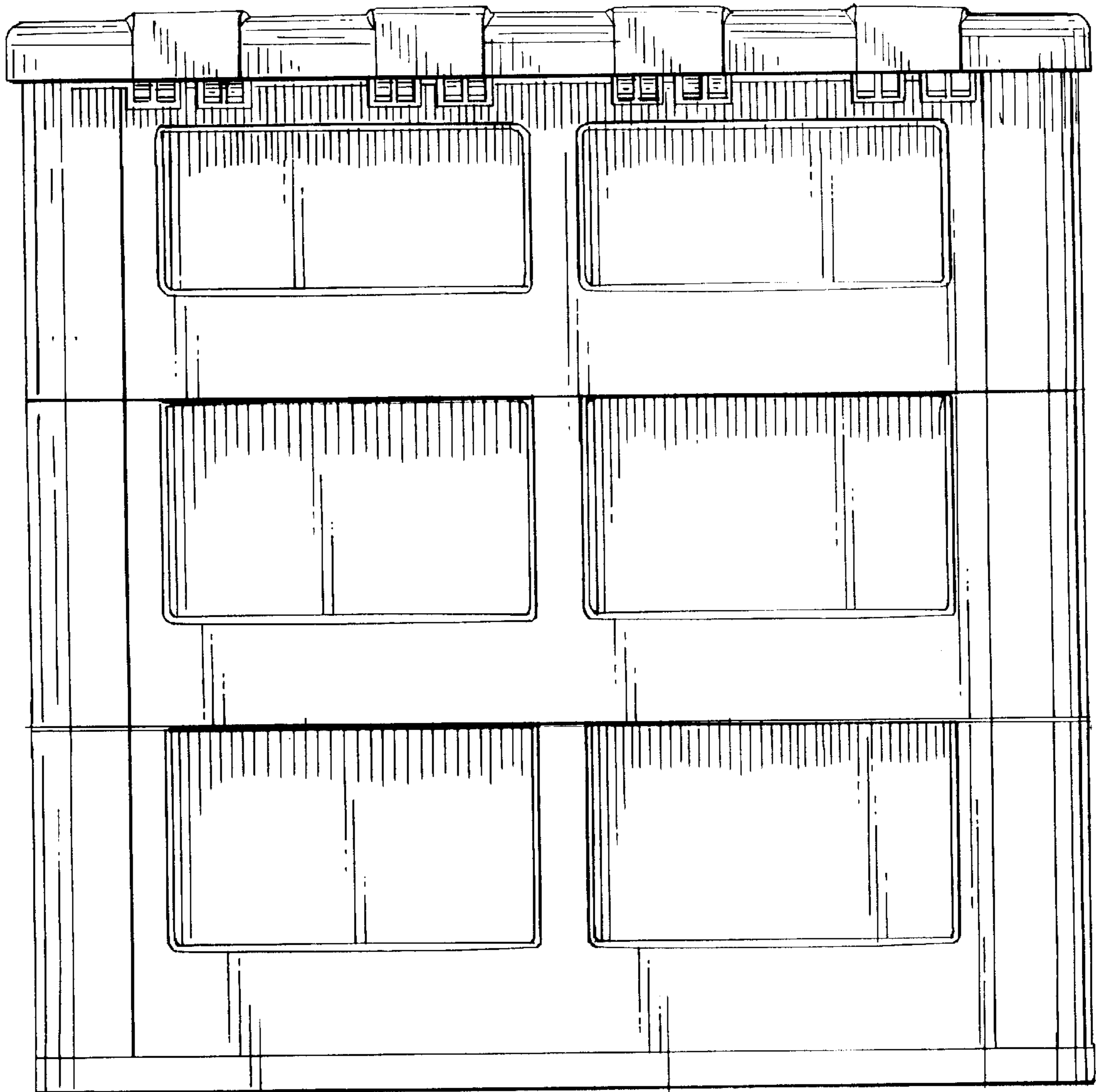



FIG. 8

