

US00D469132S

(12) **United States Design Patent**
Song

(10) **Patent No.:** **US D469,132 S**
(45) **Date of Patent:** **** Jan. 21, 2003**

(54) **MODEL LOCOMOTIVE SMOKE
GENERATOR UNIT**

DESCRIPTION

(75) Inventor: **Byung Moon Song**, Gillette, NJ (US)

(73) Assignee: **Aristo-Craft/LMP, Inc.**, Irvington, NJ
(US)

(**) Term: **14 Years**

(21) Appl. No.: **29/136,911**

(22) Filed: **Feb. 9, 2001**

(51) **LOC (7) Cl.** **21-01**

(52) **U.S. Cl.** **D21/561; D21/541**

(58) **Field of Search** D21/540, 541,
D21/528; 446/24, 25, 467

(56) **References Cited**

U.S. PATENT DOCUMENTS

2,520,916	A	*	9/1950	Dasenbrock	446/25
3,003,279	A	*	10/1961	Bonanno	446/25
3,117,393	A	*	1/1964	Crosman	446/25
6,280,278	B1	*	8/2001	Wells	446/467

OTHER PUBLICATIONS

Photographs of a smoke unit sold by Mike's Train House.
No date available.

* cited by examiner

Primary Examiner—Raphael Barkai

(74) *Attorney, Agent, or Firm*—Thompson Hine LLP

(57) **CLAIM**

The ornamental design for the model locomotive smoke
generator unit, as shown and described.

FIG. 1 is a top plan view of the model locomotive smoke
generator unit, bearing the ornamental design of the inven-
tion;

FIG. 2 is an elevational side view of the model locomotive
smoke generator unit, bearing the ornamental design of the
invention;

FIG. 3 is a bottom view of the model locomotive smoke
generator unit, bearing the ornamental design of the inven-
tion;

FIG. 4 is an elevational end view of the model locomotive
smoke generator unit, bearing the ornamental design of the
invention;

FIG. 5 is an elevational end view of the model locomotive
smoke generator unit, opposite to that of FIG. 4, bearing the
ornamental design of the invention;

FIG. 6 is an elevational cross-sectional view of the model
locomotive smoke generator unit, bearing the ornamental
design of the invention, taken along lines 6—6 of FIG. 3;

FIG. 7 is an elevational cross-sectional view of the model
locomotive smoke generator unit, bearing the ornamental
design of the invention, taken along lines 7—7 of FIG. 3;

FIG. 8 is an elevational cross-sectional view of the model
locomotive smoke generator unit, bearing the ornamental
design of the invention, taken along lines 8—8 of FIG. 3;
and,

FIG. 9 is an elevational cross-sectional view of the model
locomotive smoke generator unit, bearing the ornamental
design of the invention, taken along lines 9—9 of FIG. 3.

1 Claim, 3 Drawing Sheets

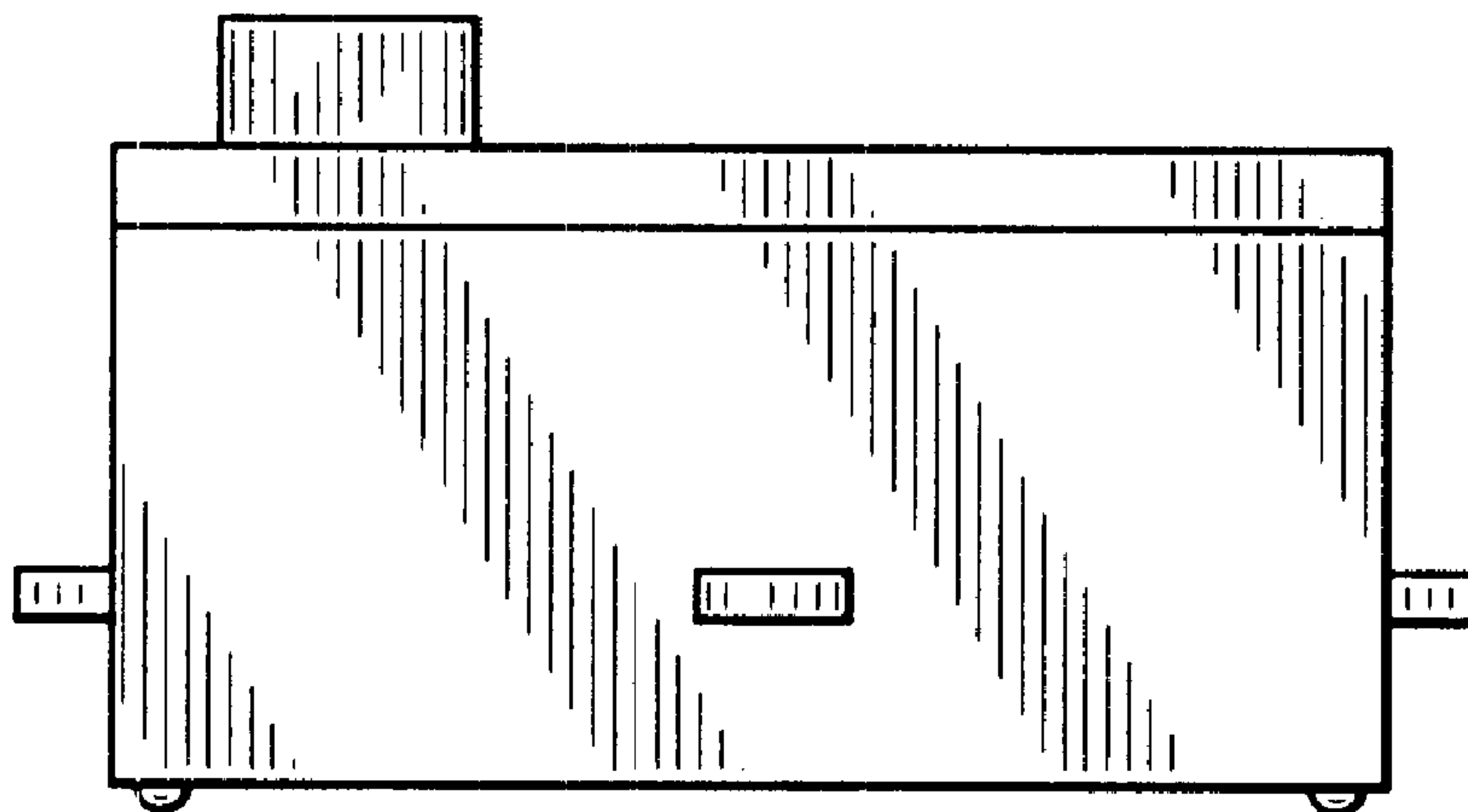

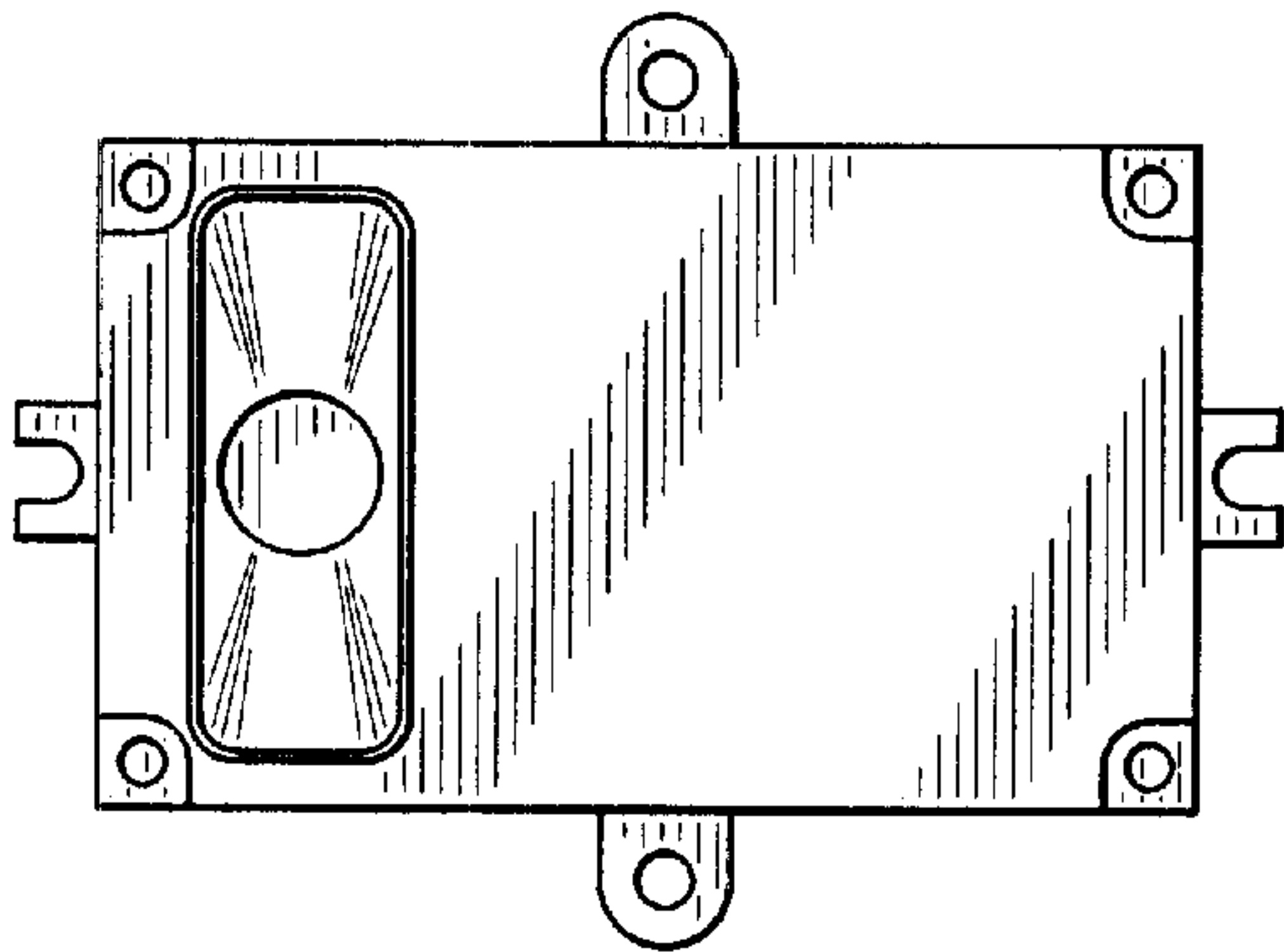

FIG. 1

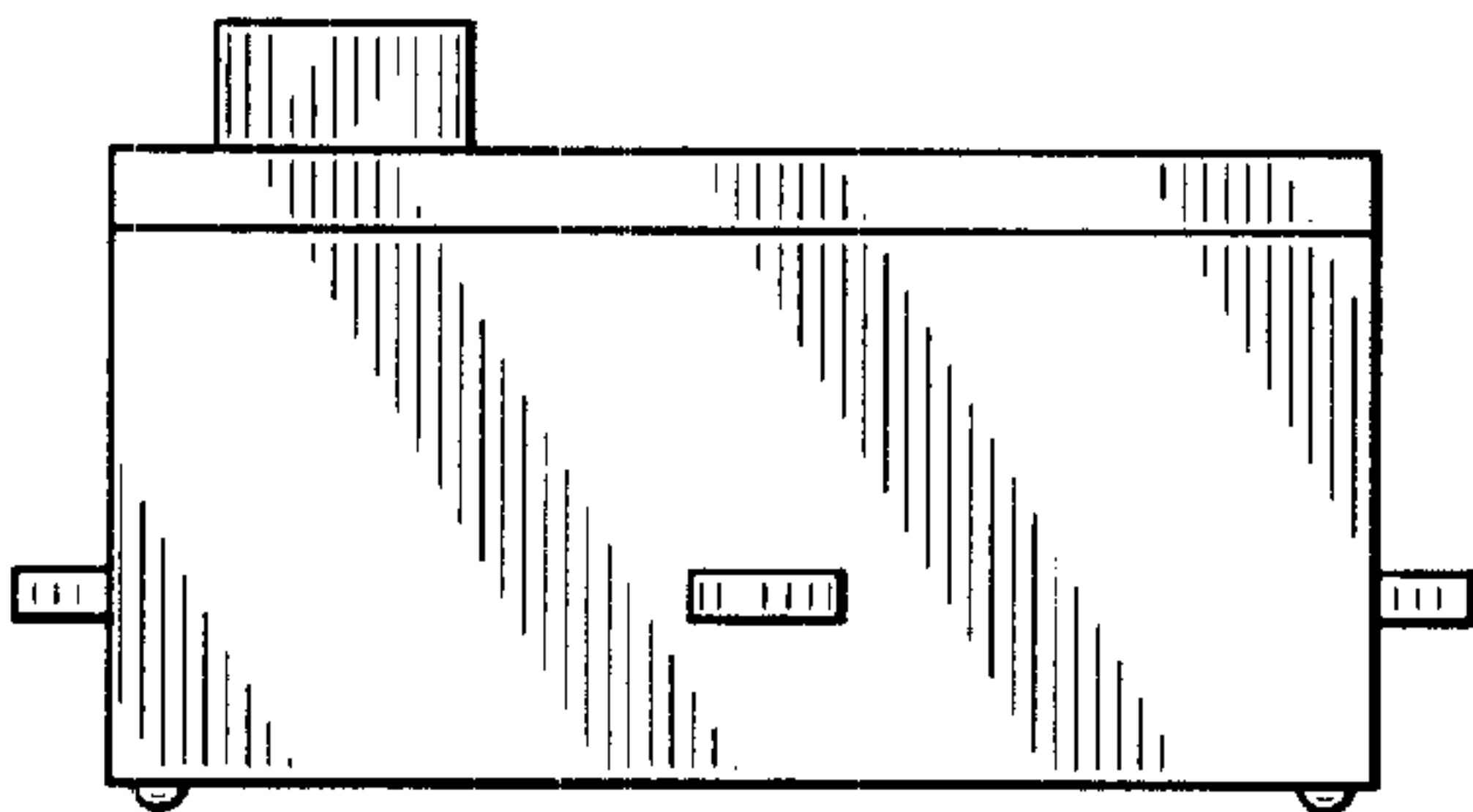

FIG. 2

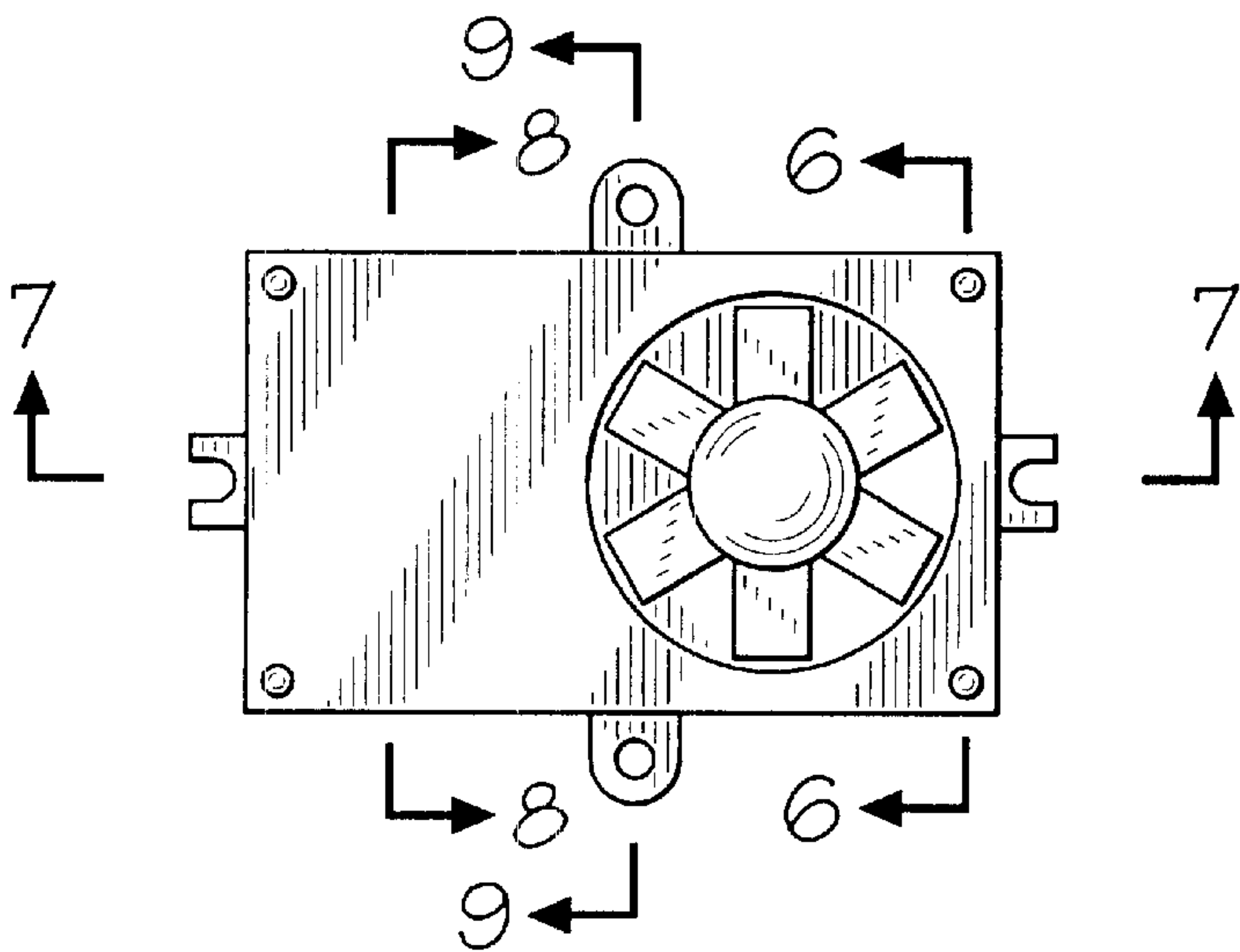

FIG. 3

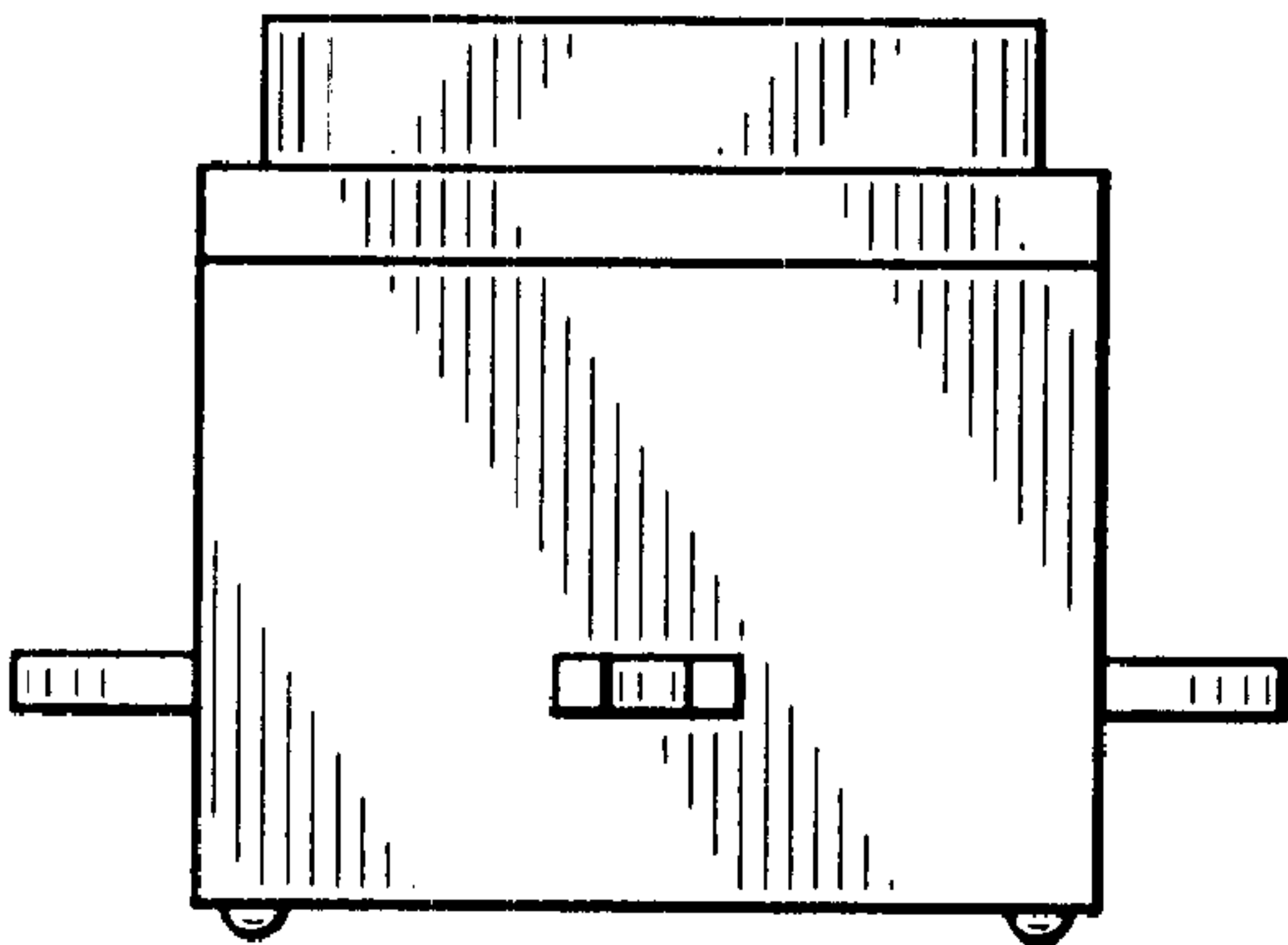

FIG. 4

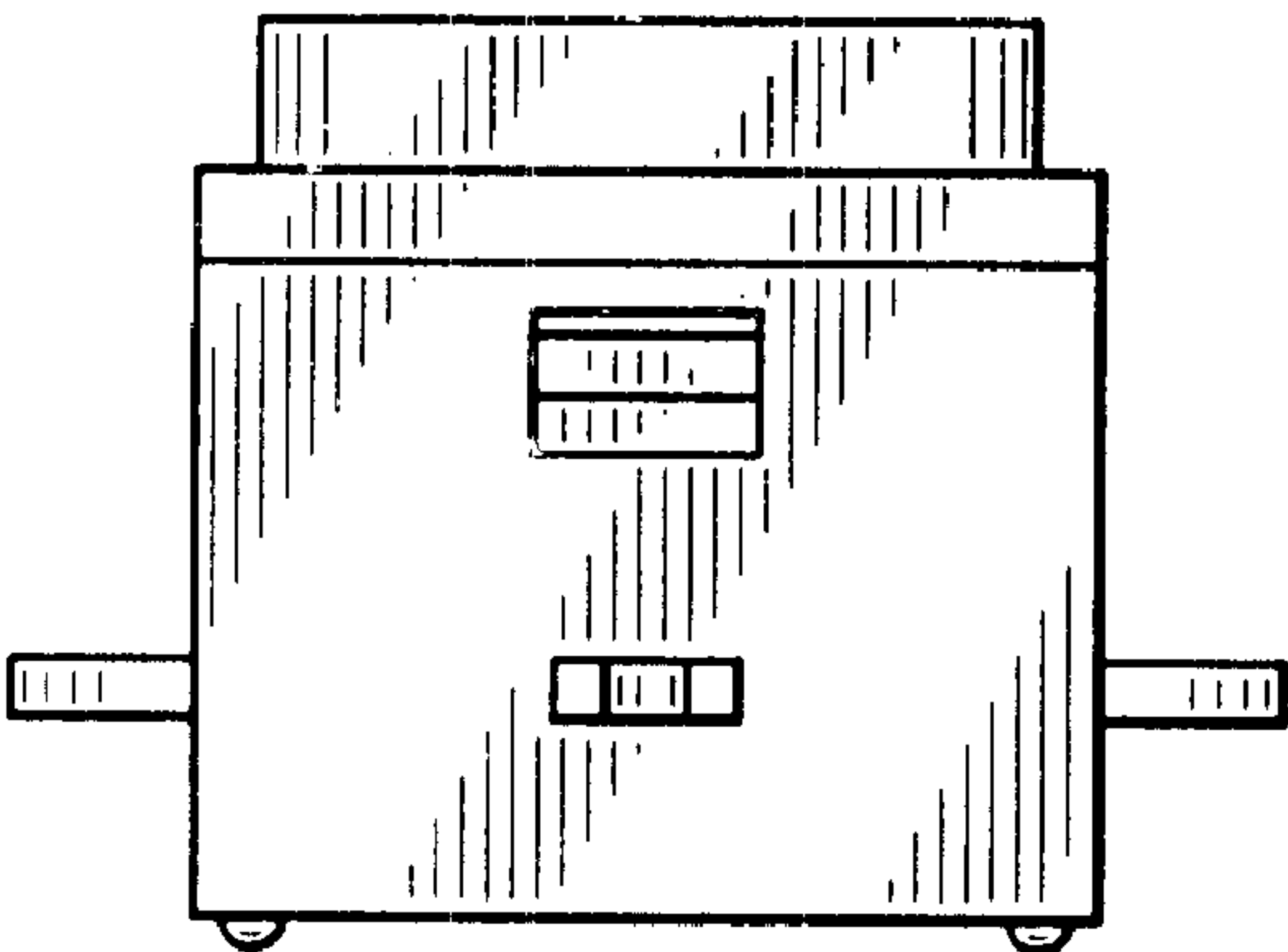

FIG. 5

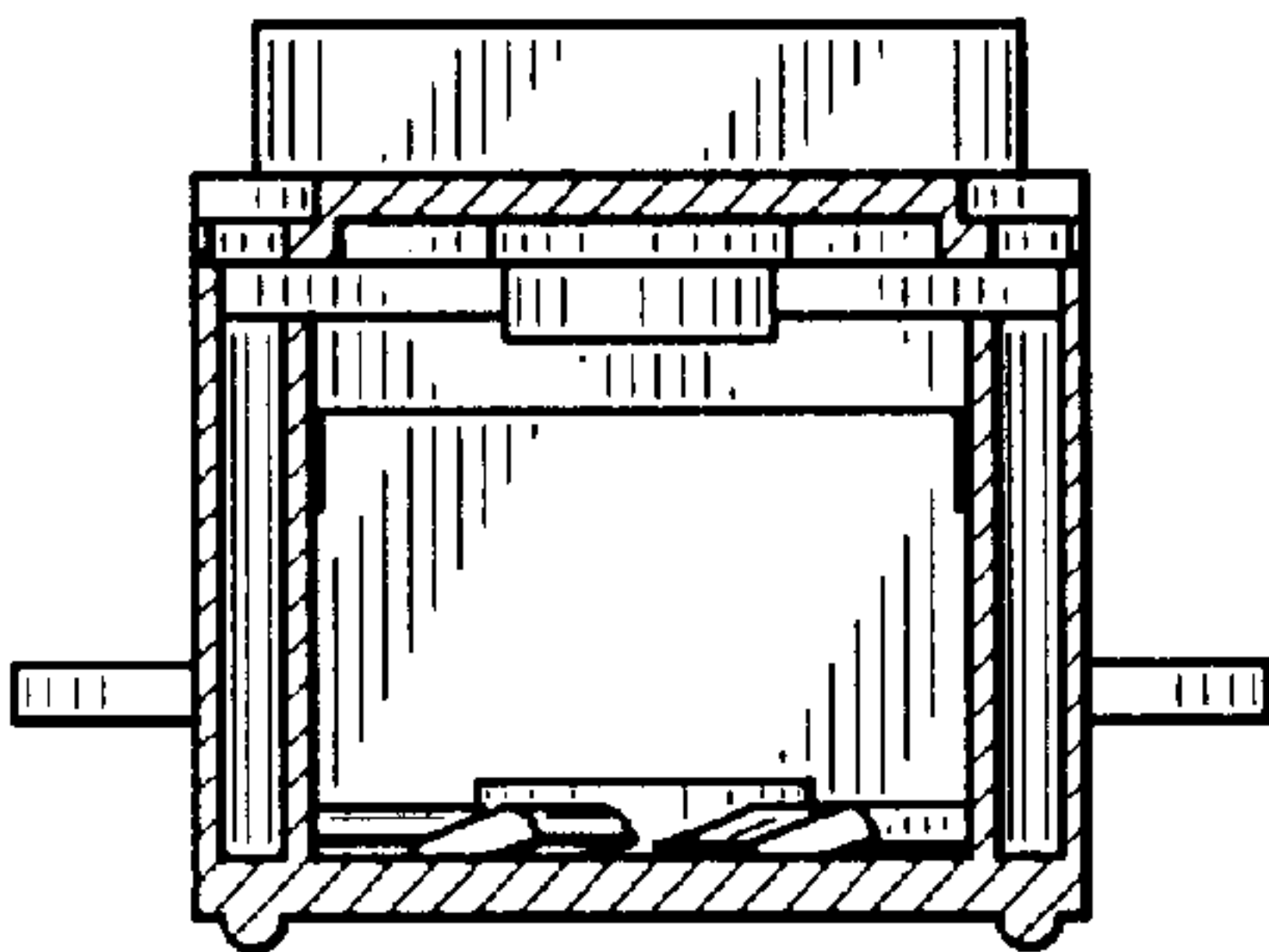

FIG. 6

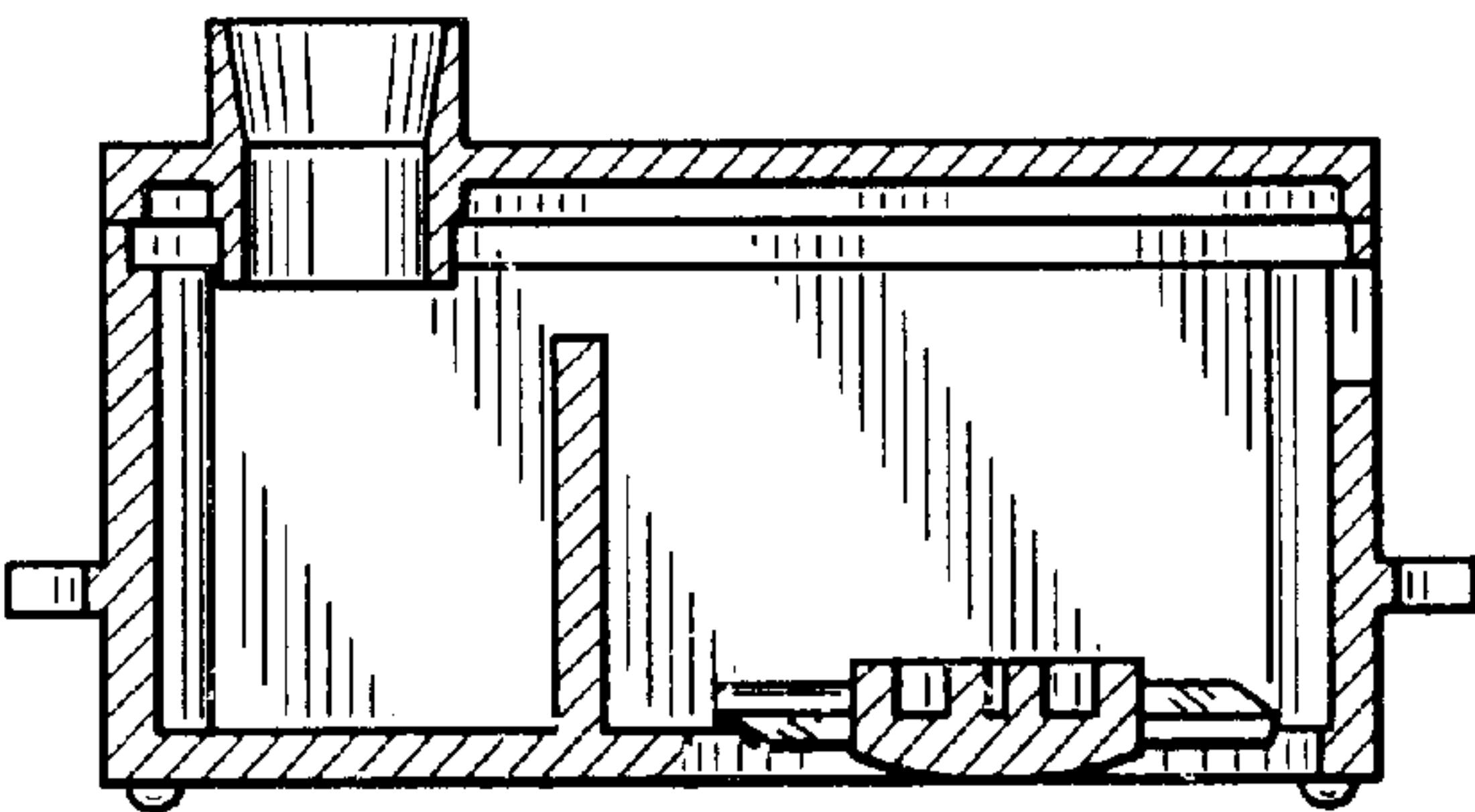

FIG. 7

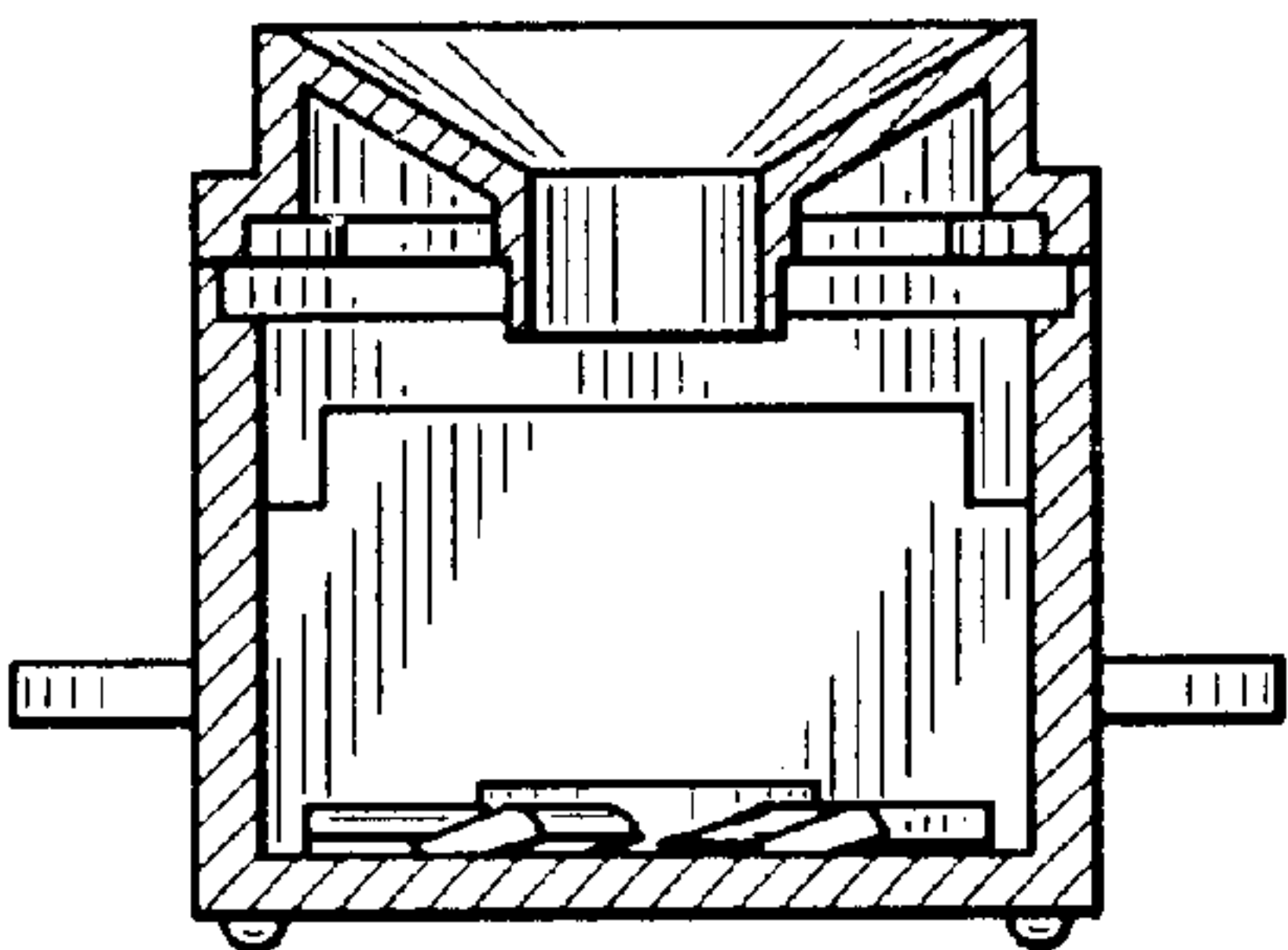

FIG. 8

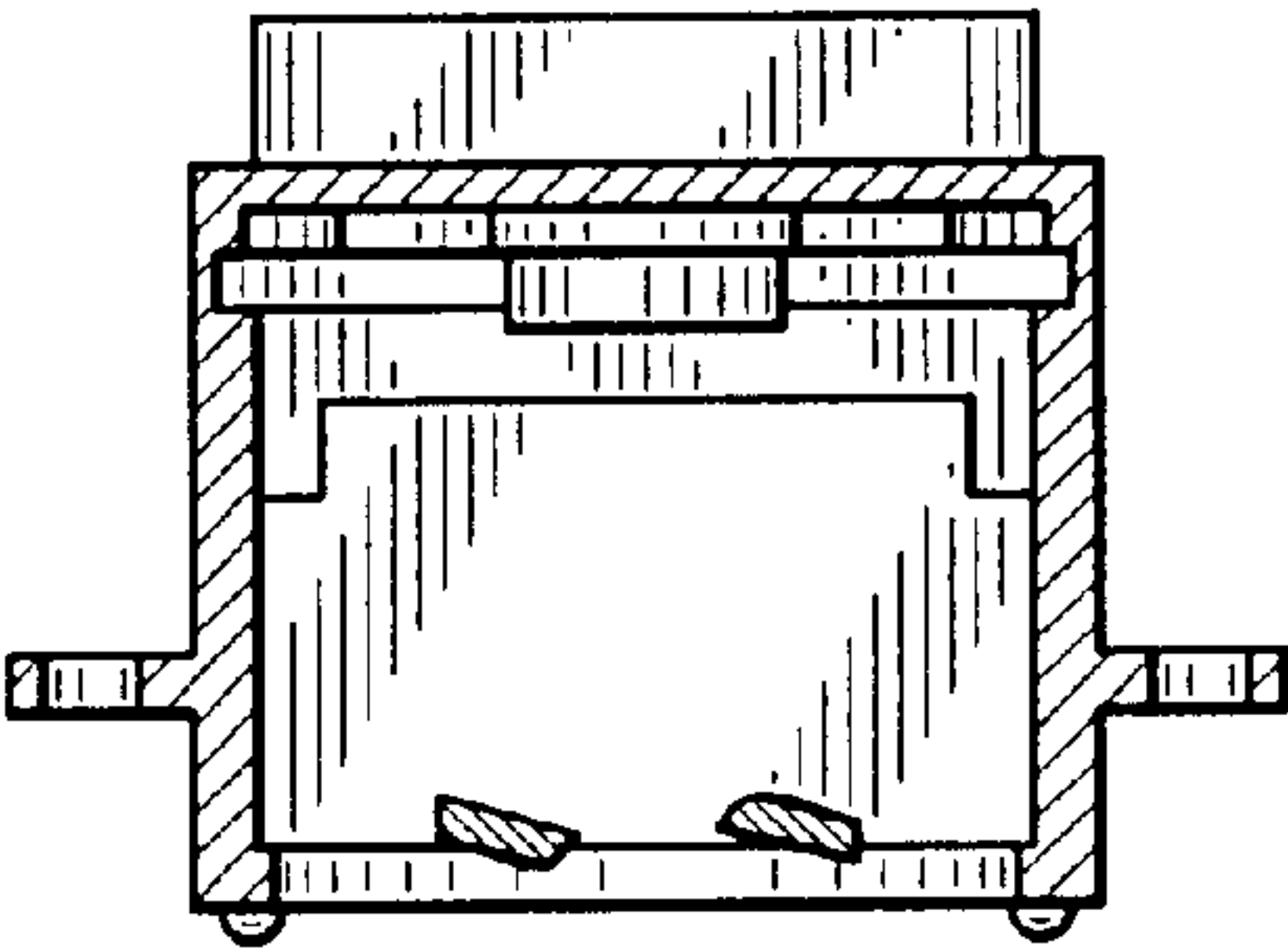

FIG. 9