



US00D469062S

(12) **United States Design Patent**
Nieto et al.

(10) **Patent No.:** **US D469,062 S**

(45) **Date of Patent:** **** Jan. 21, 2003**

(54) **ELECTRICAL CONNECTOR**

(76) Inventors: **Germán Nieto**, 1306 E. Hawthorne Cir., Hollywood, FL (US) 33021; **José David Mateus**, 1306 E. Hawthorne Cir., Hollywood, FL (US) 33021

(**) Term: **14 Years**

(21) Appl. No.: **29/153,242**

(22) Filed: **Jan. 7, 2002**

(51) **LOC (7) Cl.** **13-03**

(52) **U.S. Cl.** **D13/137.2**

(58) **Field of Search** D13/123, 133, D13/137.1-137.4, 139.1-139.8; 174/48, 49, 53-57; 191/12 R, 12.4; 361/614; 439/373, 528, 535, 536, 538, 650

(56) **References Cited**

U.S. PATENT DOCUMENTS

1,889,695 A * 11/1932 Petersen 439/650

5,526,225 A * 6/1996 Wang 361/643

D425,482 S * 5/2000 Rossman et al. D13/139.1

D442,550 S * 5/2001 Tong et al. D13/137.2

* cited by examiner

Primary Examiner—Robert M. Spear

(57) **CLAIM**

The ornamental design for an electrical connector, as shown and described.

DESCRIPTION

FIG. 1 is a top plan view of an electrical connector showing our new design;

FIG. 2 is a bottom plan view;

FIG. 3 is a front elevational view thereof;

FIG. 4 is a rear elevational view thereof;

FIG. 5 is a right hand side elevational view thereof;

FIG. 6 is a left hand side elevational view thereof; and,

FIG. 7 is a perspective view thereof.

1 Claim, 4 Drawing Sheets

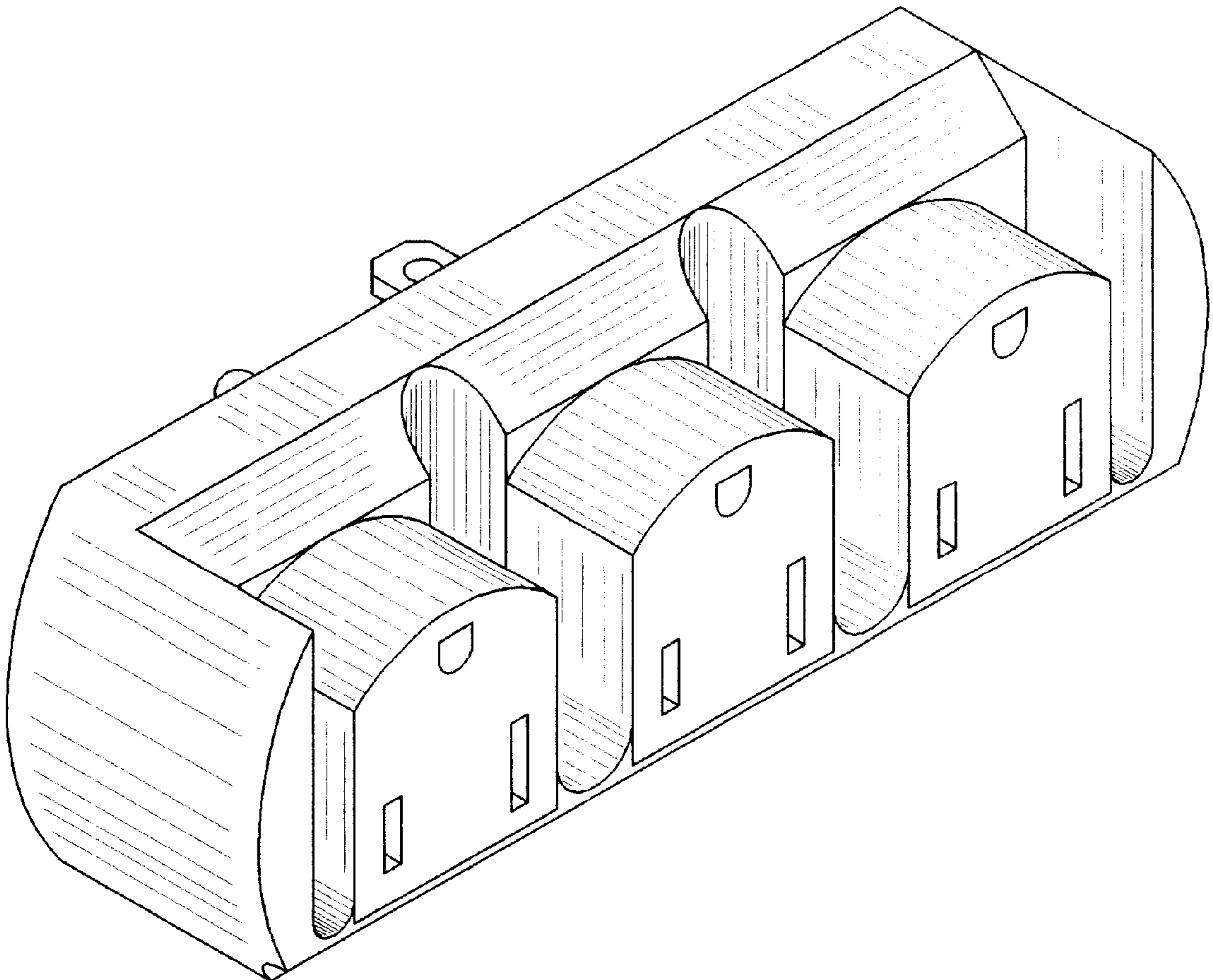

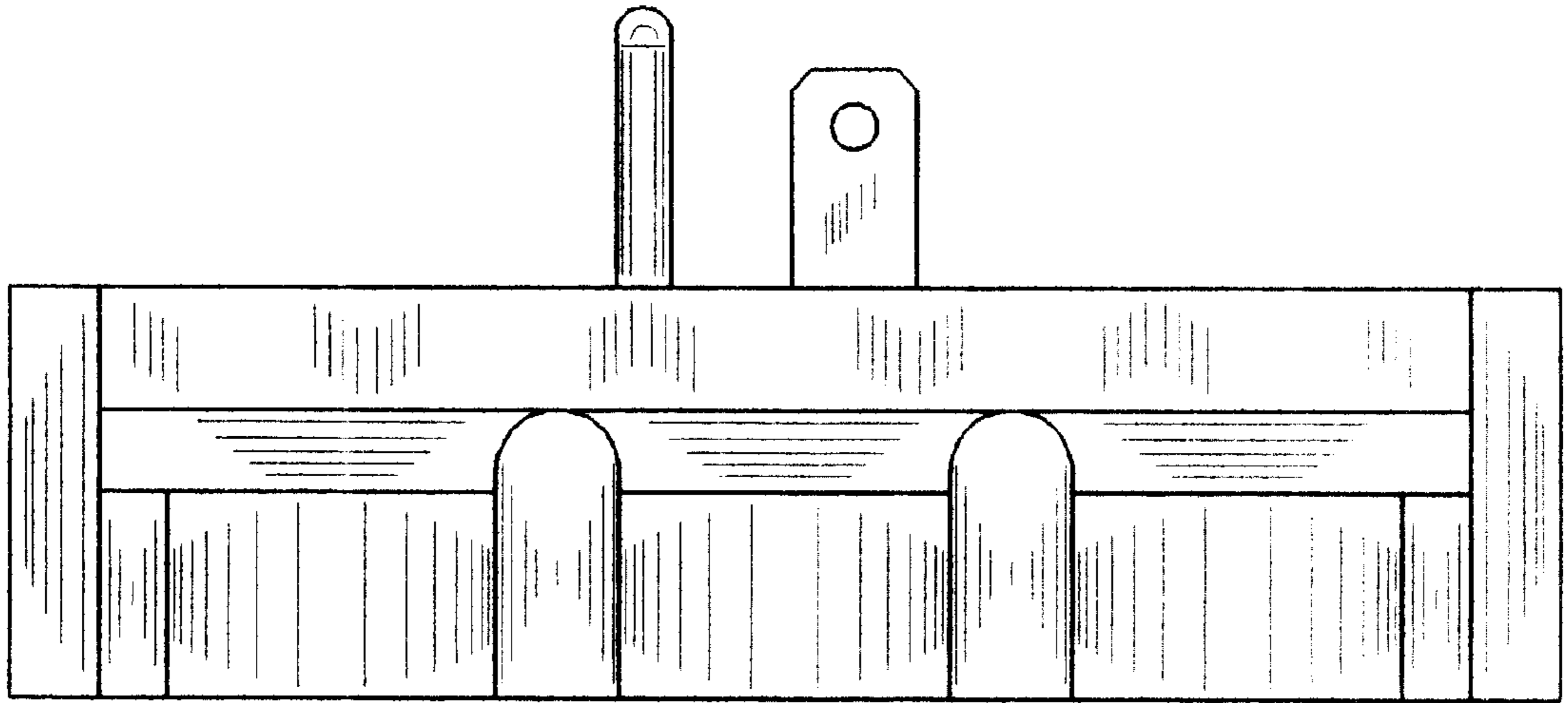

FIG 1

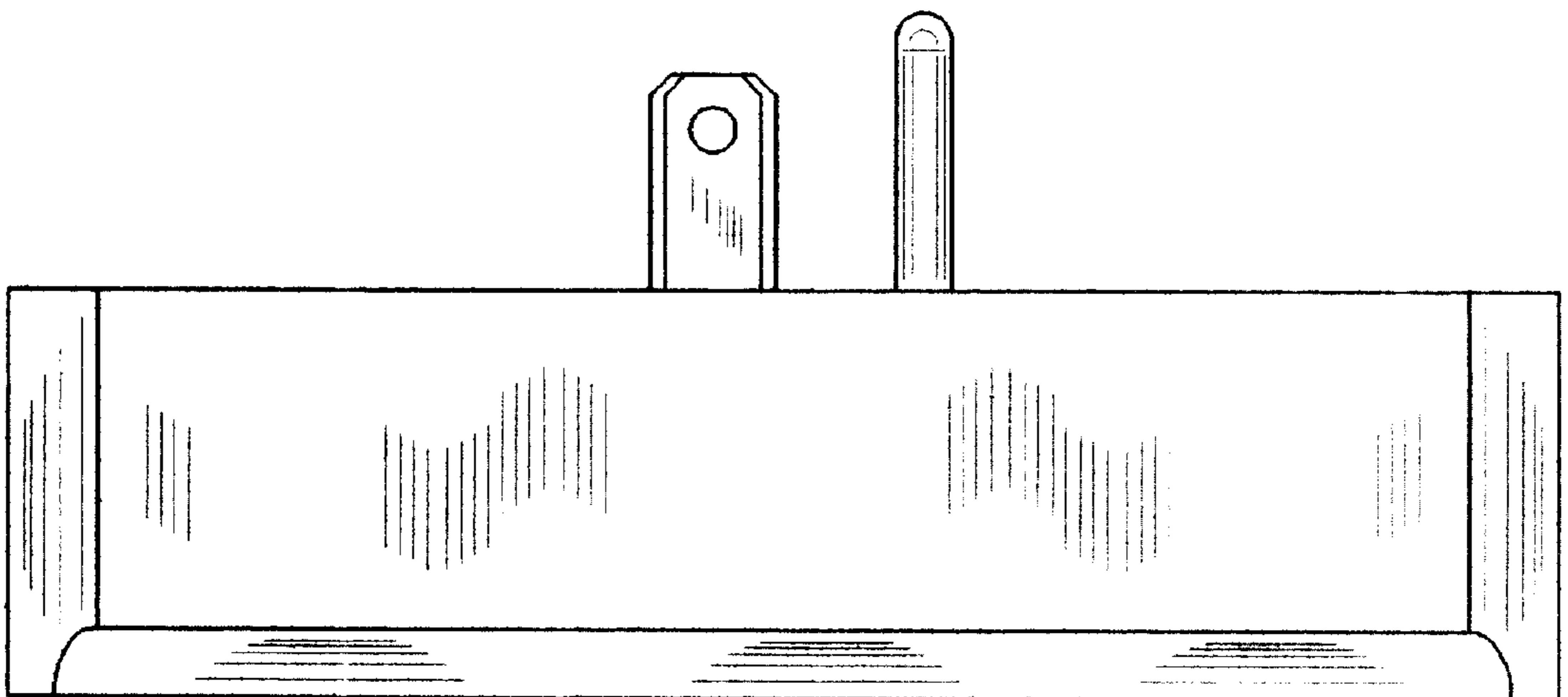

FIG 2

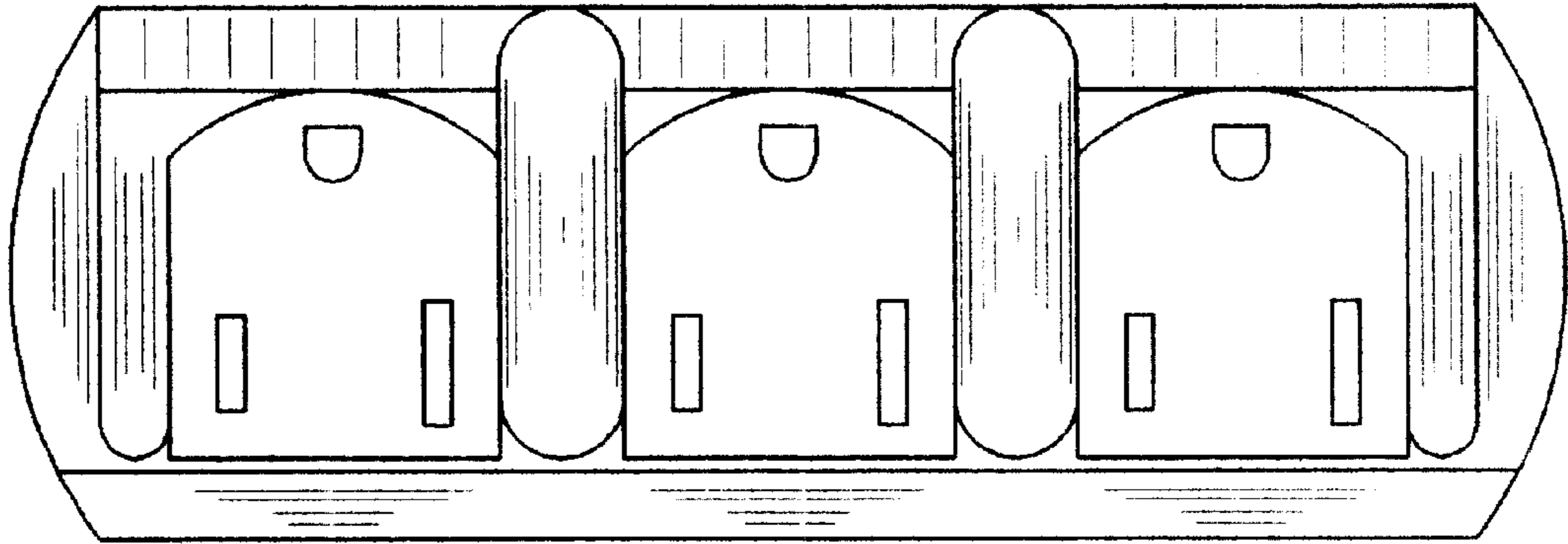

FIG 3

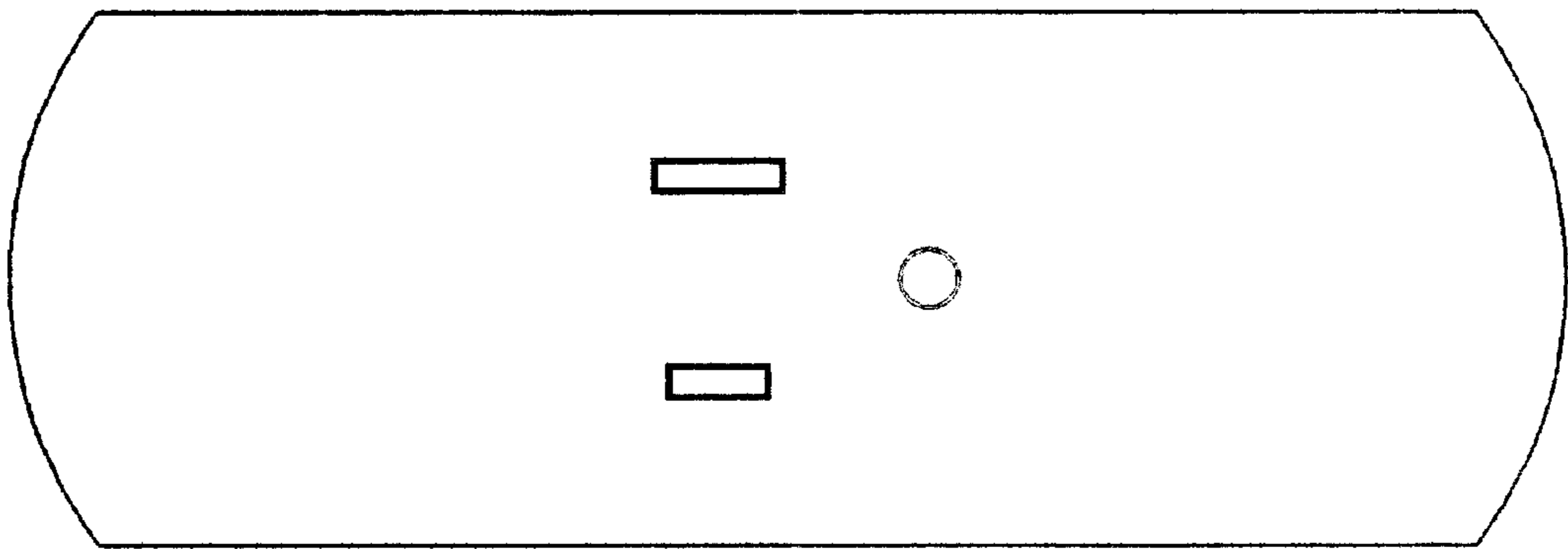

FIG 4

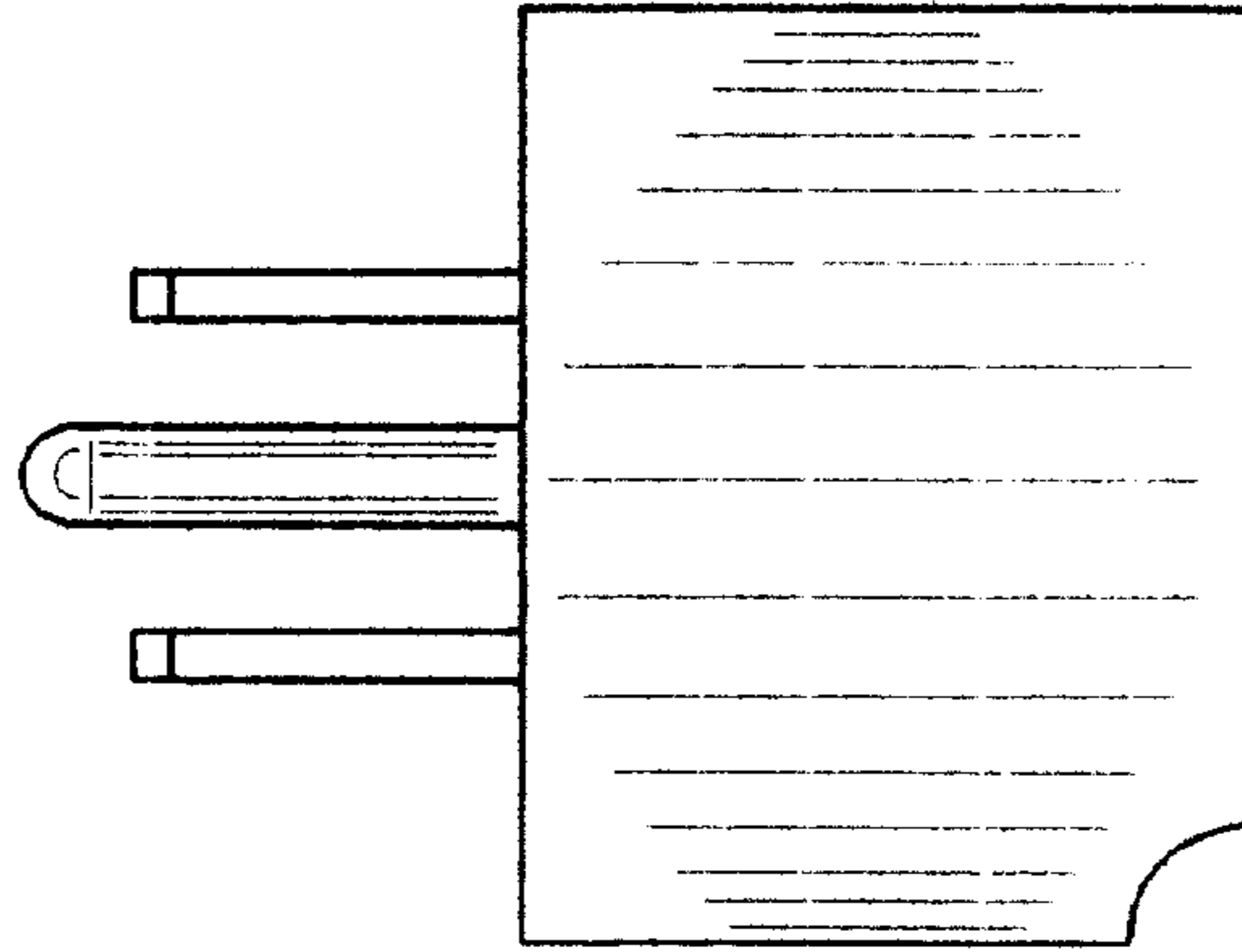

FIG 5

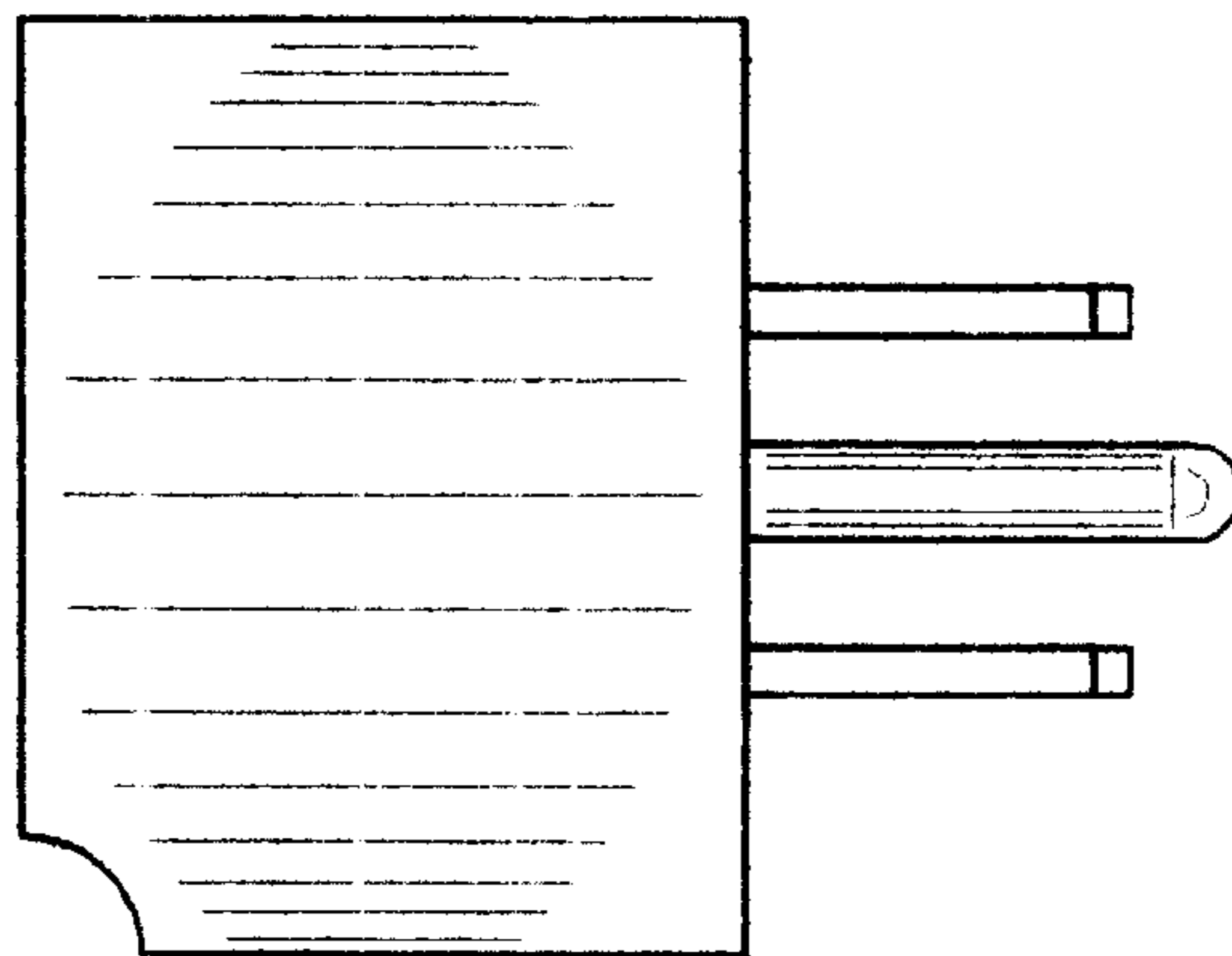

FIG 6

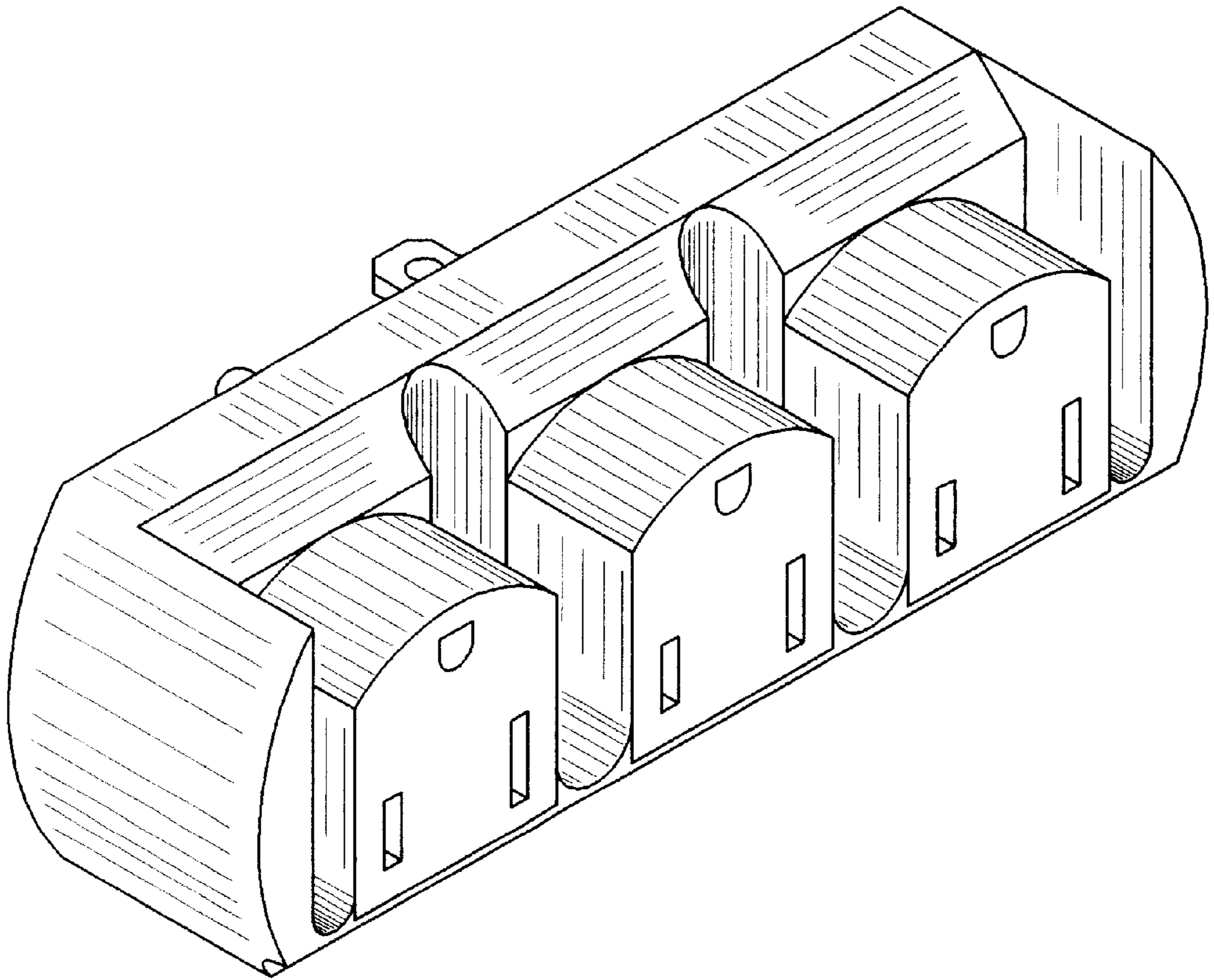

FIG 7