



US00D469056S

(12) **United States Design Patent**  
**Lopez**

(10) **Patent No.:** **US D469,056 S**

(45) **Date of Patent:** **\*\* Jan. 21, 2003**

(54) **TREAD OF A TIRE**

D399,460 S 10/1998 Albert  
D402,238 S 12/1998 Young et al.

(75) Inventor: **Jose Merino Lopez**, Riom (FR)

**OTHER PUBLICATIONS**

(73) Assignee: **Michelin Recherche et Technique S.A.**, Granges-Paccot (CH)

Republic Front Wheel—Power Mark Industrial Front Tire, 1999 Tread Design Guide, Jan. 1999, p. 199. 3/3.\*  
Kenda Tire AD, Second Tire From Left, Tire Review Magazine, Feb. 1999, p. 24.\*  
Kumho Power Fleet 963 Tire, Modern Tire Dealer, Oct. 1999, p. 44.\*

(\*\*) Term: **14 Years**

\* cited by examiner

(21) Appl. No.: **29/130,617**

(22) Filed: **Oct. 5, 2000**

(30) **Foreign Application Priority Data**

Apr. 5, 2000 (FR) ..... 00 2302

*Primary Examiner*—Robert M. Spear  
(74) *Attorney, Agent, or Firm*—Baker Botts L.L.P.

(51) **LOC (7) Cl.** ..... **12-15**

(57) **CLAIM**

(52) **U.S. Cl.** ..... **D12/587**; D12/900

The ornamental design for a tread of a tire, as shown and described.

(58) **Field of Search** ..... D12/500, 505, D12/506, 507, 509, 515, 516, 517, 518, 519, 520, 524, 531, 532, 900; 152/209.1, 209.8, 209.13, 209.16, 209.25, 901, 902, 903

**DESCRIPTION**

(56) **References Cited**

**U.S. PATENT DOCUMENTS**

D63,853 S	*	1/1924	Muir	.....	D12/900
D100,572 S	*	7/1936	Martin	.....	D12/576
D120,932 S		2/1940	Holland		
D170,055 S		7/1953	Hawkinson		
D177,307 S	*	4/1956	Billingsley	.....	D12/900
D177,655 S		5/1956	Wolfer		
D191,778 S	*	11/1961	Hawkinson	.....	D12/900
D207,619 S		5/1967	Hunter		
D359,714 S		6/1995	Hammond et al.		
D390,170 S		2/1998	Stone et al.		

FIG. 1 is a perspective view of a tread of a tire embodying the new design, it being understood that the tread pattern is repeated throughout the circumference of the tire;  
FIG. 2 is an elevational view of the tire tread shown in FIG. 1; and,  
FIG. 3 is a radial sectional view of the tire taken on the line 3—3 of FIG. 2.

In the drawings, the broken lines defining the inner bead and sidewall are for illustrative purposes only and form no part of the claimed design. The dark stippled surface shading represents the recessed portion of the tread grooves having depths as best shown in FIG. 3.

**1 Claim, 3 Drawing Sheets**

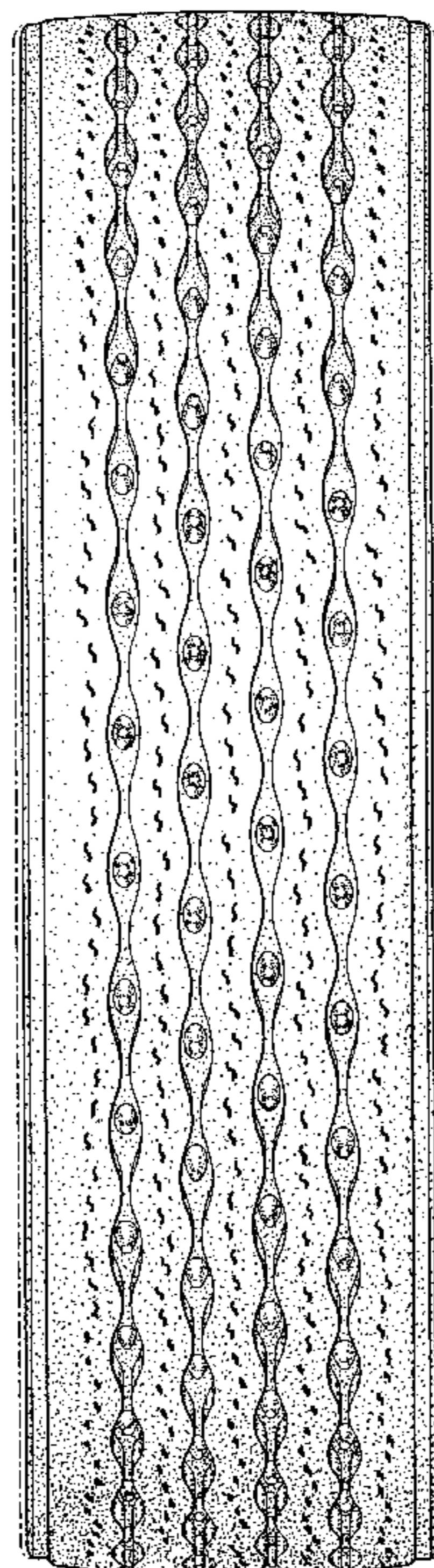

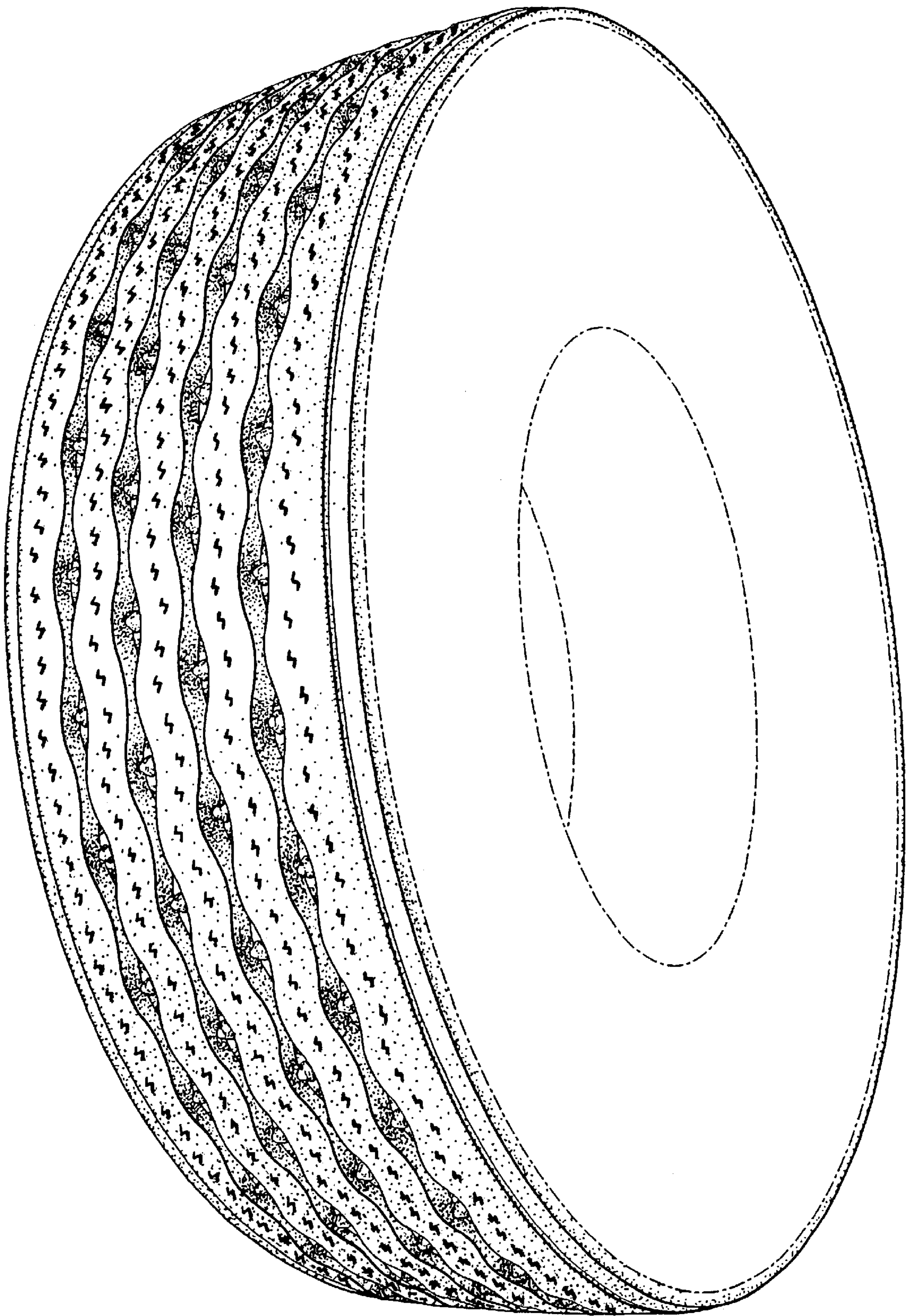

FIG. 1



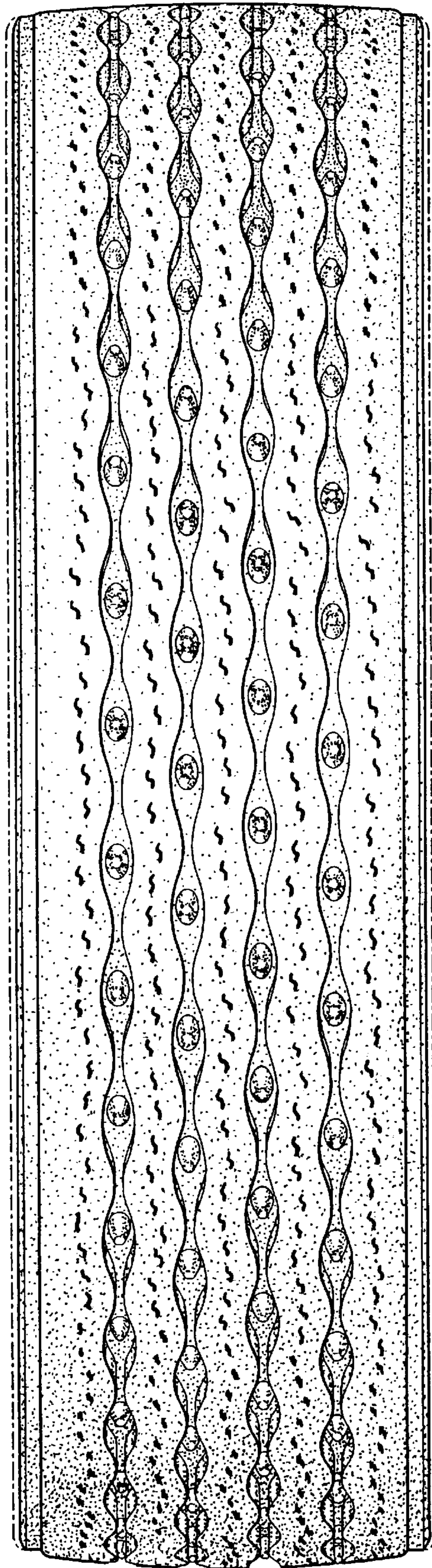

FIG. 2

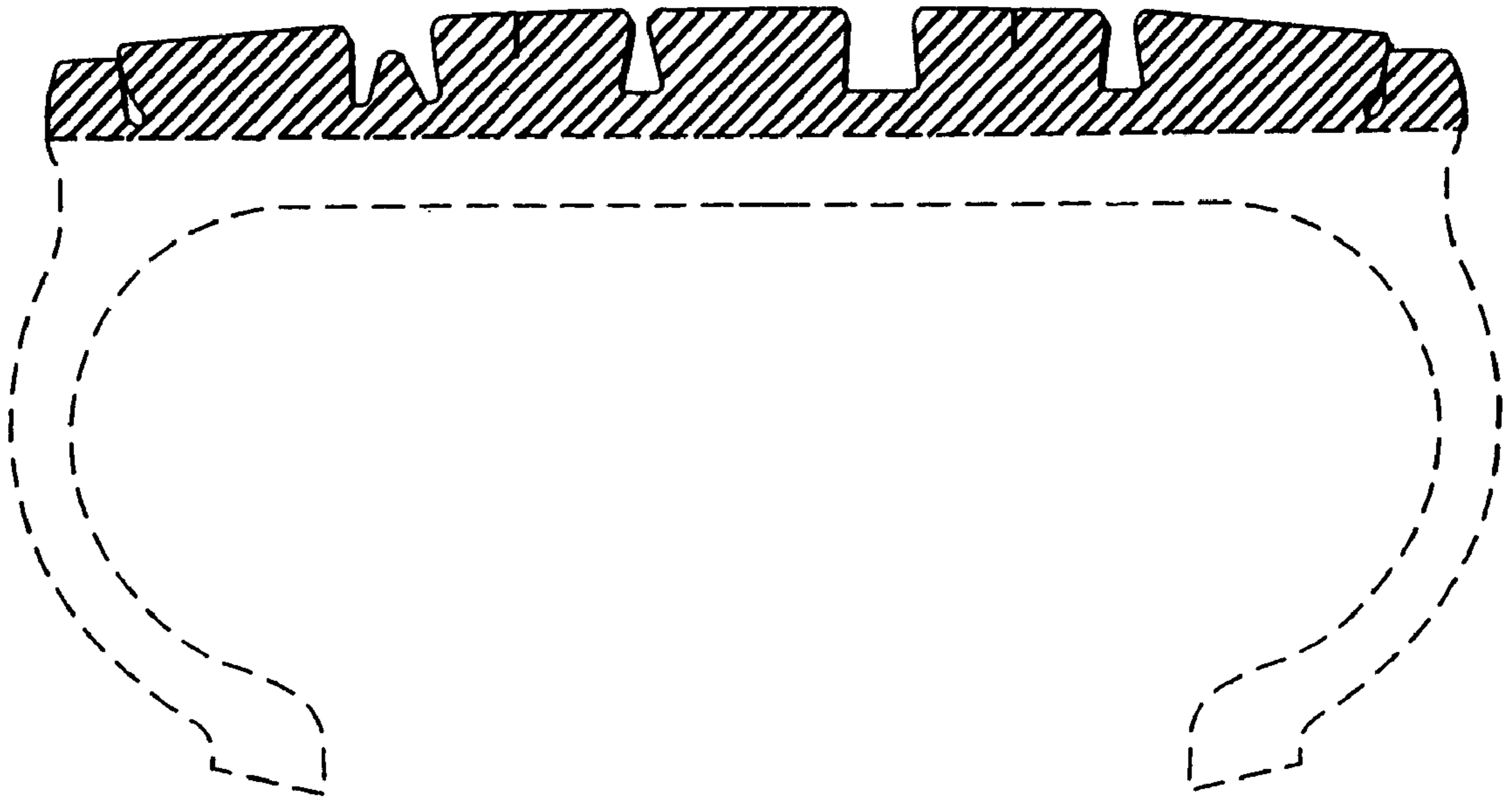

FIG. 3

UNITED STATES PATENT AND TRADEMARK OFFICE  
**CERTIFICATE OF CORRECTION**

PATENT NO. : Des. 469,056 S  
DATED : January 21, 2003  
INVENTOR(S) : Lopez, Jose Merino

Page 1 of 1

It is certified that error appears in the above-identified patent and that said Letters Patent is hereby corrected as shown below:

Title page,  
**DESCRIPTION,**  
Line 5, "and," should read -- and --

Signed and Sealed this

Sixth Day of May, 2003

A handwritten signature in black ink, appearing to read "James E. Rogan", written over a horizontal line.

JAMES E. ROGAN  
*Director of the United States Patent and Trademark Office*