



US00D468954S

(12) **United States Design Patent**
Pai

(10) **Patent No.:** **US D468,954 S**

(45) **Date of Patent:** **** Jan. 21, 2003**

(54) **ROASTER**

D459,142 S * 6/2002 Wu D7/334
D459,938 S * 7/2002 Pai D7/334

(76) Inventor: **Lucas Pai**, 8 Fl.-2, No. 160, Sec. 1,
Chung-Kang Rd., Taichung (TW)

* cited by examiner

(**) Term: **14 Years**

Primary Examiner—Ruth McInroy
(74) *Attorney, Agent, or Firm*—Alan D. Kamrath; Rider,
Bennett, Egan & Arundel

(21) Appl. No.: **29/160,631**

(22) Filed: **May 13, 2002**

(57) **CLAIM**

The ornamental design for a roaster, as shown.

(51) **LOC (7) Cl.** **07-02**

(52) **U.S. Cl.** **D7/334**

(58) **Field of Search** D7/402, 403, 404,
D7/332-337; 126/25 R, 25 A, 25 AA, 41 R,
38, 37, 9 R; 99/419, 421 R

DESCRIPTION

FIG. 1 is a perspective view of a roaster showing my new design;
FIG. 2 is a front elevational view thereof;
FIG. 3 is a rear elevational view thereof;
FIG. 4 is a left side view thereof;
FIG. 5 is a right side view thereof;
FIG. 6 is a top plain view thereof; and,
FIG. 7 is a bottom plain view thereof.

(56) **References Cited**

U.S. PATENT DOCUMENTS

D439,109 S * 3/2001 Pai D7/402
D441,254 S * 5/2001 Pai D7/403
D453,660 S * 2/2002 Pai D7/354
D455,039 S * 4/2002 Pai D7/334

1 Claim, 6 Drawing Sheets

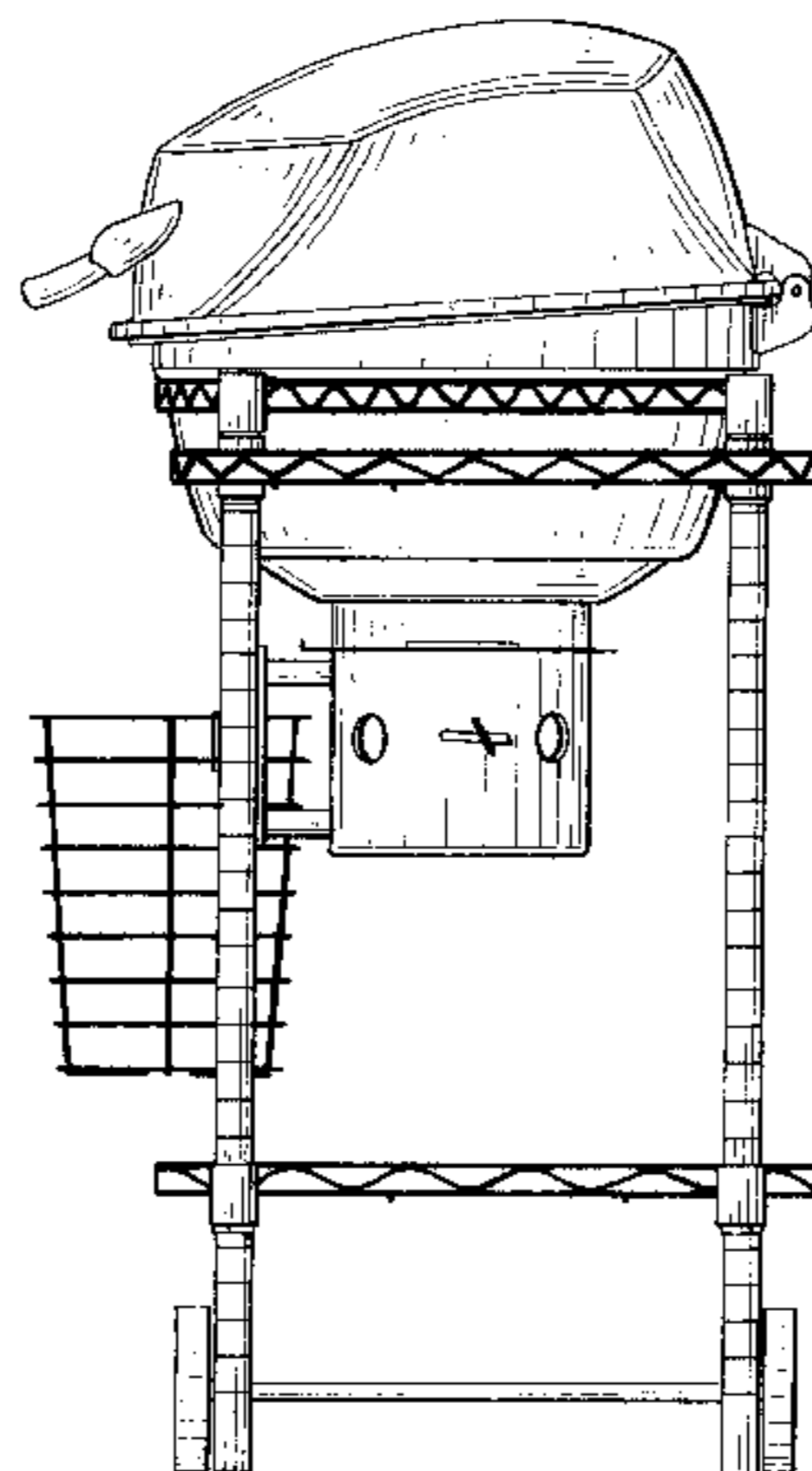
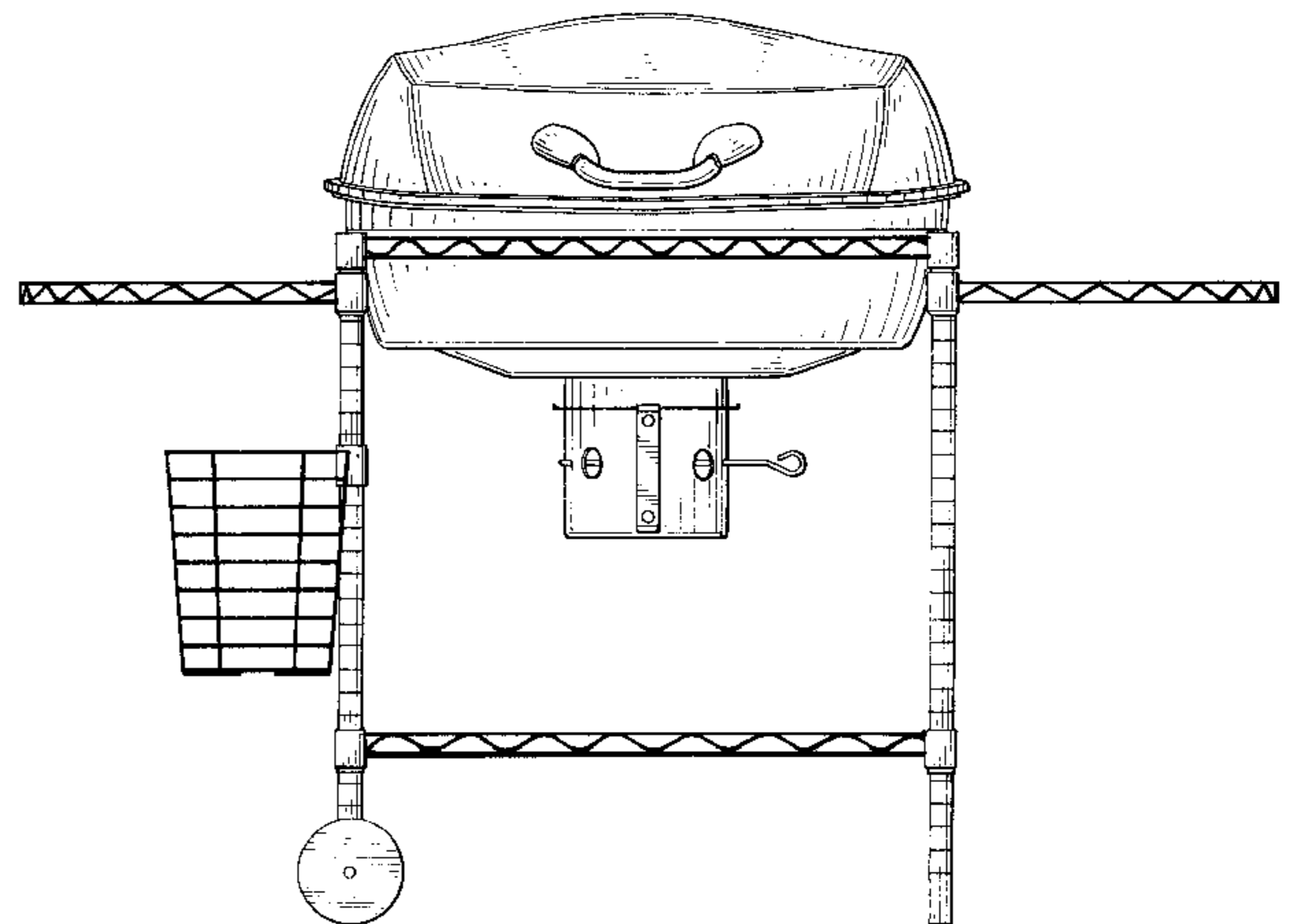
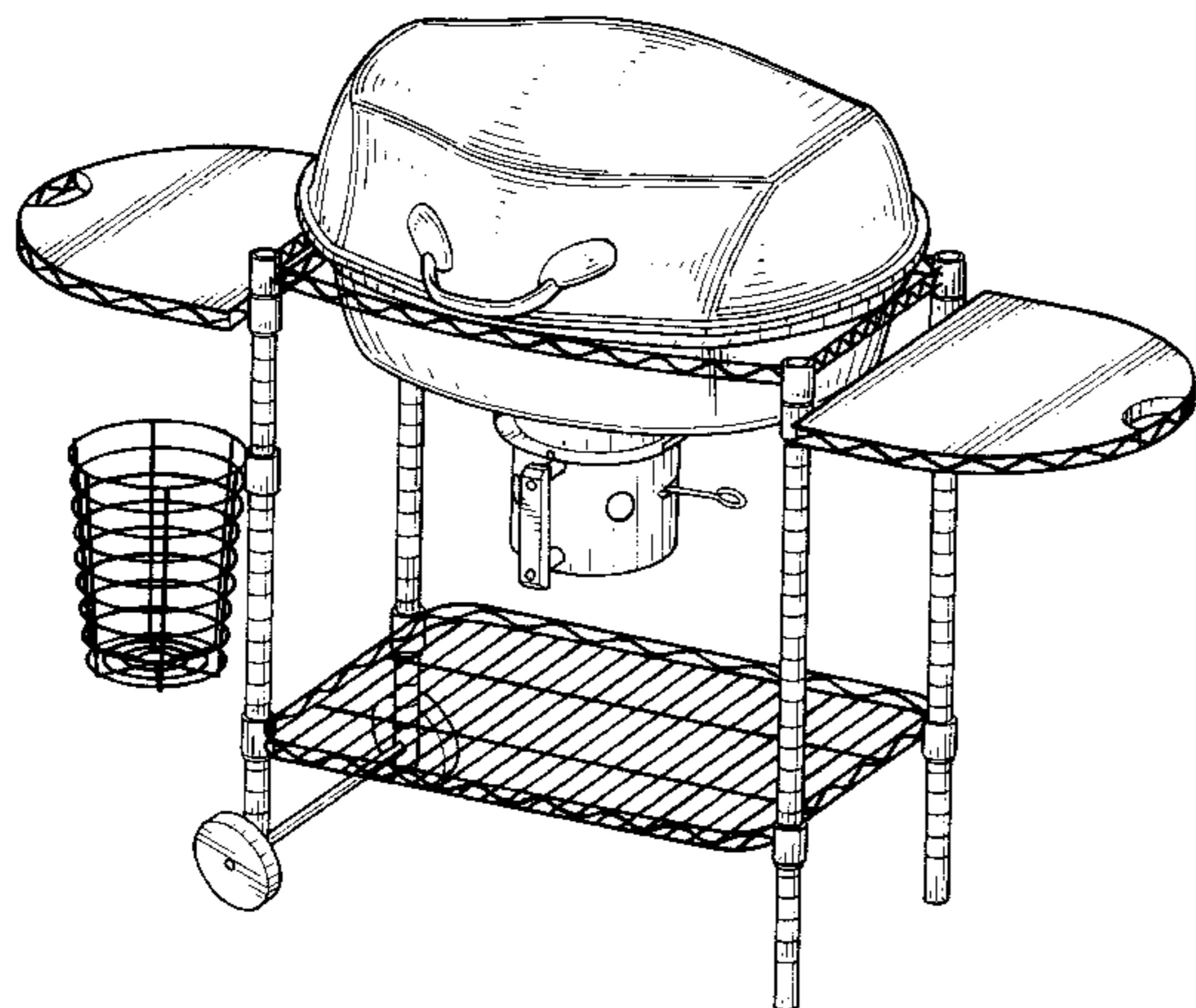

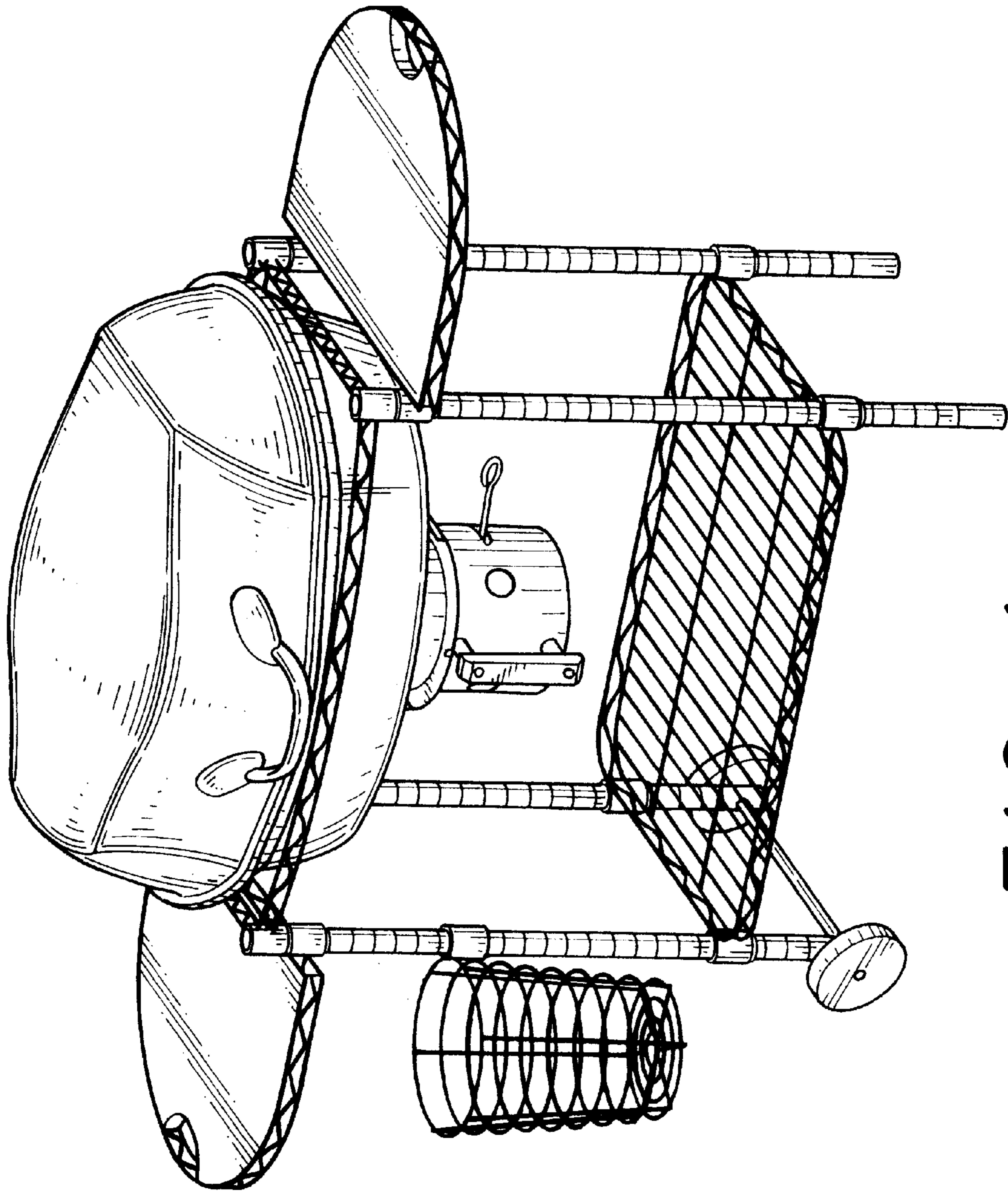

FIG. 1

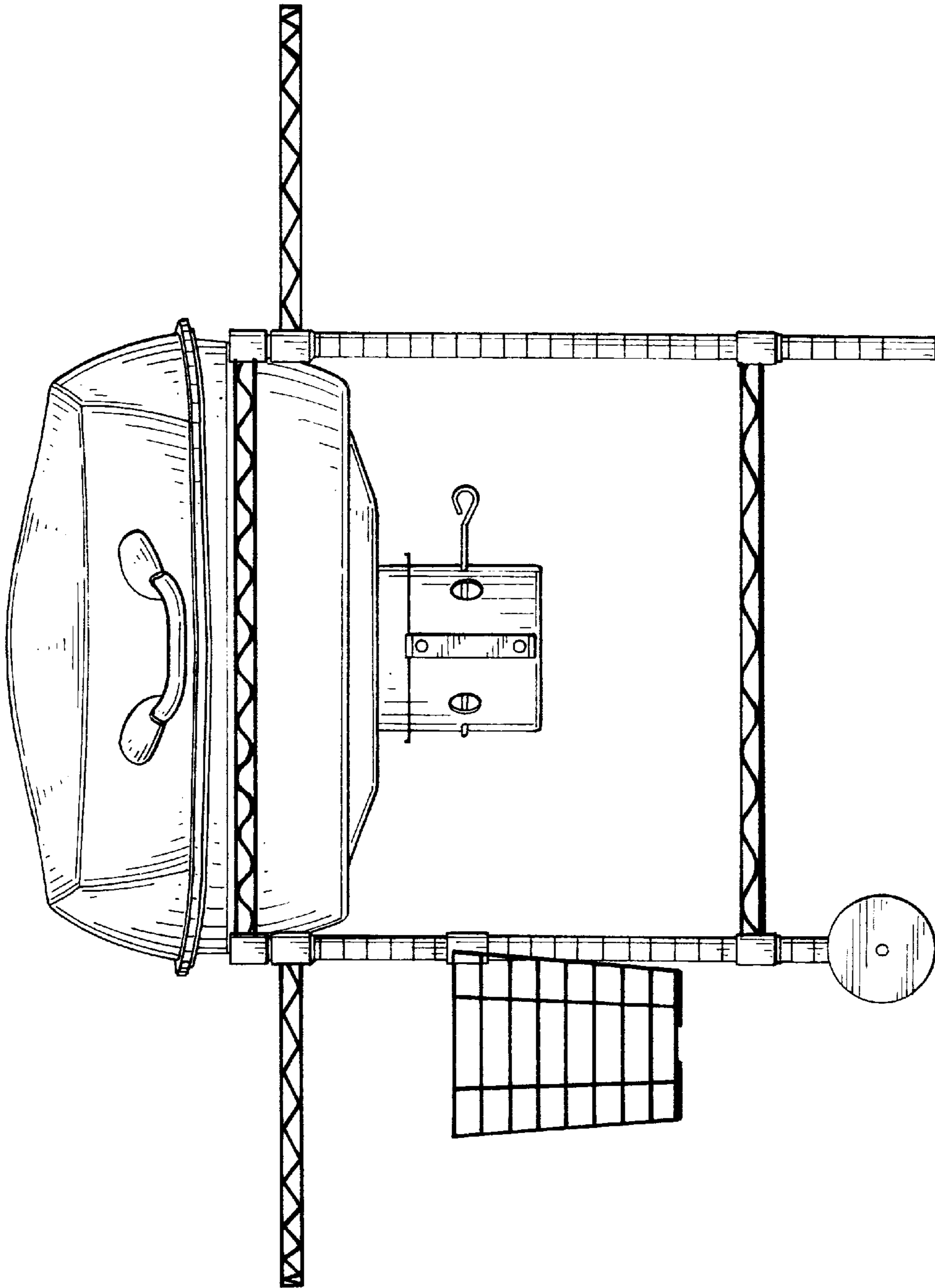

FIG. 2

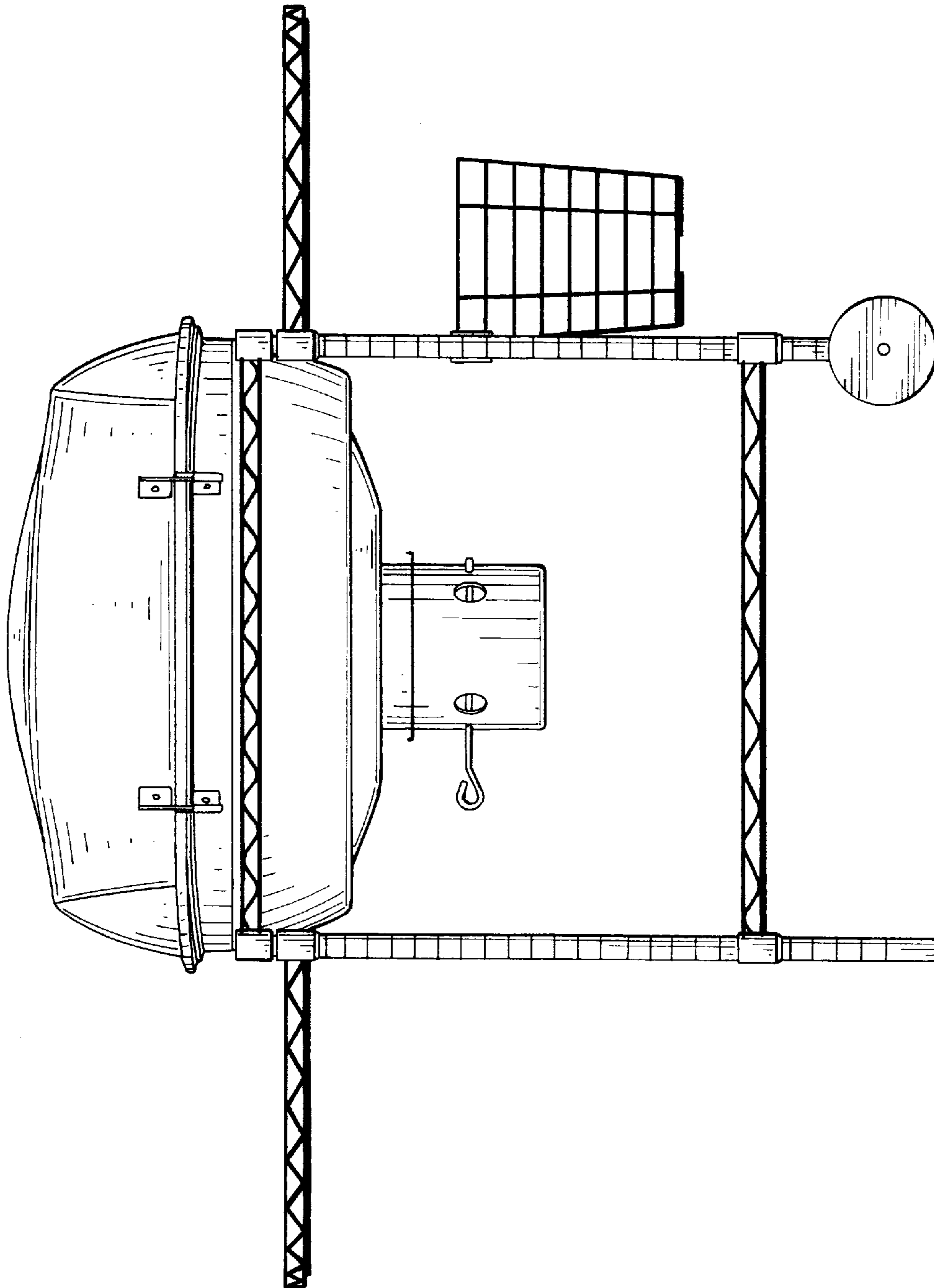

FIG. 3

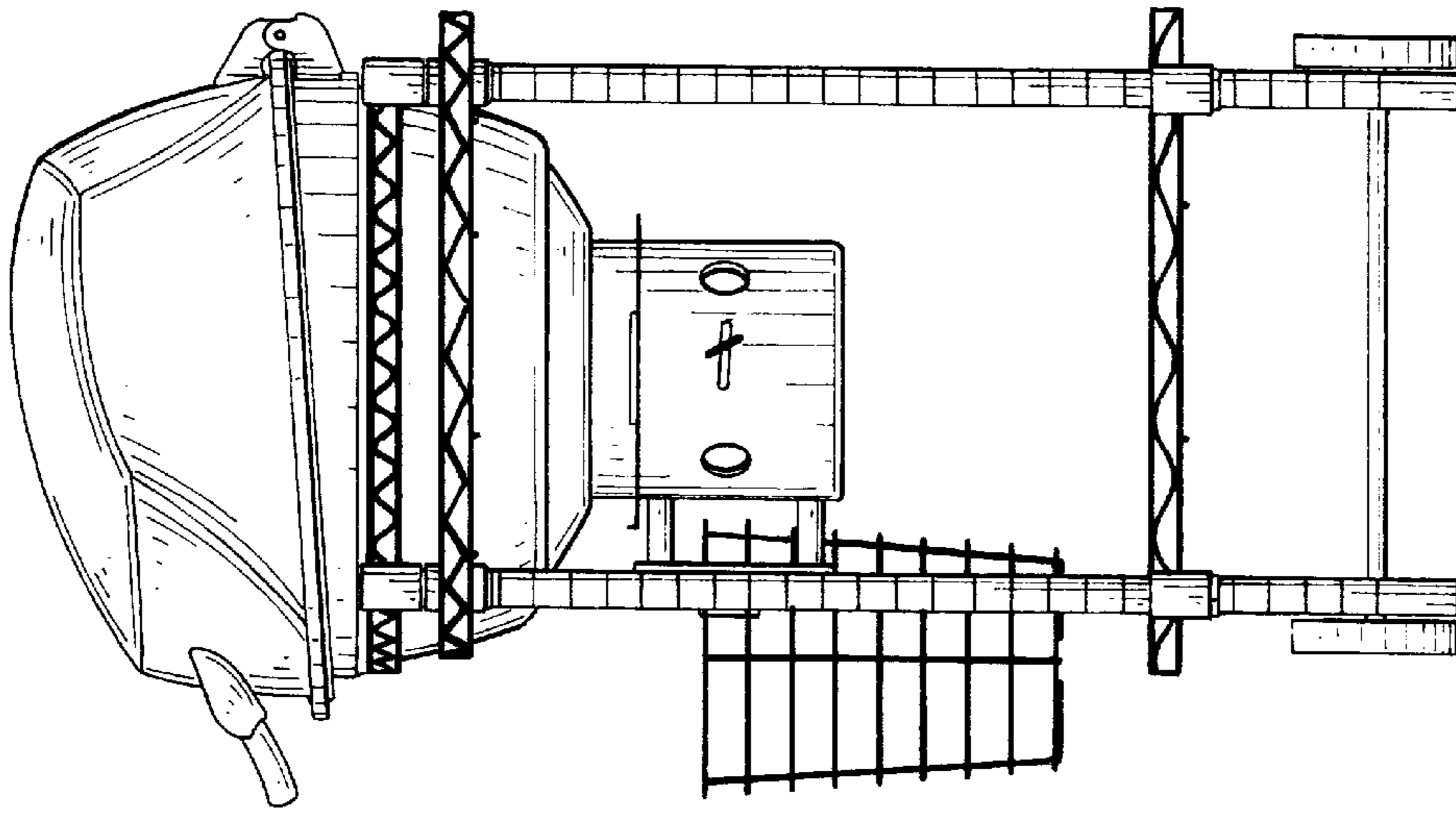

FIG. 5

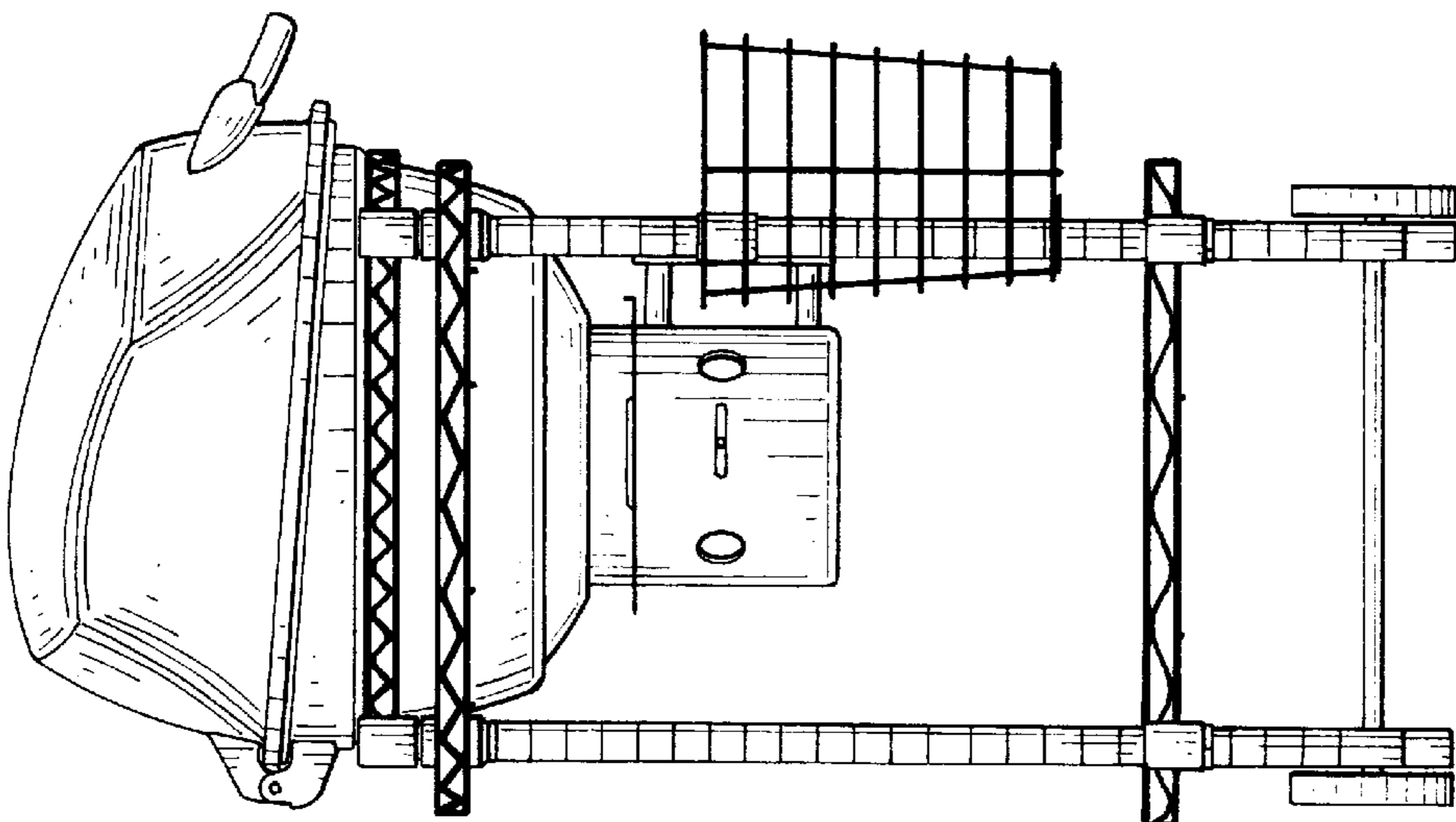

FIG. 4

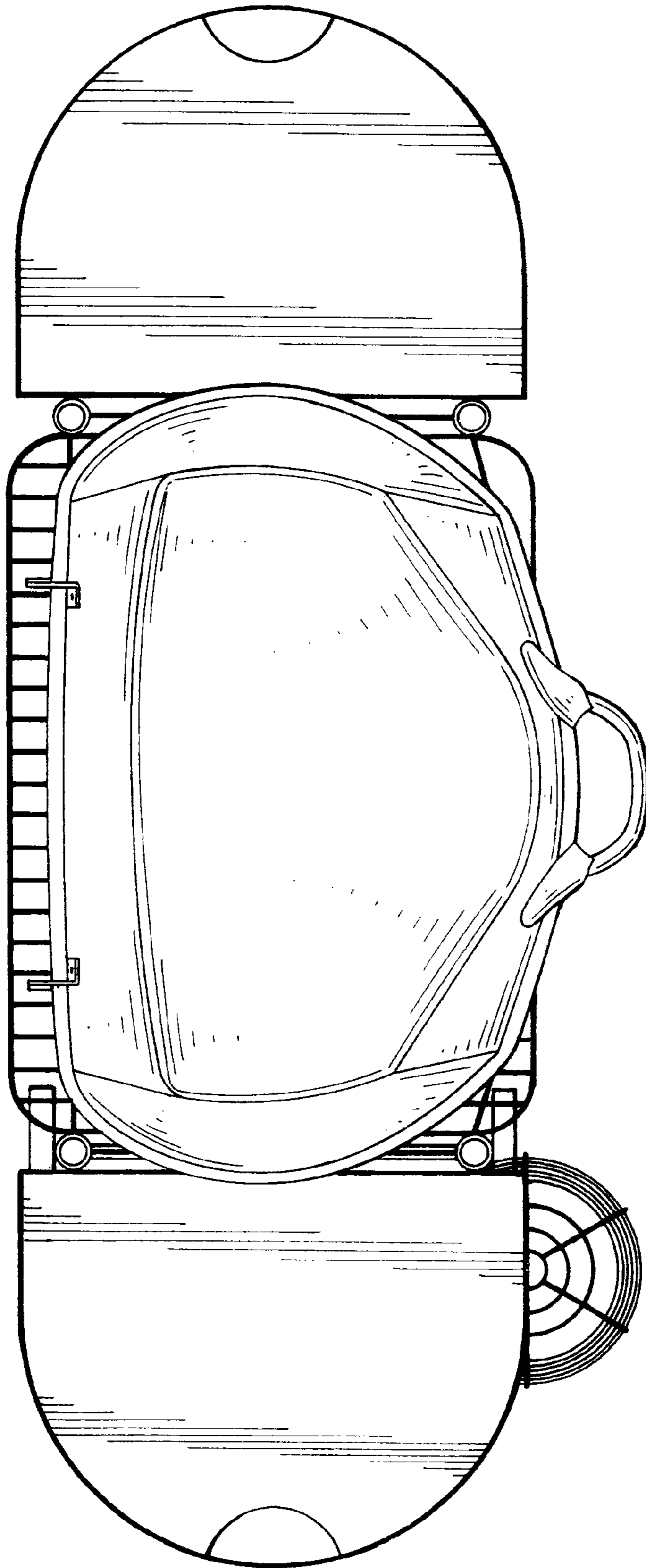

FIG. 6

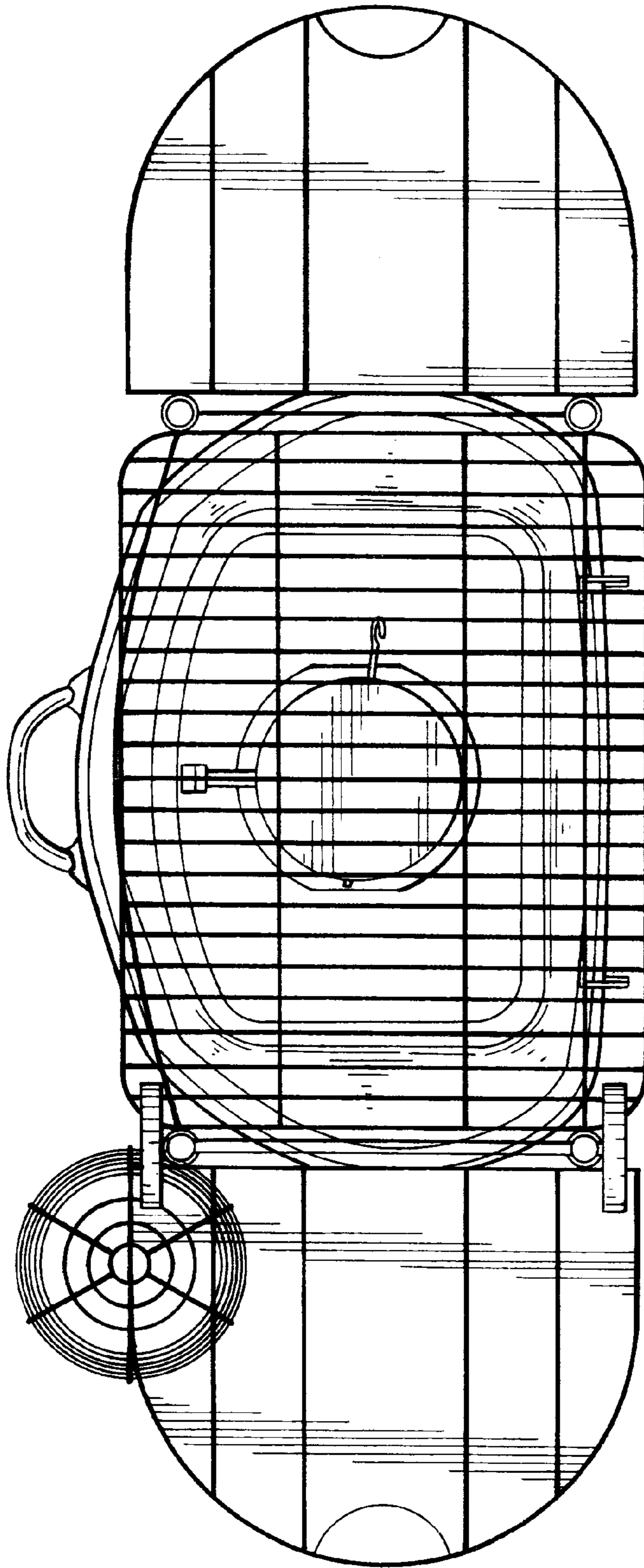

FIG. 7