



US00D468897S

(12) **United States Design Patent**
Wilson

(10) **Patent No.:** **US D468,897 S**

(45) **Date of Patent:** **** Jan. 21, 2003**

(54) **SHOE UPPER**

(75) **Inventor:** **Ralph Davis Wilson**, Torrance, CA (US)

(73) **Assignee:** **Skechers U.S.A., Inc. II**, Manhattan Beach, CA (US)

(**) **Term:** **14 Years**

(21) **Appl. No.:** **29/155,159**

(22) **Filed:** **Feb. 4, 2002**

(51) **LOC (7) Cl.** **02-04**

(52) **U.S. Cl.** **D2/969**

(58) **Field of Search** D2/896, 902, 907, D2/943, 946, 969, 972, 973; 36/45, 50.1, 51, 77 M, 77 R, 83, 88, 113, 114, 126-130

(56) **References Cited**

U.S. PATENT DOCUMENTS

D283,173 S	*	4/1986	Malone	D2/907
D296,491 S		7/1988	Diaz		
D297,069 S		8/1988	Le		
D299,583 S	*	1/1989	Tong	D2/973
D304,518 S	*	11/1989	Brown et al.	D2/969
D310,291 S		9/1990	Selbiger		
D311,268 S		10/1990	Hatfield		
D326,950 S		6/1992	Legacki et al.		
D347,310 S	*	5/1994	Johnson et al.	D2/969
D351,275 S		10/1994	Hatfield et al.		
D355,069 S		2/1995	Aveni		
D358,929 S		6/1995	Peterson		
D361,884 S		9/1995	Lozano		
D362,333 S		9/1995	Teague		
D365,199 S		12/1995	Avar		
D365,200 S		12/1995	Teague		

D368,578 S		4/1996	Smith		
D369,456 S		5/1996	Peterson		
D370,554 S		6/1996	Greene		
D388,244 S	*	12/1997	Serna	D2/972
D402,100 S		12/1998	Greenberg		
D403,148 S		12/1998	Kelchak		
D404,905 S		2/1999	Kelchak		
D408,124 S		4/1999	Reynolds		
D408,979 S		5/1999	Boyer		
D410,326 S		6/1999	Duclos		
D412,612 S		8/1999	Boyer		
D421,176 S		2/2000	Matis et al.		
D435,162 S	*	12/2000	Wilson	D2/969
D446,639 S	*	8/2001	Yang	D2/969
D446,922 S	*	8/2001	Yang	D2/969
D452,067 S	*	12/2001	Matis et al.	D2/969

* cited by examiner

Primary Examiner—Dominic Simone
(74) *Attorney, Agent, or Firm*—Marshall A. Lerner, Esq.; Finn T. Simmens, Esq.; Kleinberg & Lerner, LLP

(57) **CLAIM**

The ornamental design for a shoe upper, as shown and described.

DESCRIPTION

FIG. 1 is a perspective view of the front showing my new design;
FIG. 2 is a left side elevational view thereof;
FIG. 3 is a top plan view thereof;
FIG. 4 is a right elevational view thereof;
FIG. 5 is a front elevational view thereof; and,
FIG. 6 is a rear elevational view;
The broken lines showing the sole in FIG. 1 are for illustrative purposes only and form no part of the claimed design.

1 Claim, 4 Drawing Sheets

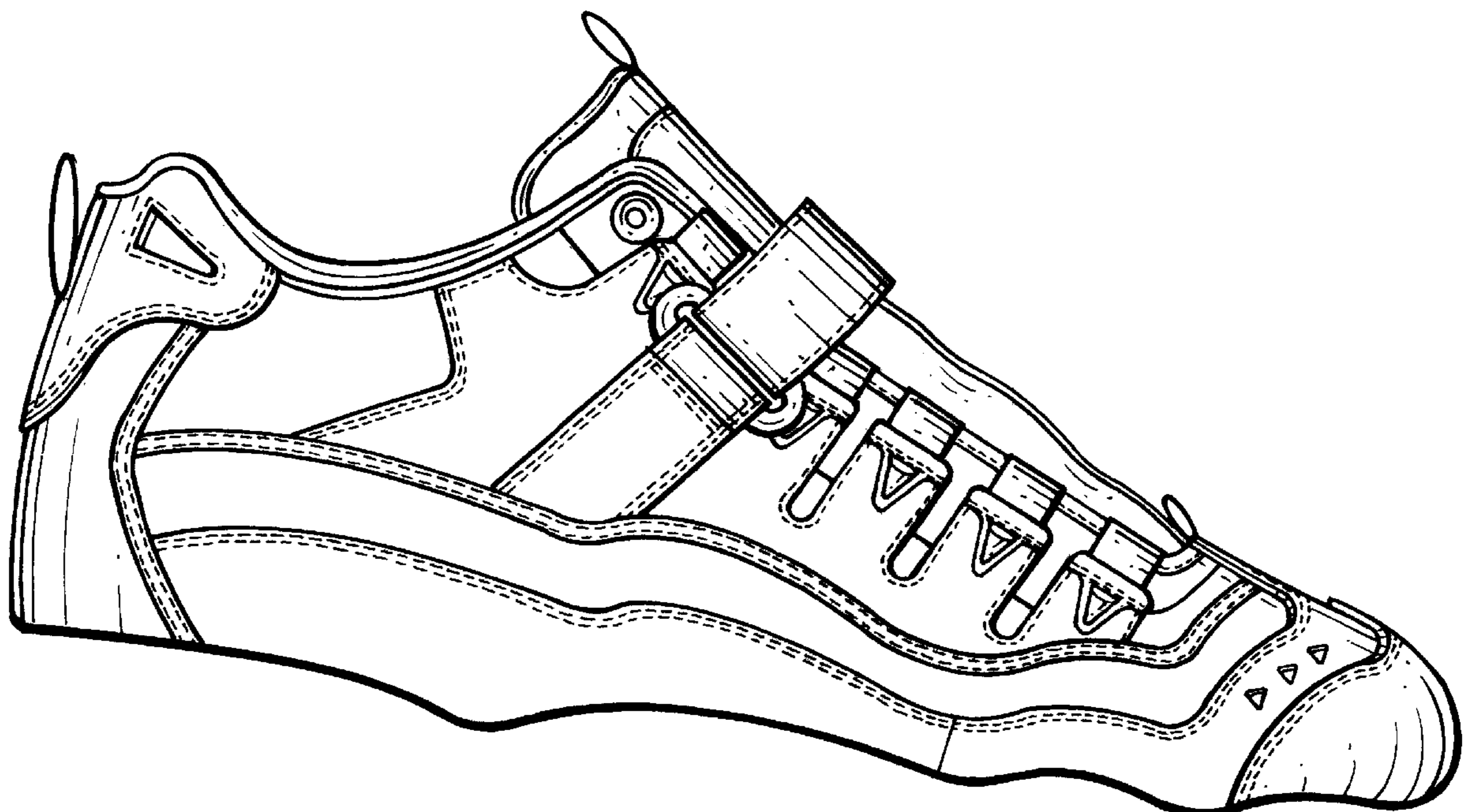

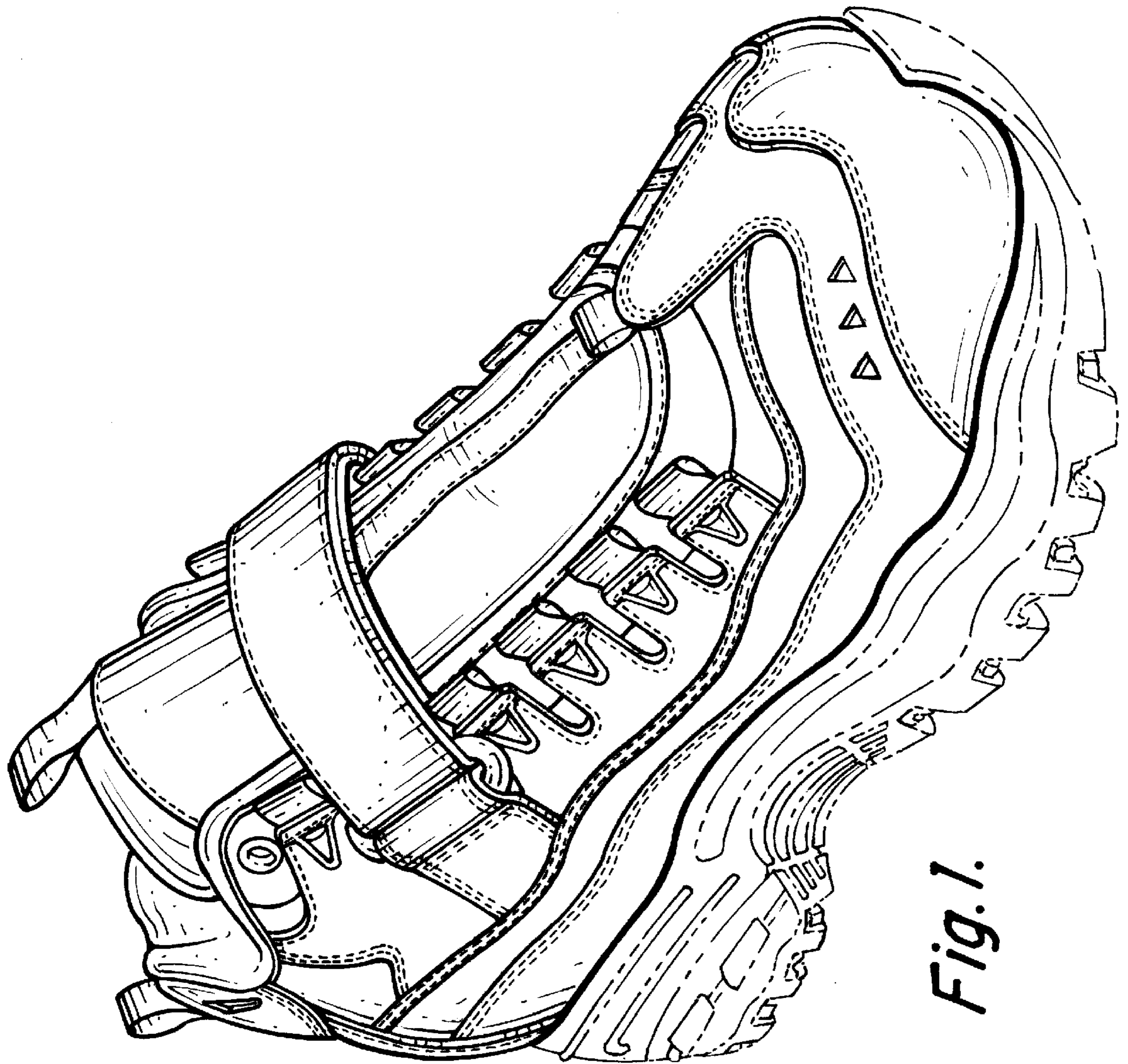

Fig. 1.

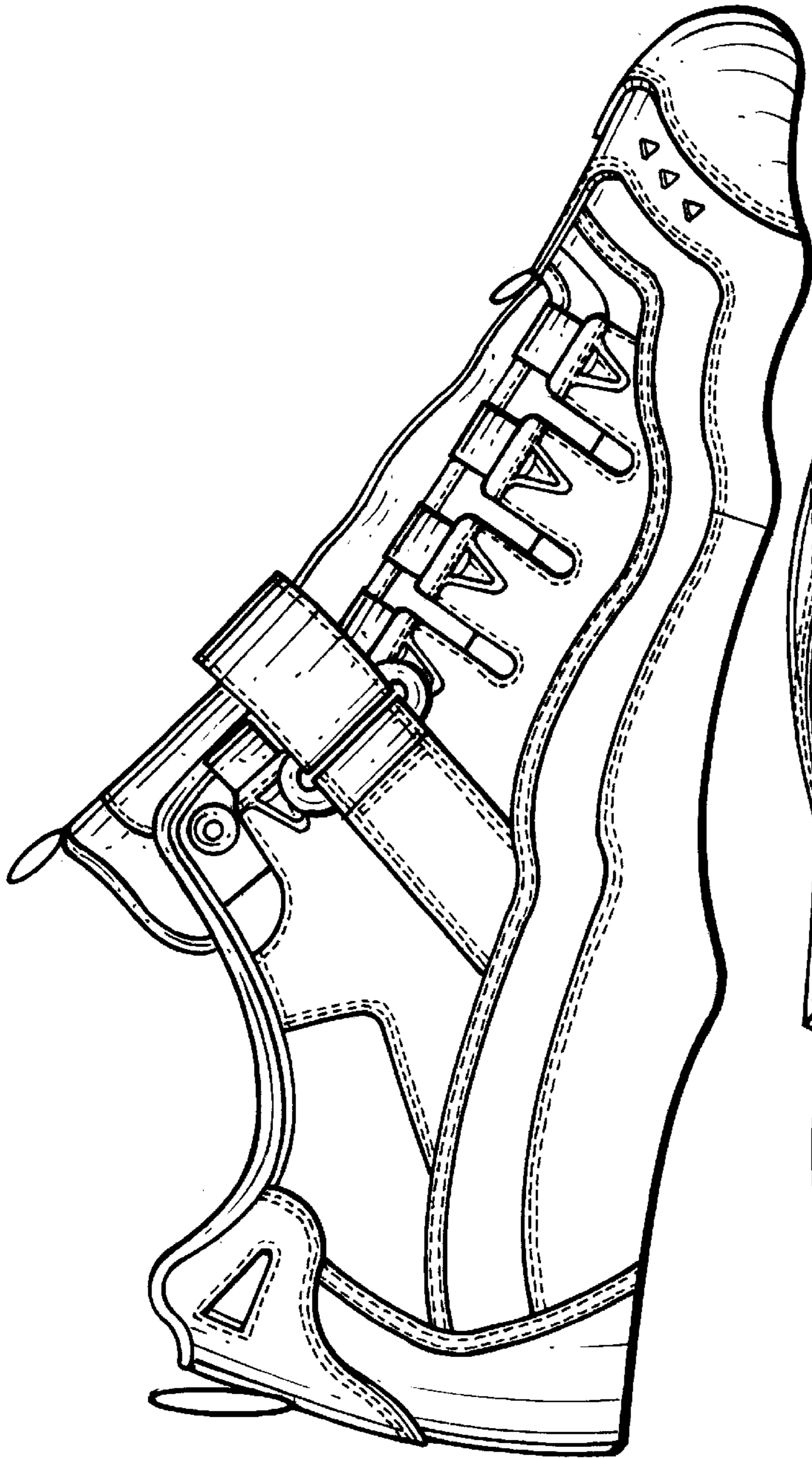

Fig. 2.

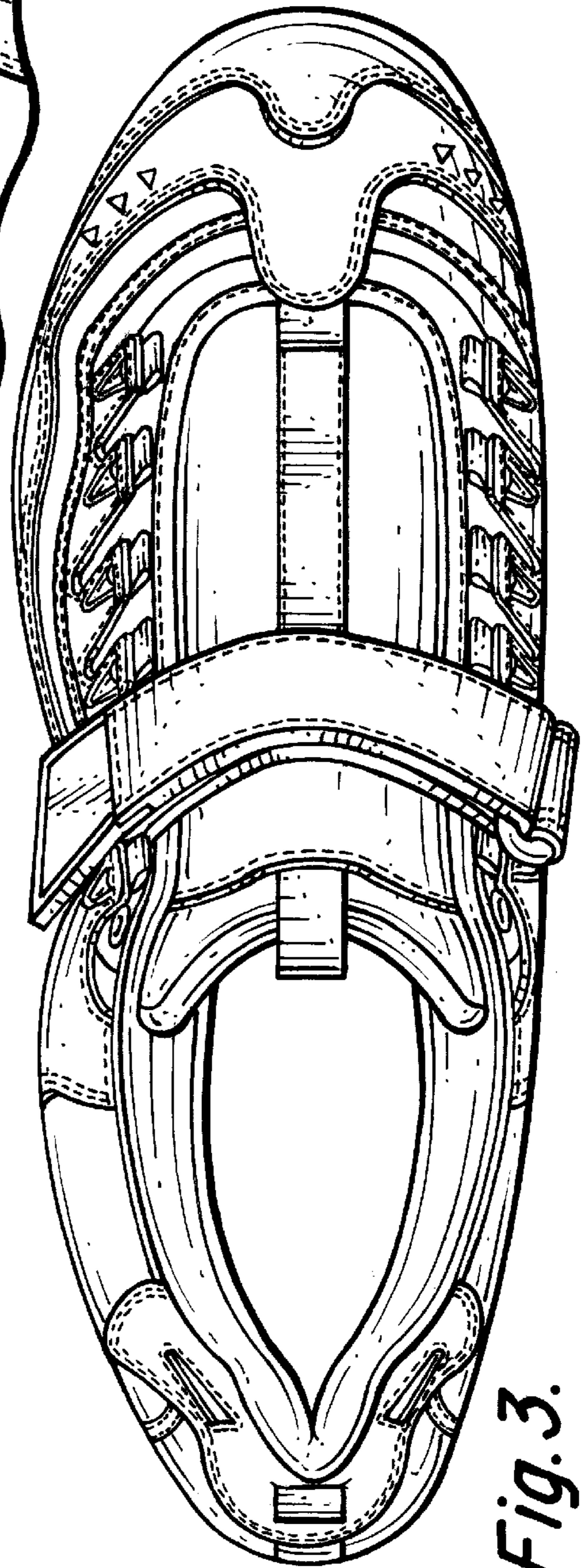

Fig. 3.

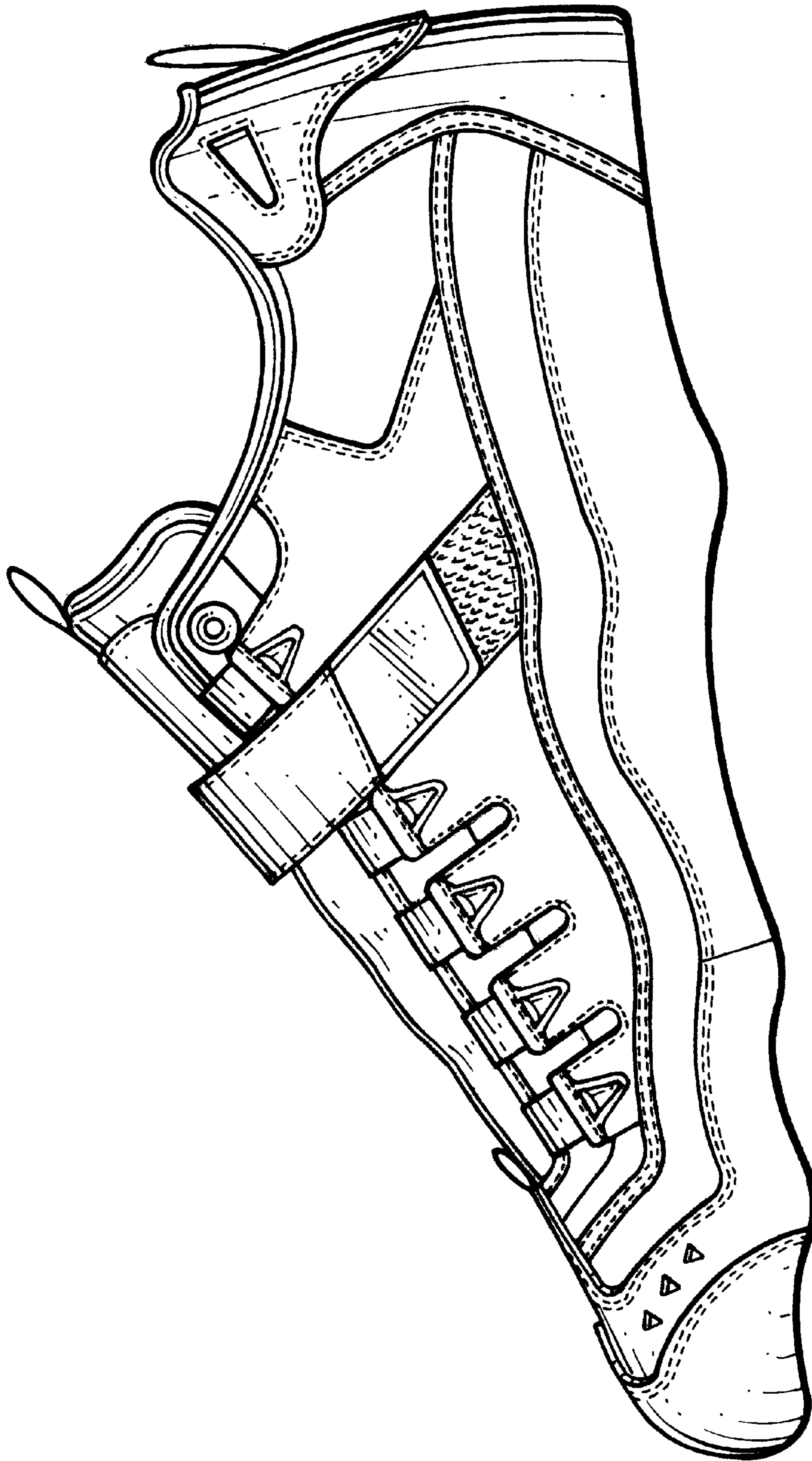

Fig. 4.

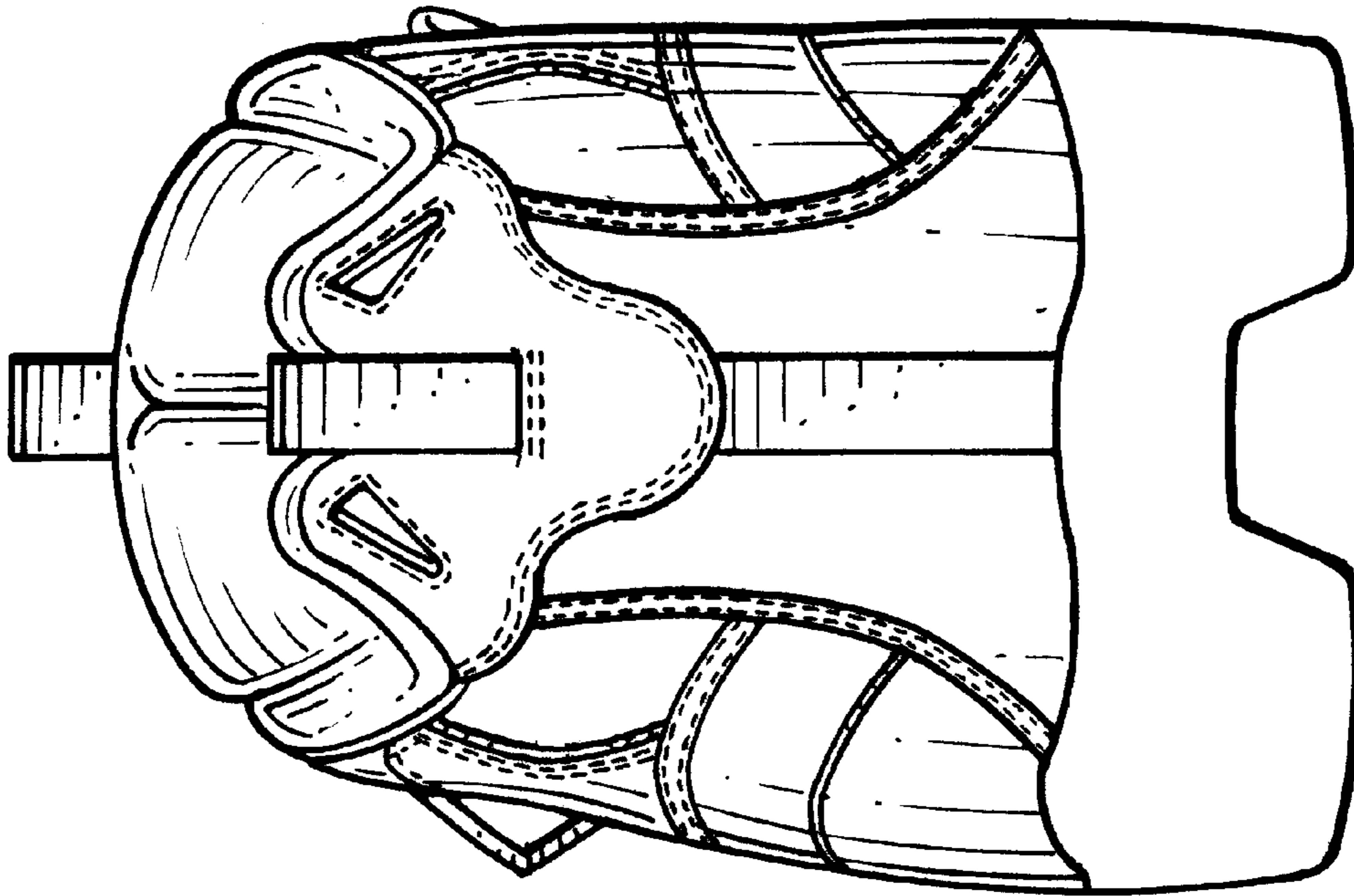

Fig. 6.

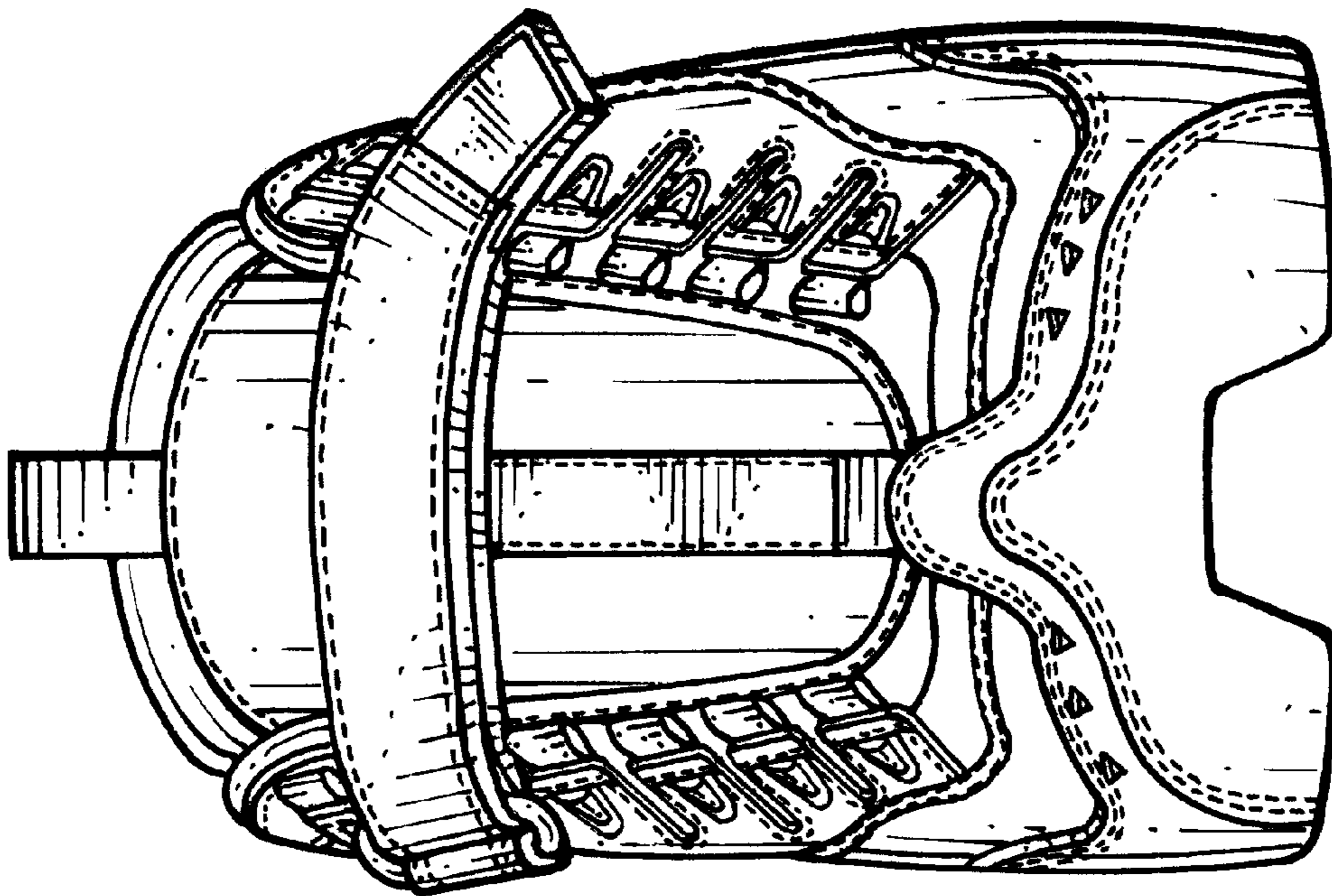

Fig. 5.