



US00D468891S

(12) **United States Design Patent**  
**Truelsen**

(10) **Patent No.:** **US D468,891 S**

(45) **Date of Patent:** **\*\* Jan. 21, 2003**

(54) **SHOE**

D434,551 S \* 12/2000 Snyder ..... D2/902  
D449,425 S \* 10/2001 Sasaki ..... D2/902

(75) Inventor: **Ejnar Truelsen**, Tonder (DK)

\* cited by examiner

(73) Assignee: **Ecco Sko A/S**, Bredebro (DK)

*Primary Examiner*—Dominic Simone

(\*\*) Term: **14 Years**

(74) *Attorney, Agent, or Firm*—St. Onge Steward Johnston & Reens LLC

(21) Appl. No.: **29/152,750**

(22) Filed: **Dec. 26, 2001**

(57) **CLAIM**

(30) **Foreign Application Priority Data**

The ornamental design for a shoe, as shown and described.

Jun. 29, 2001 (DK) ..... MA 2001 00634

**DESCRIPTION**

(51) **LOC (7) Cl.** ..... **02-04**

FIG. 1 is a left and top side elevation view of a shoe showing my new design;

(52) **U.S. Cl.** ..... **D2/907**

FIG. 2 is a right side elevation view thereof;

(58) **Field of Search** ..... D2/896, 902, 907,  
D2/943, 944, 969; 36/45, 50.1, 51, 77 M,  
77 R, 81, 83, 88, 113, 114, 126-130

FIG. 3 is a right and bottom side elevation view thereof;

FIG. 4 is a top and front perspective view thereof; and,

FIG. 5 is a rear elevation view thereof.

(56) **References Cited**

**U.S. PATENT DOCUMENTS**

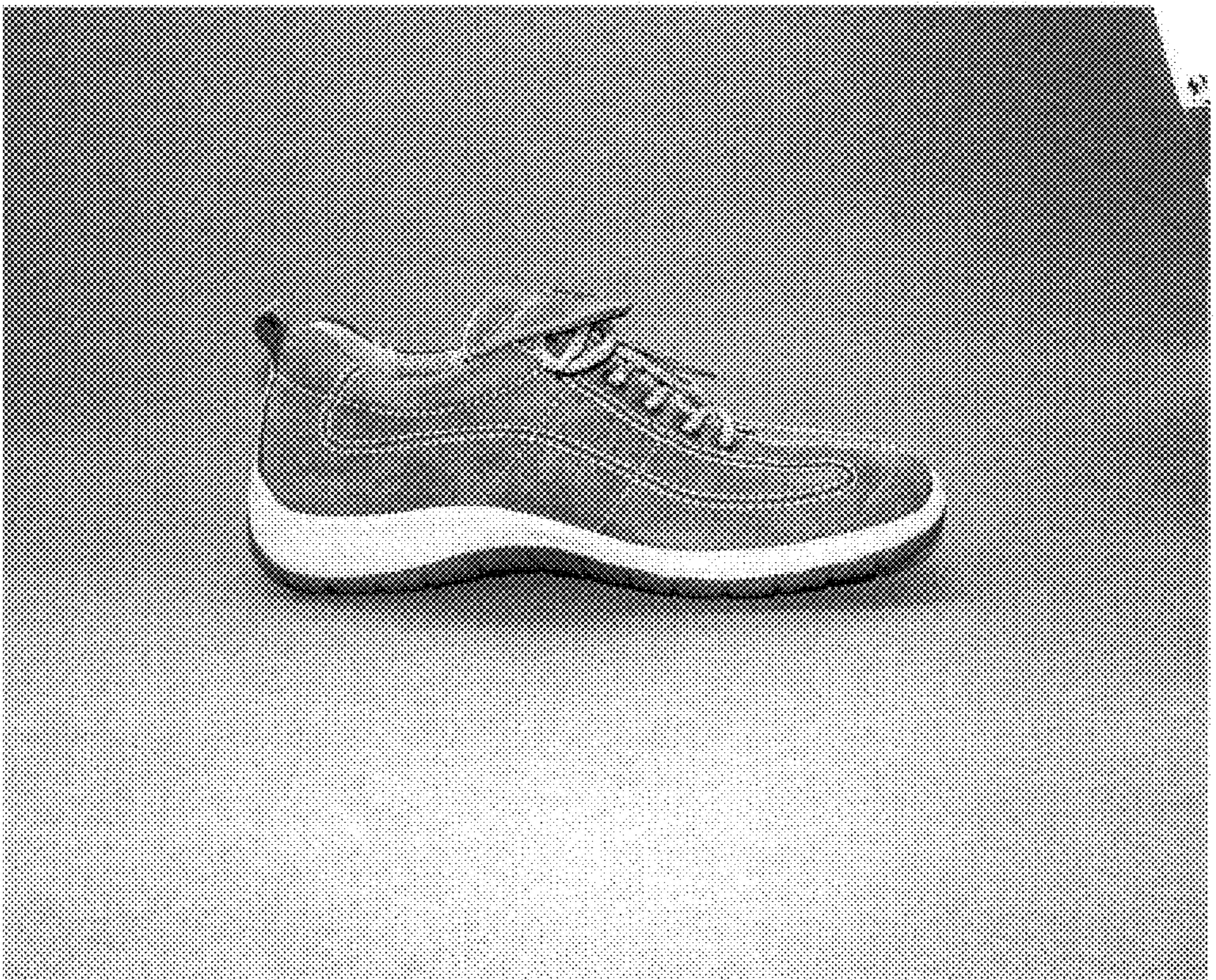
D424,283 S \* 5/2000 Snyder ..... D2/902

**1 Claim, 3 Drawing Sheets**

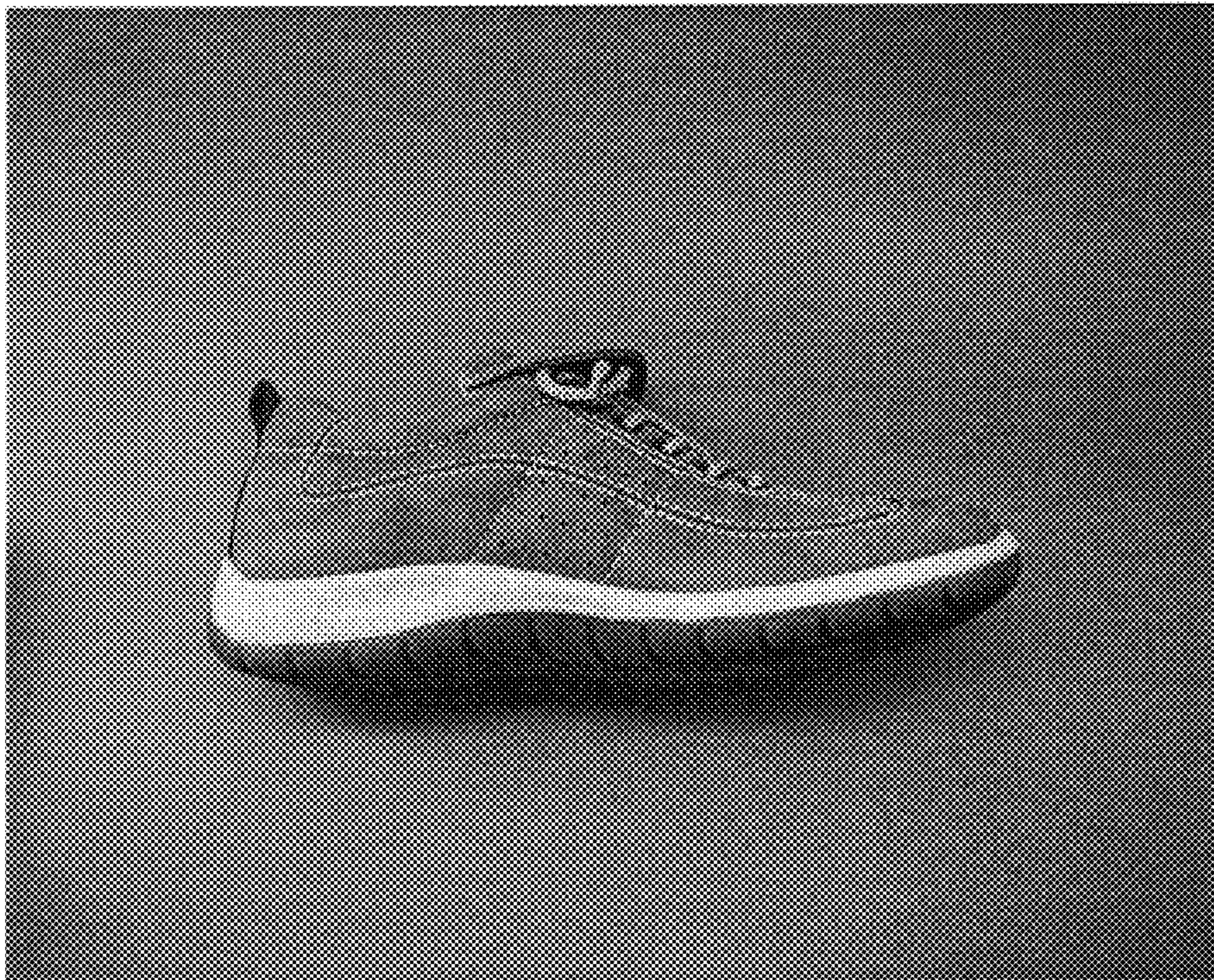




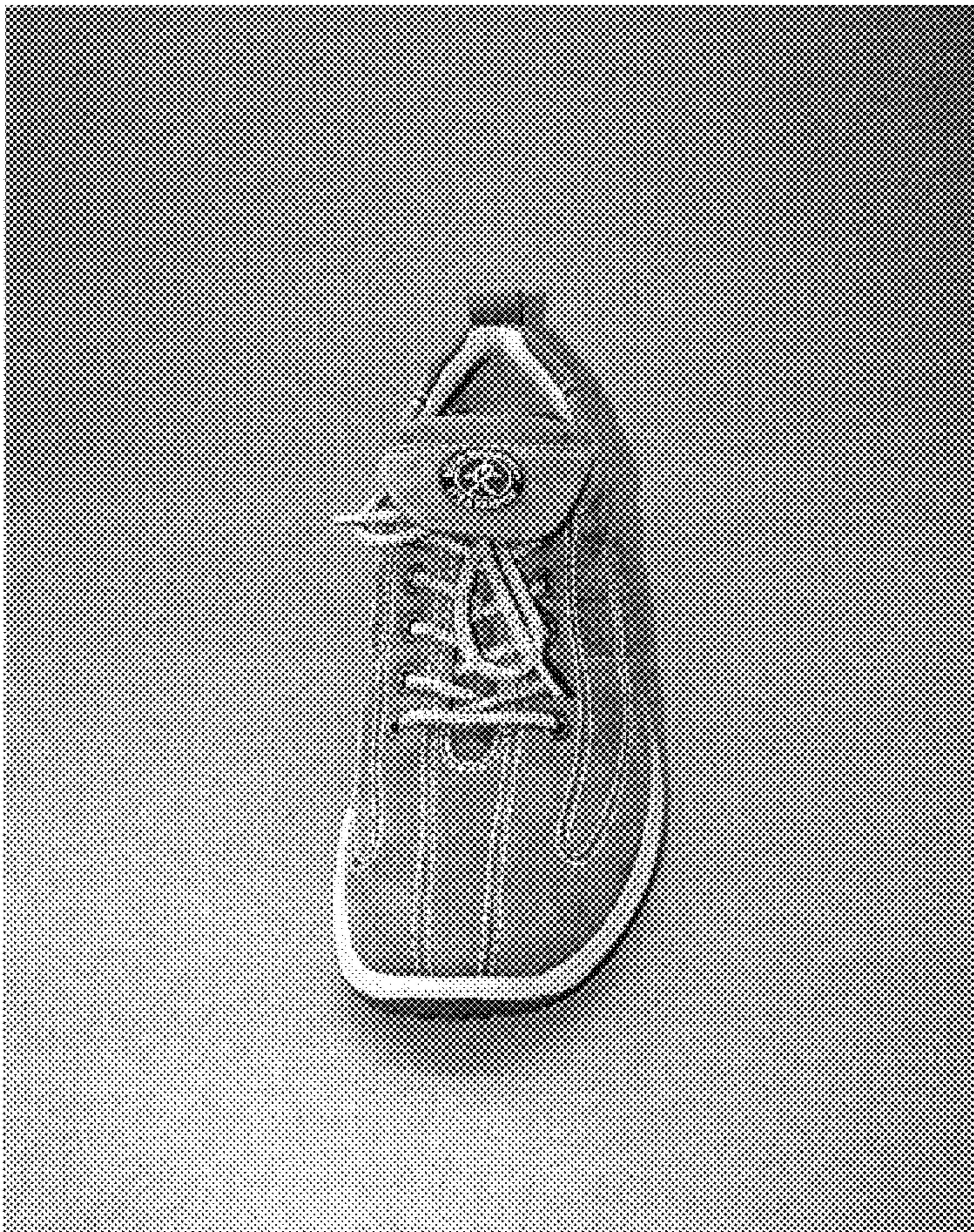
**FIG. 1**



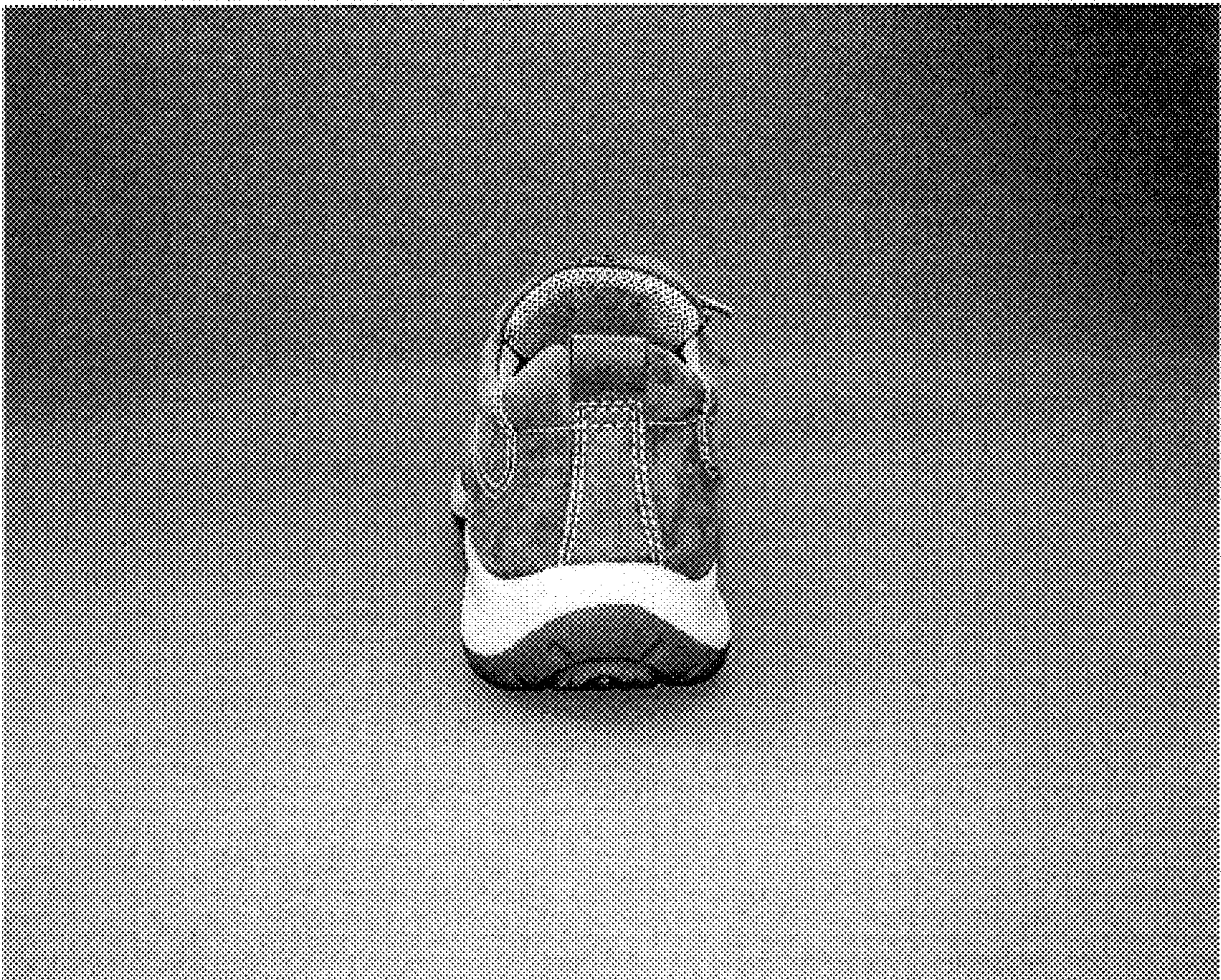
**FIG. 2**



*FIG. 3*



*FIG. 4*



**FIG. 5**