



US00D468866S

(12) **United States Design Patent**
Spence

(10) **Patent No.:**

US D468,866 S

(45) **Date of Patent:**

**** Jan. 14, 2003**

(54) **FLOSS DISPENSER**

(76) Inventor: **Andrew E. Spence**, 1514 Roberts Mill Rd., Signal Mountain, TN (US) 37377

(**) Term: **14 Years**

(21) Appl. No.: **29/161,328**

(22) Filed: **May 28, 2002**

(51) **LOC (7) Cl.** **28-03**

(52) **U.S. Cl.** **D28/67**

(58) **Field of Search** D28/67, 65, 66;
D9/311, 419, 314, 420, 423; D3/270, 271;
206/63.5, 368, 409; 225/85; 242/137, 137.1,
138; 132/323-327

(56) **References Cited**

U.S. PATENT DOCUMENTS

- D24,468 S * 7/1895 Gault D9/314
- D257,402 S * 10/1980 Denton et al. D9/314
- D311,259 S * 10/1990 Smith D28/67
- D326,339 S * 5/1992 Sherman et al. D28/65

- 5,159,943 A * 11/1992 Richards et al. 132/323
- D431,879 S * 10/2000 Perlin D28/67
- D449,711 S * 10/2001 Harlocker D28/67

* cited by examiner

Primary Examiner—Lucy Lieberman

(57) **CLAIM**

The ornamental design for a floss dispenser, as shown and described.

DESCRIPTION

FIG. 1 is a front elevational view of a floss dispenser showing my new design;
 FIG. 2 is a rear elevational view thereof;
 FIG. 3 is a side view, taken from the left side of FIG. 1;
 FIG. 4 is a side view, taken from the right side of FIG. 1;
 FIG. 5 is a top plan view thereof; and,
 FIG. 6 is a bottom plan view thereof.
 The broken lines showing panel wording in FIG. 2 are for illustrative purposes only and form no part of the claimed design.

1 Claim, 4 Drawing Sheets





FIG. 1

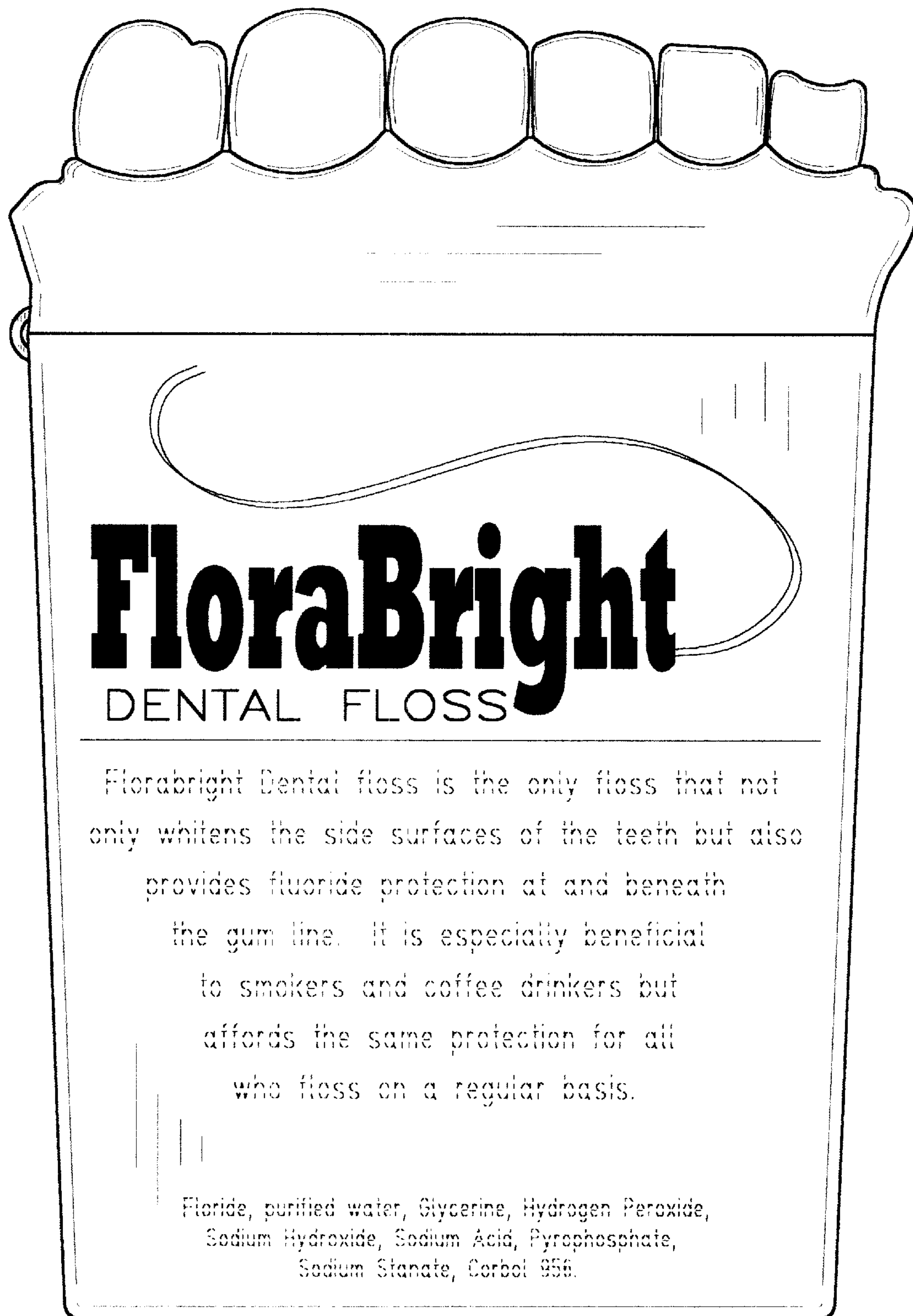

FIG. 2

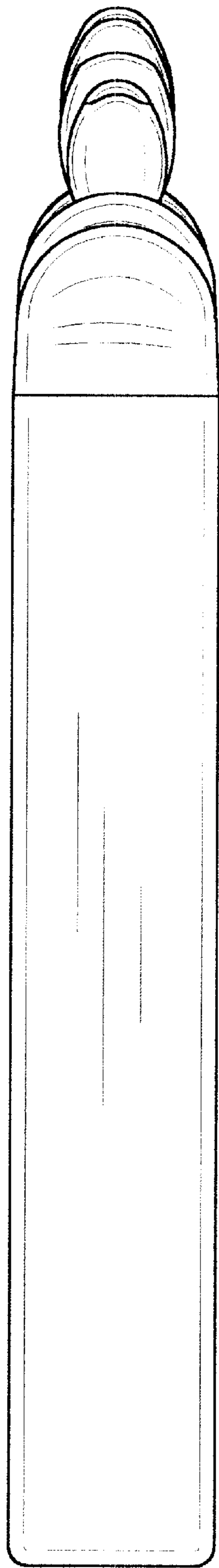

FIG. 3

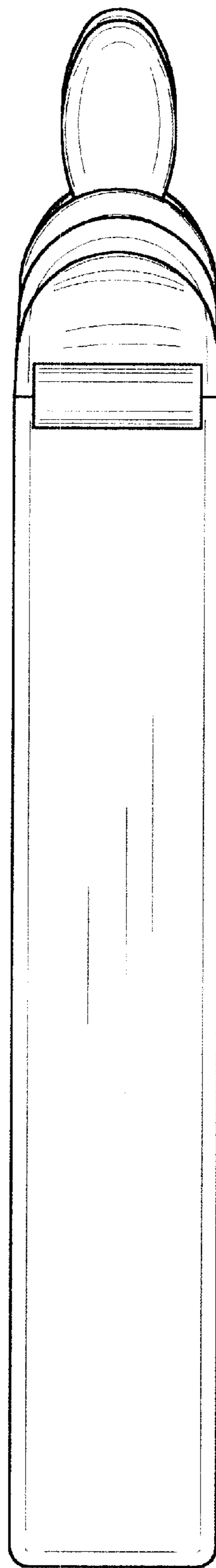

FIG. 4

FIG. 5

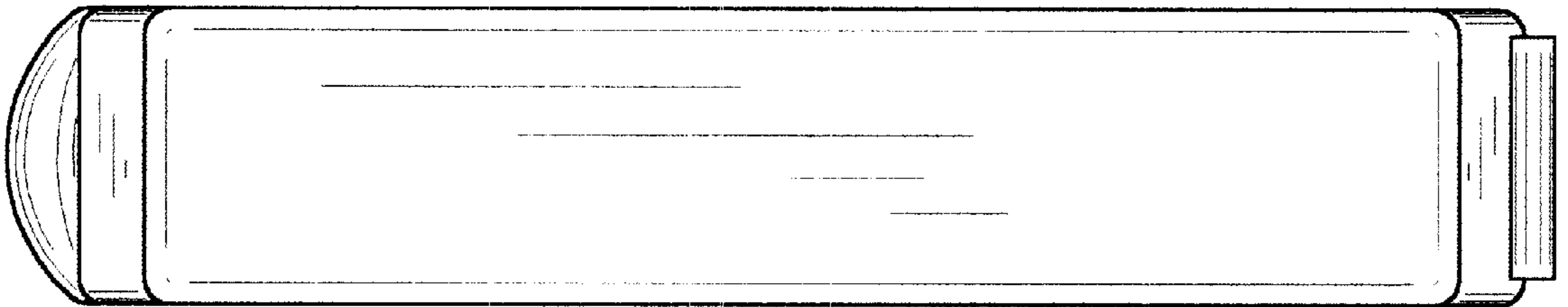
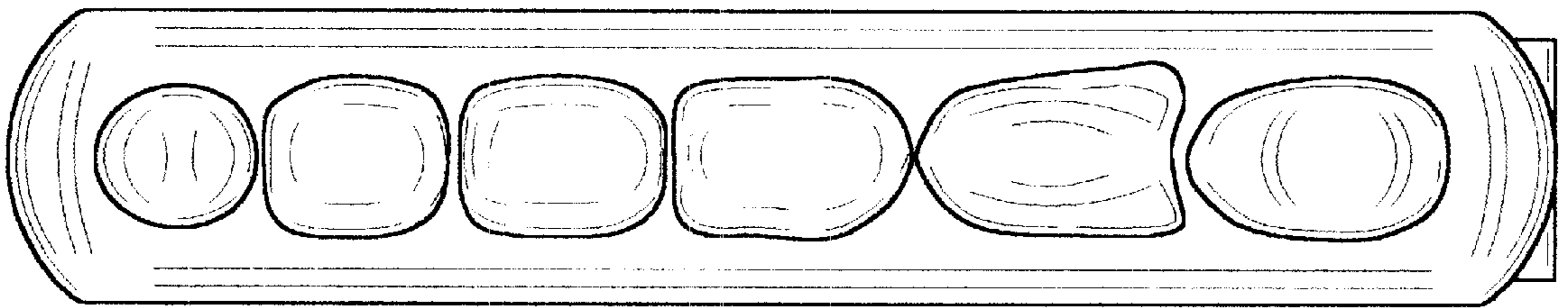

FIG. 6