



US00D468837S

(12) **United States Design Patent**
Shilling et al.

(10) **Patent No.:** **US D468,837 S**
(45) **Date of Patent:** **** Jan. 14, 2003**

(54) **OUTDOOR SHELTER**

(75) Inventors: **Jerry L. Shilling**, Syracuse, IN (US);
Michael Shilling, Pierceton, IN (US);
Derek Shilling, Silver Lake, IN (US)

(73) Assignee: **Wabash Valley Manufacturing**, Silver Lake, IN (US)

(**) Term: **14 Years**

(21) Appl. No.: **29/161,486**

(22) Filed: **May 30, 2002**

(51) **LOC (7) Cl.** **25-02**

(52) **U.S. Cl.** **D25/56**

(58) **Field of Search** D25/56; 52/73,
52/91.1, 93.2; 135/90, 93, 99

(56) **References Cited**

U.S. PATENT DOCUMENTS

1,080,470 A	12/1913	Nutter et al.	
D51,368 S	10/1917	Ellis	
D304,632 S	11/1989	Skalka	
D314,461 S	2/1991	Skalka	
D322,348 S	12/1991	Skalka	
D322,702 S	12/1991	Skalka	
D353,250 S	12/1994	Skalka	
D391,723 S	3/1998	McCombs	
D403,081 S	* 12/1998	Luzzardi et al.	D25/56
D415,573 S	* 10/1999	Chipman et al.	D25/56
D417,053 S	11/1999	Skalka	
D441,932 S	5/2001	Skalka	
D445,982 S	7/2001	Skalka	
D448,905 S	10/2001	Skalka	

OTHER PUBLICATIONS

2002 "Plastisol" Coated Furniture Catalog, Wabash Valley Manufacturing, Inc. pp. 130-133.

Vinyl Coated Steel Recreational Furniture 1998 Catalog, Diversified Metal Fabricators, Inc.

Superior Line Outdoor/Indoor Furniture 1996 Catalog, Fusion Coatings, Inc., p. 13.

Specializing in Vinyl Coated Steel Recreational Furniture Catalog, Diversified Metal Fabricators, Inc., 12th Edition, Jan. 1996.

Recreation Catalog, Ken Coat, Inc., Dec. 1, 1995.

Café Catalog, Ken Coat, Inc., Dec. 1995.

Seating Catalog, Ken Coat, Inc., Dec. 1, 1995.

* cited by examiner

Primary Examiner—Doris Clark

(74) *Attorney, Agent, or Firm*—E. Victor Indiano; Indiano Vaughan & Roberts, P.A.

(57) **CLAIM**

The ornamental design for an outdoor shelter, as shown and described.

DESCRIPTION

FIG. 1 is a perspective view of an outdoor shelter showing our new design;

FIG. 2 is a top view thereof;

FIG. 3 is a front view thereof;

FIG. 4 is a bottom view thereof;

FIG. 5 is a right side view thereof;

FIG. 6 is a rear view thereof; and,

FIG. 7 is a left side view thereof.

1 Claim, 4 Drawing Sheets

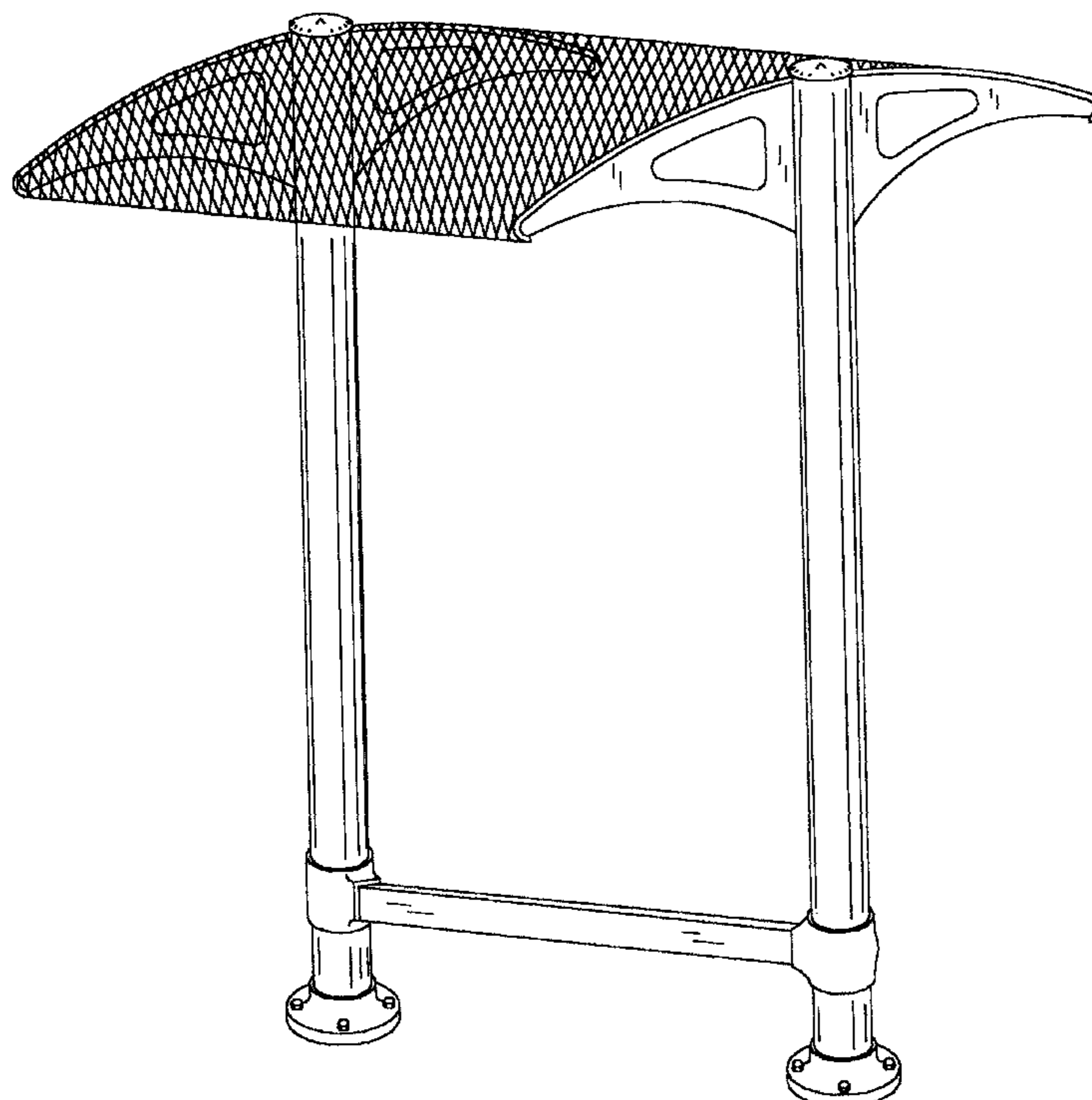

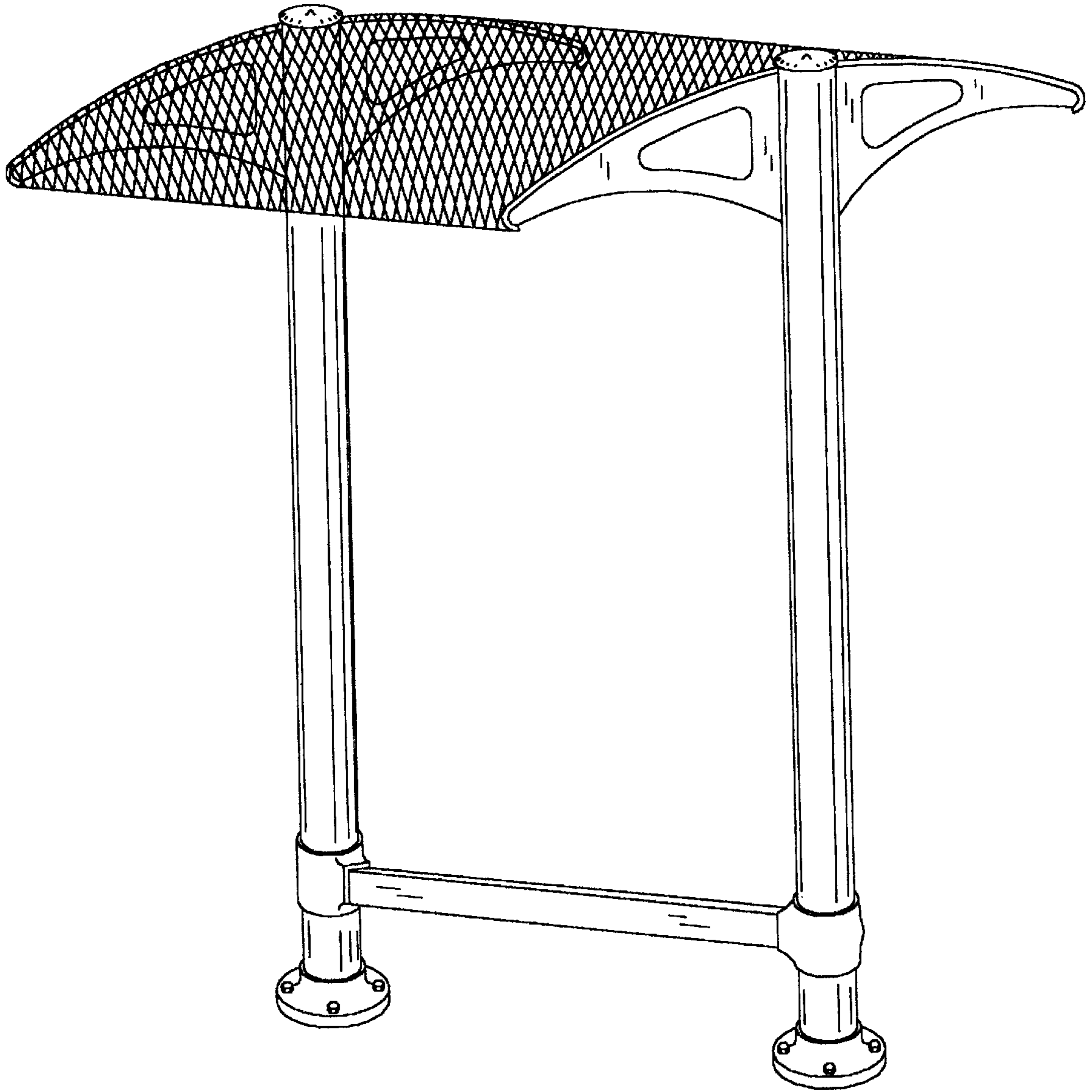

Fig. 1

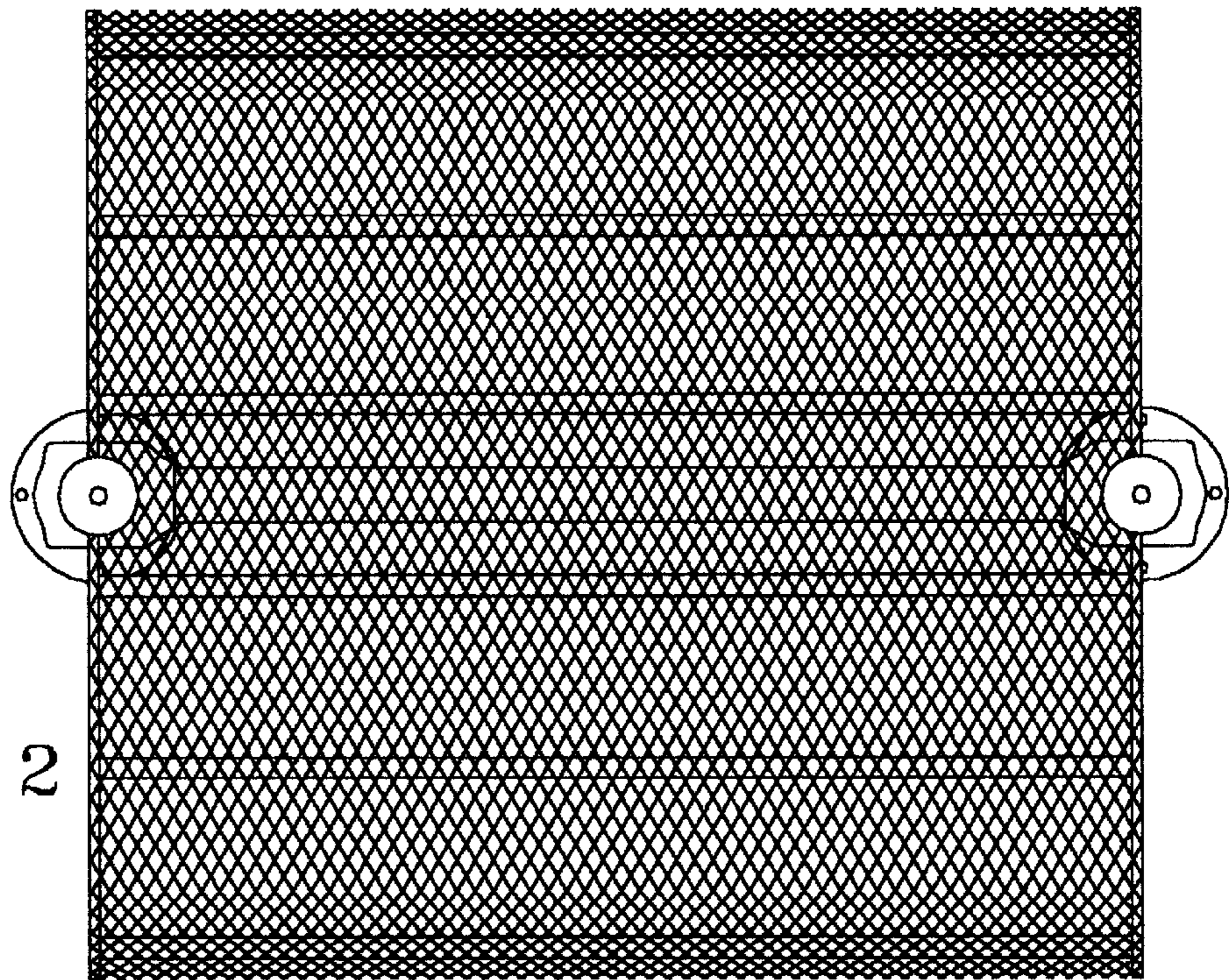

Fig. 2

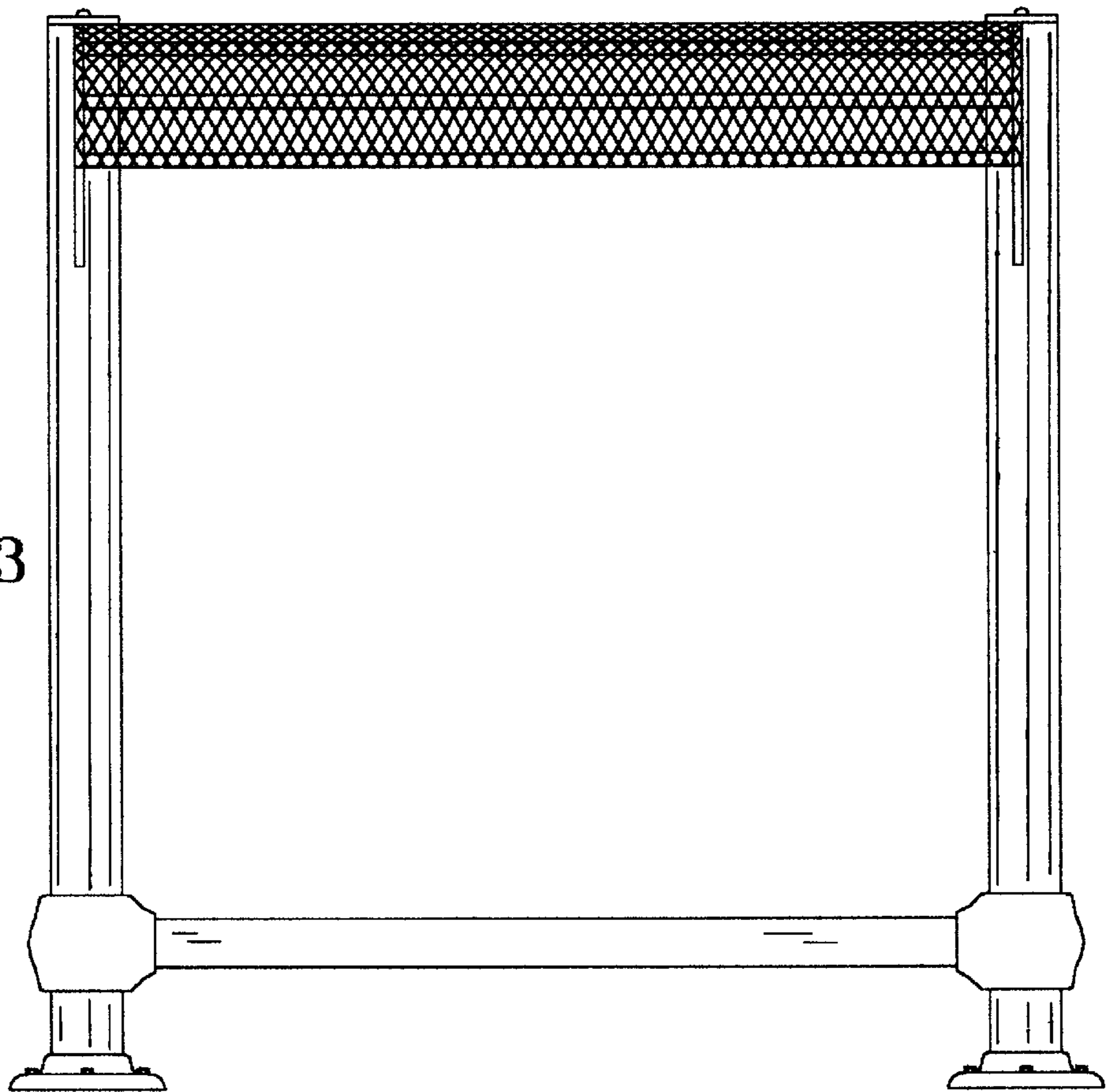

Fig. 3

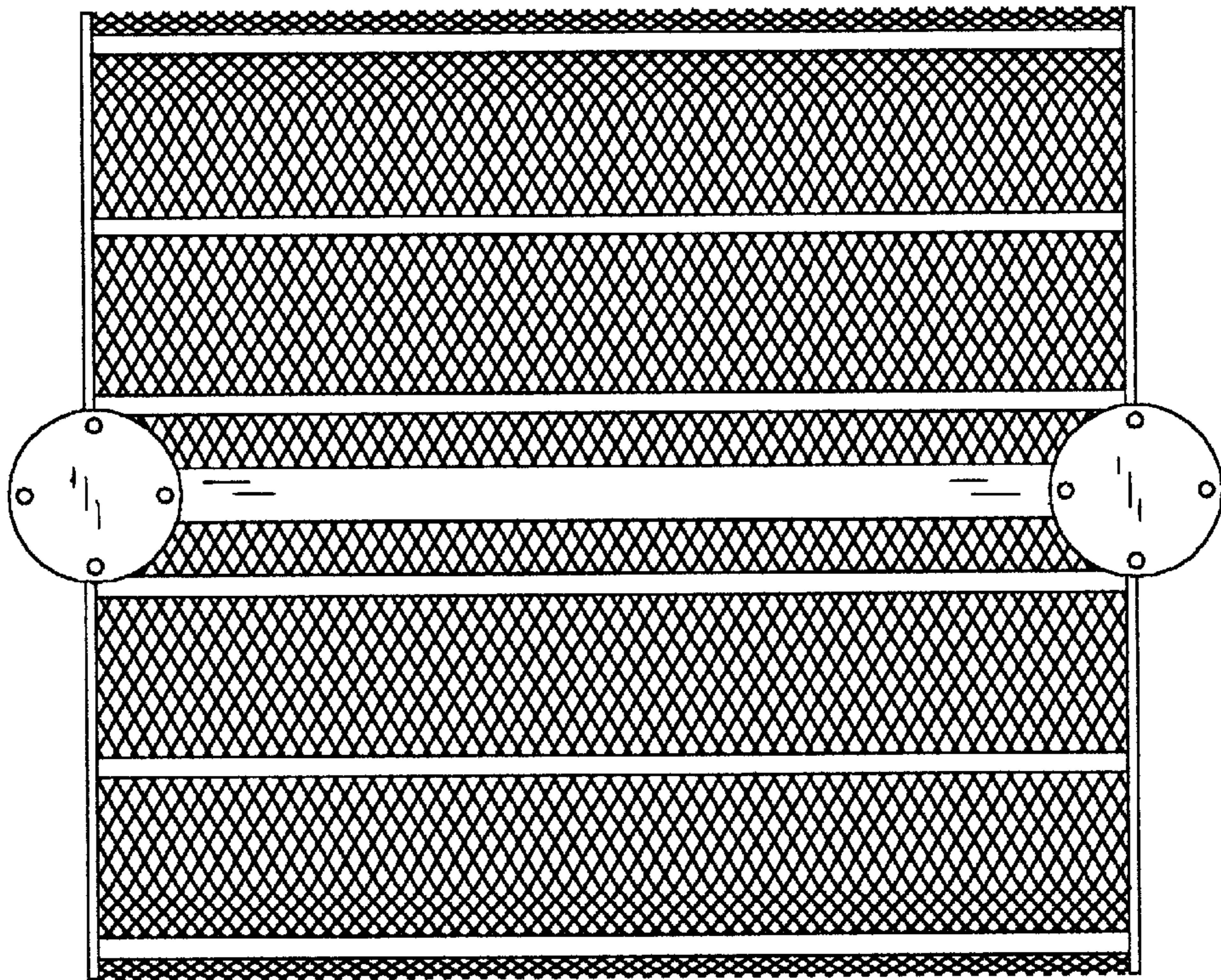

Fig. 4

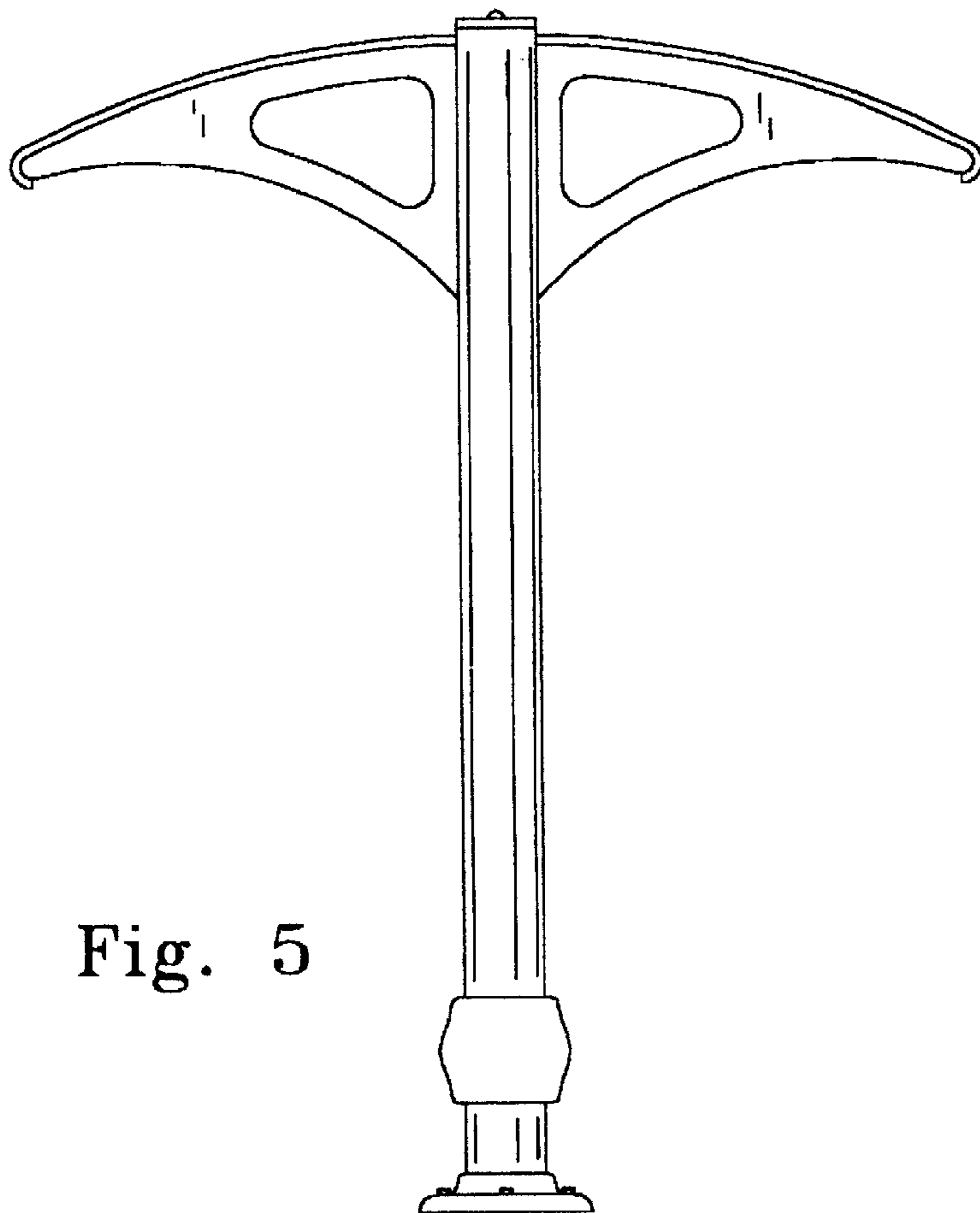

Fig. 5

Fig. 6

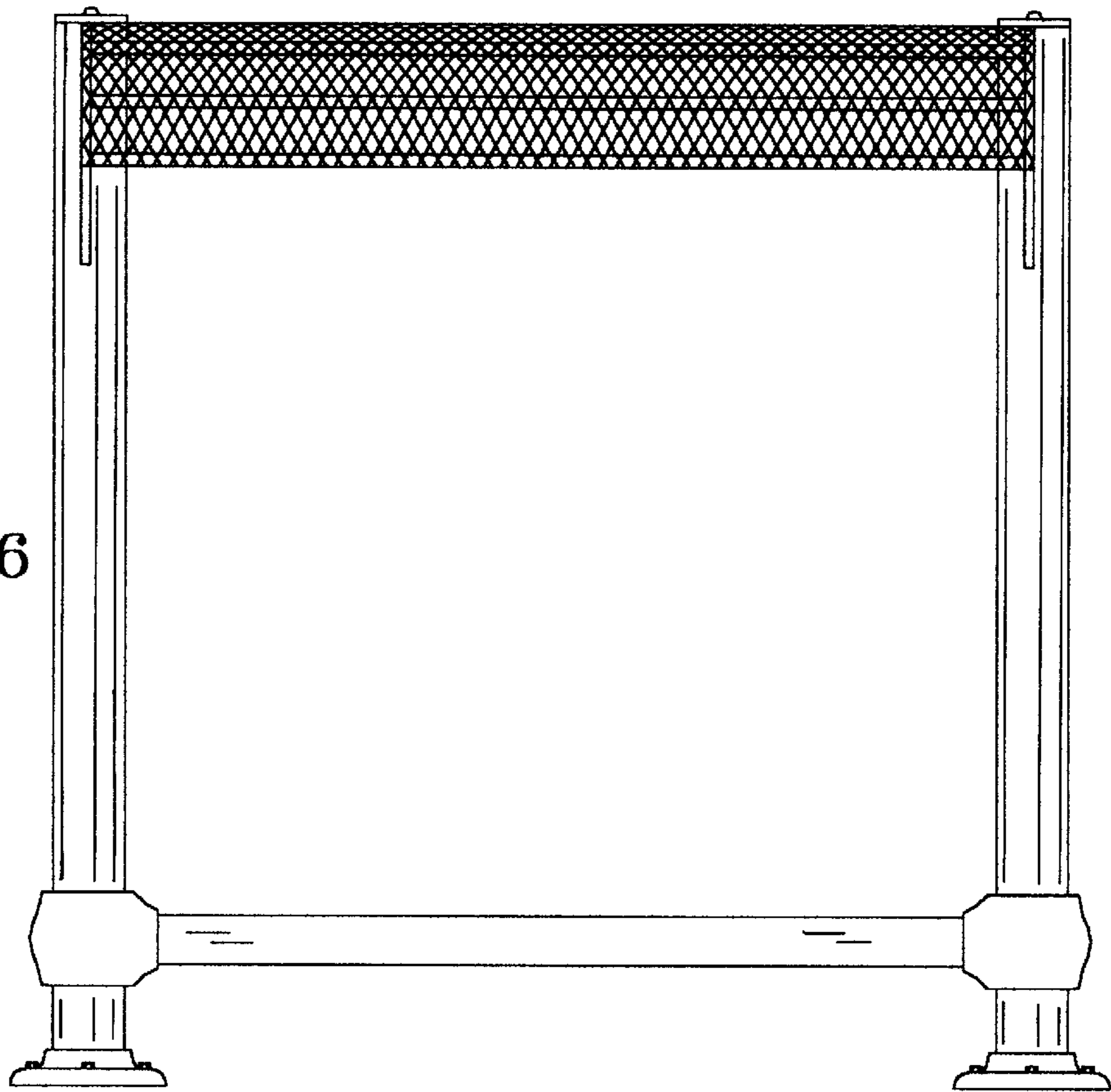

Fig. 7

