



US00D468719S

(12) **United States Design Patent**  
**Cuvelier**

(10) **Patent No.:** **US D468,719 S**  
(45) **Date of Patent:** **\*\* Jan. 14, 2003**

(54) **CLOCK RADIO**

(75) Inventor: **Jean Paul Cuvelier, The Peak (HK)**

(73) Assignee: **Alfa Technology Limited, North Point (HK)**

(\*\*) Term: **14 Years**

D420,000 S	2/2000	Yoneda
D423,501 S	4/2000	Kokkinis
D425,062 S	5/2000	Kokkinis
D433,009 S	10/2000	Kokkinis
D434,749 S	12/2000	Ito et al.
D446,782 S	8/2001	Cuvelier
D447,129 S	8/2001	Cuvelier

**FOREIGN PATENT DOCUMENTS**

(21) Appl. No.: **29/152,805**

(22) Filed: **Dec. 28, 2001**

(51) **LOC (7) Cl.** ..... **14-01**

(52) **U.S. Cl.** ..... **D14/171**

(58) **Field of Search** ..... D10/1-2, 15; D14/135-136, D14/156, 162, 167-168, 170-171, 188, 193-198; 312/7.1; 455/90, 100, 128, 344, 347, 350-351

GB	2099031	2/2001
HK	0110078.7	3/2001
HK	0110079.9	3/2001
HK	0110082.5	3/2001
HK	0110084.9	3/2001

\* cited by examiner

*Primary Examiner*—Nanda Bondade

(74) *Attorney, Agent, or Firm*—Thompson & Knight LLP; Robert C. Hilton

(56) **References Cited**

**U.S. PATENT DOCUMENTS**

D333,272 S	*	2/1993	Peersmann	.....	D10/15
D378,495 S	*	3/1997	Gillespie	.....	D10/15
D396,721 S	*	8/1998	Naganoma et al.	.....	D14/195
D400,532 S		11/1998	Hattori		
D410,925 S		6/1999	Kawase et al.		
D412,853 S		8/1999	Kokkinis		
D413,069 S		8/1999	Kokkinis		
D413,524 S		9/1999	Kokkinis		
D414,491 S		9/1999	Kokkinis		
D414,492 S		9/1999	Kokkinis		
D415,156 S		10/1999	Kokkinis		
D416,899 S		11/1999	Kobayashi		
D417,215 S		11/1999	Kokkinis		
D417,870 S		12/1999	Kokkinis		

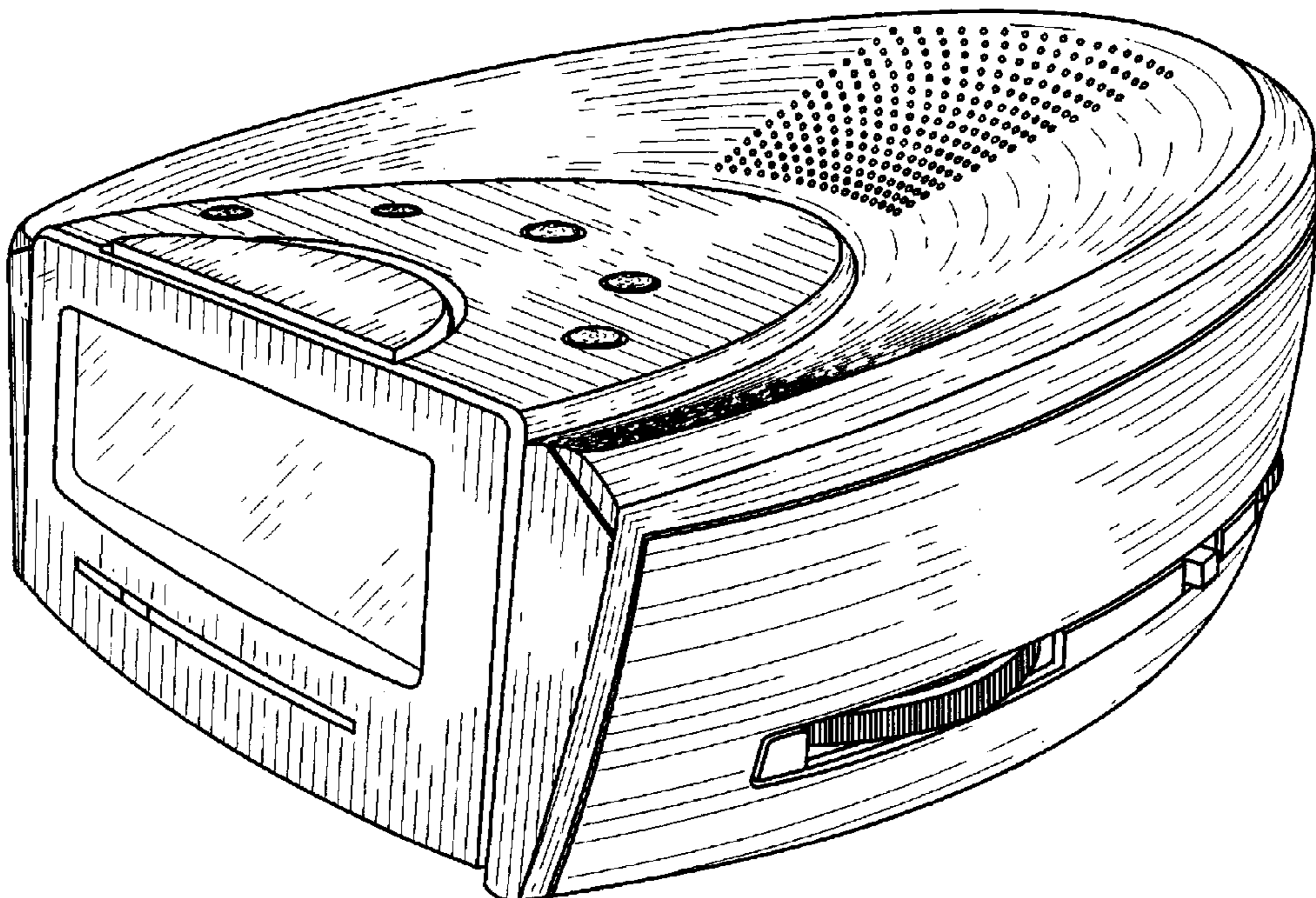
(57) **CLAIM**

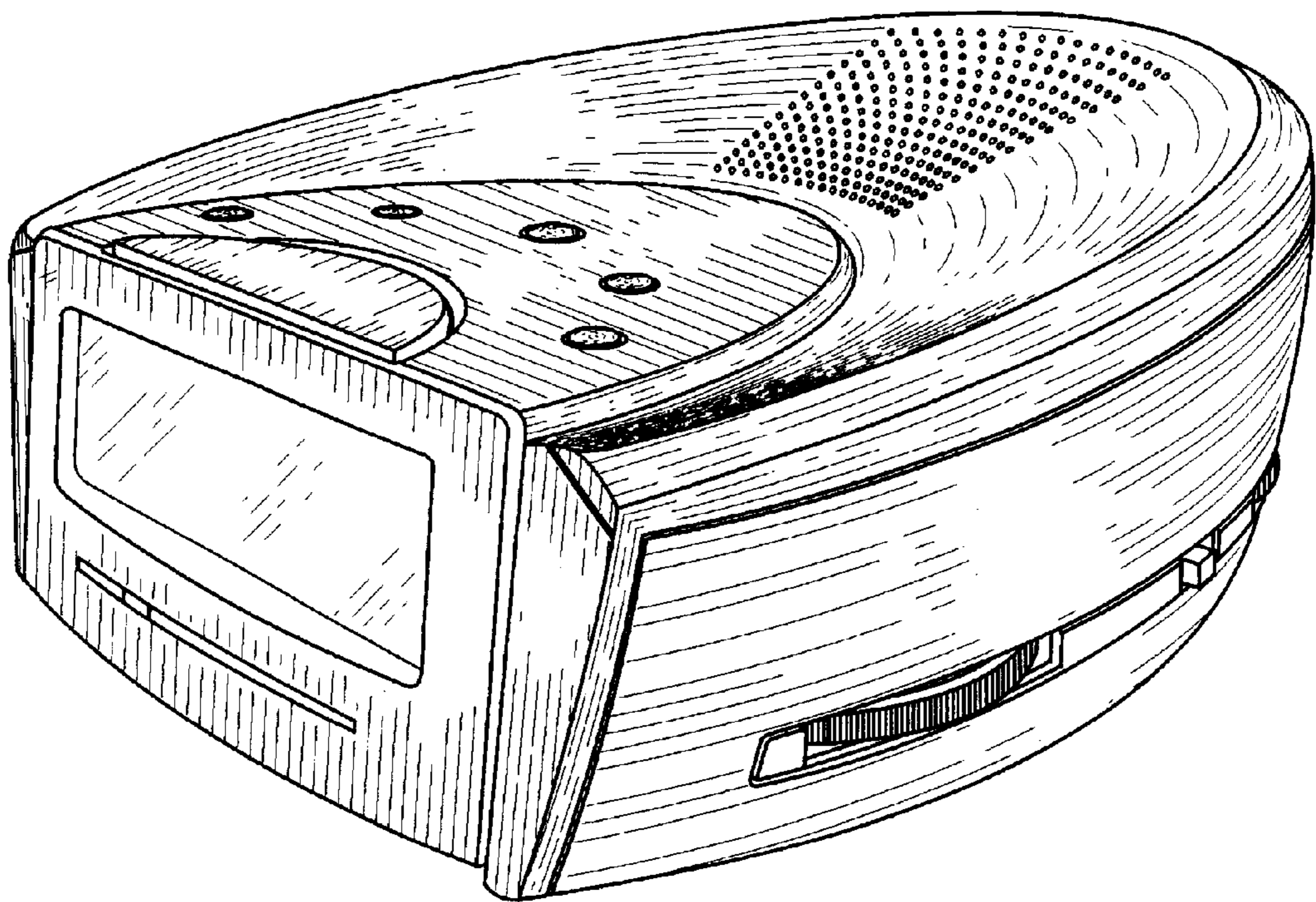
The ornamental design for a clock radio, as shown and described.

**DESCRIPTION**

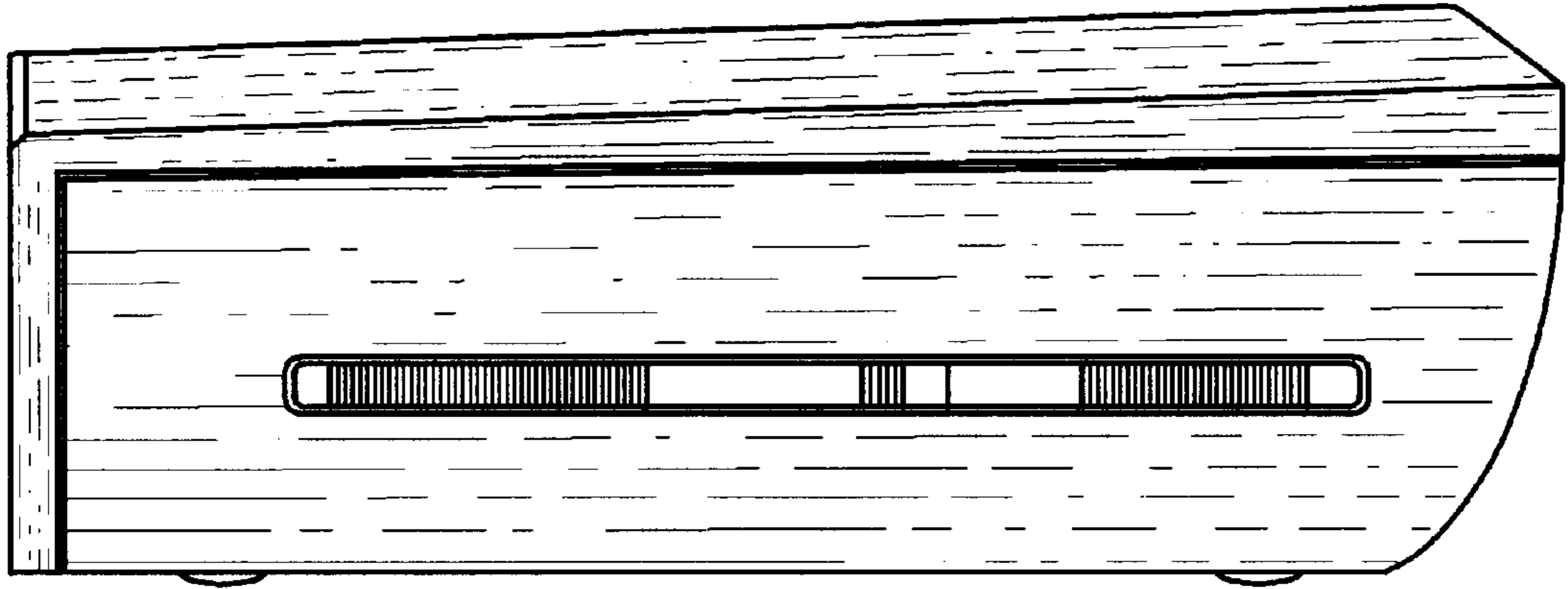
FIG. 1 is a front and left perspective view of the claimed invention;  
FIG. 2 is a left side view of the claimed invention;  
FIG. 3 is a right side view of the claimed invention;  
FIG. 4 is a front view of the claimed invention;  
FIG. 5 is a rear view of the claimed invention;  
FIG. 6 is a top view of the claimed invention; and,  
FIG. 7 is a bottom view of the claimed invention.

**1 Claim, 5 Drawing Sheets**

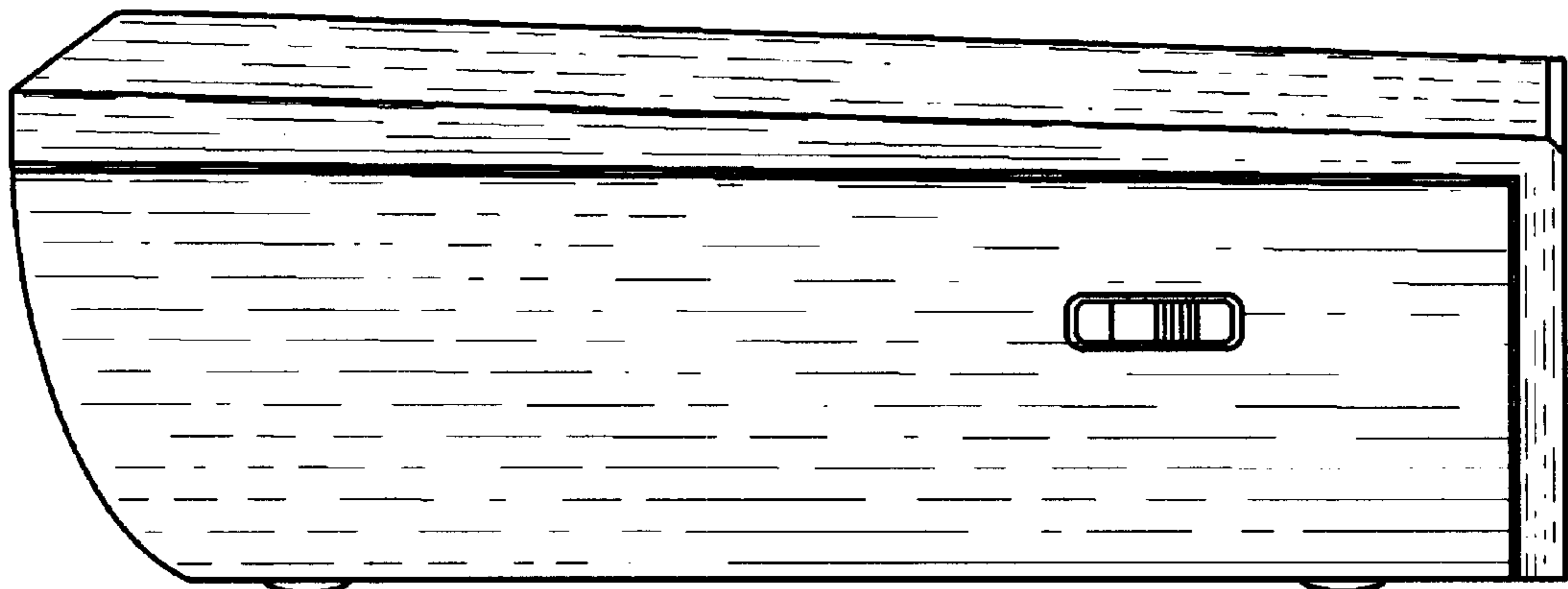




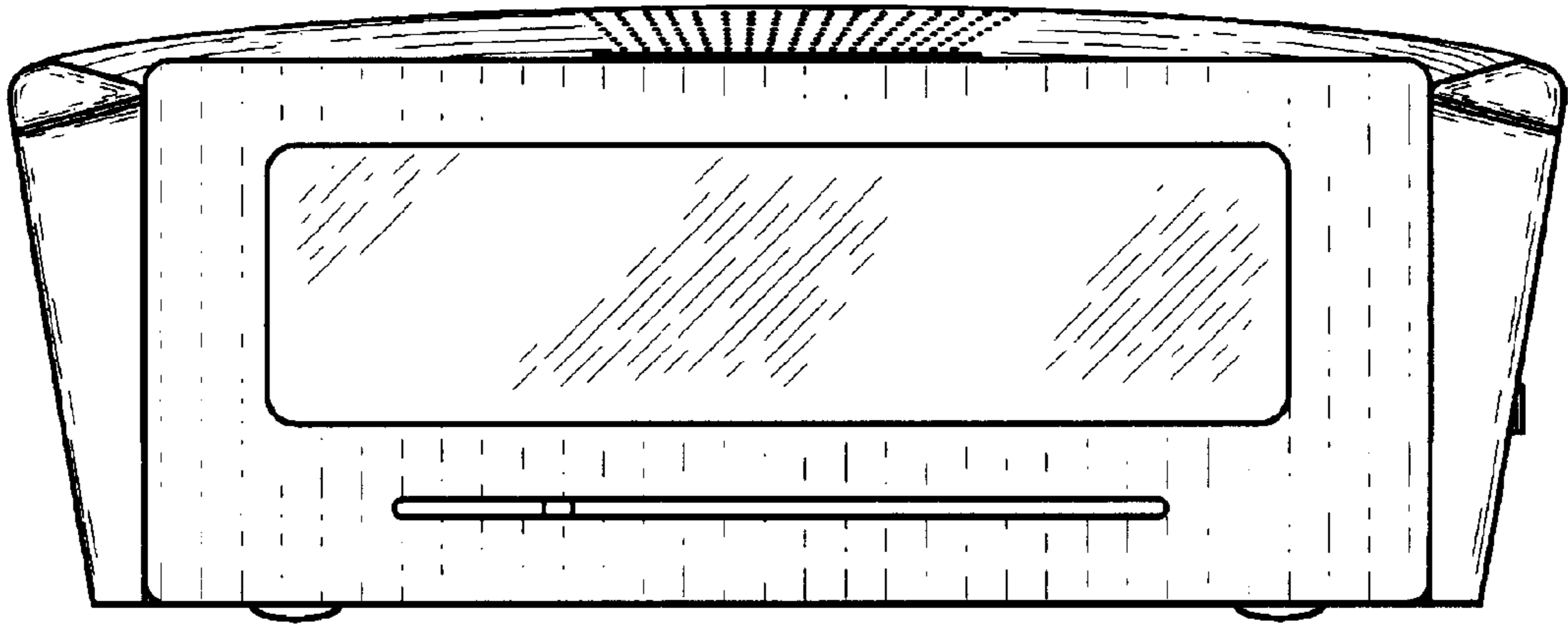
**FIG. 1**



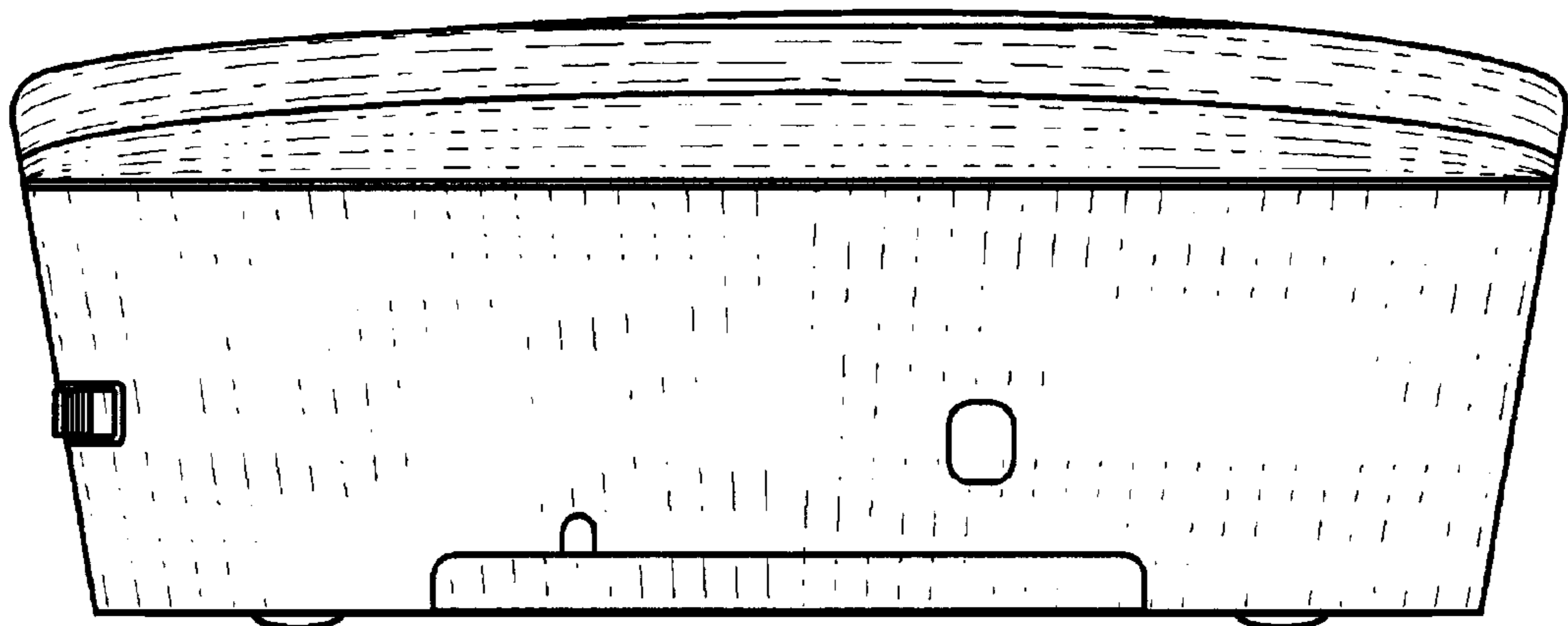
**FIG. 2**



**FIG. 3**

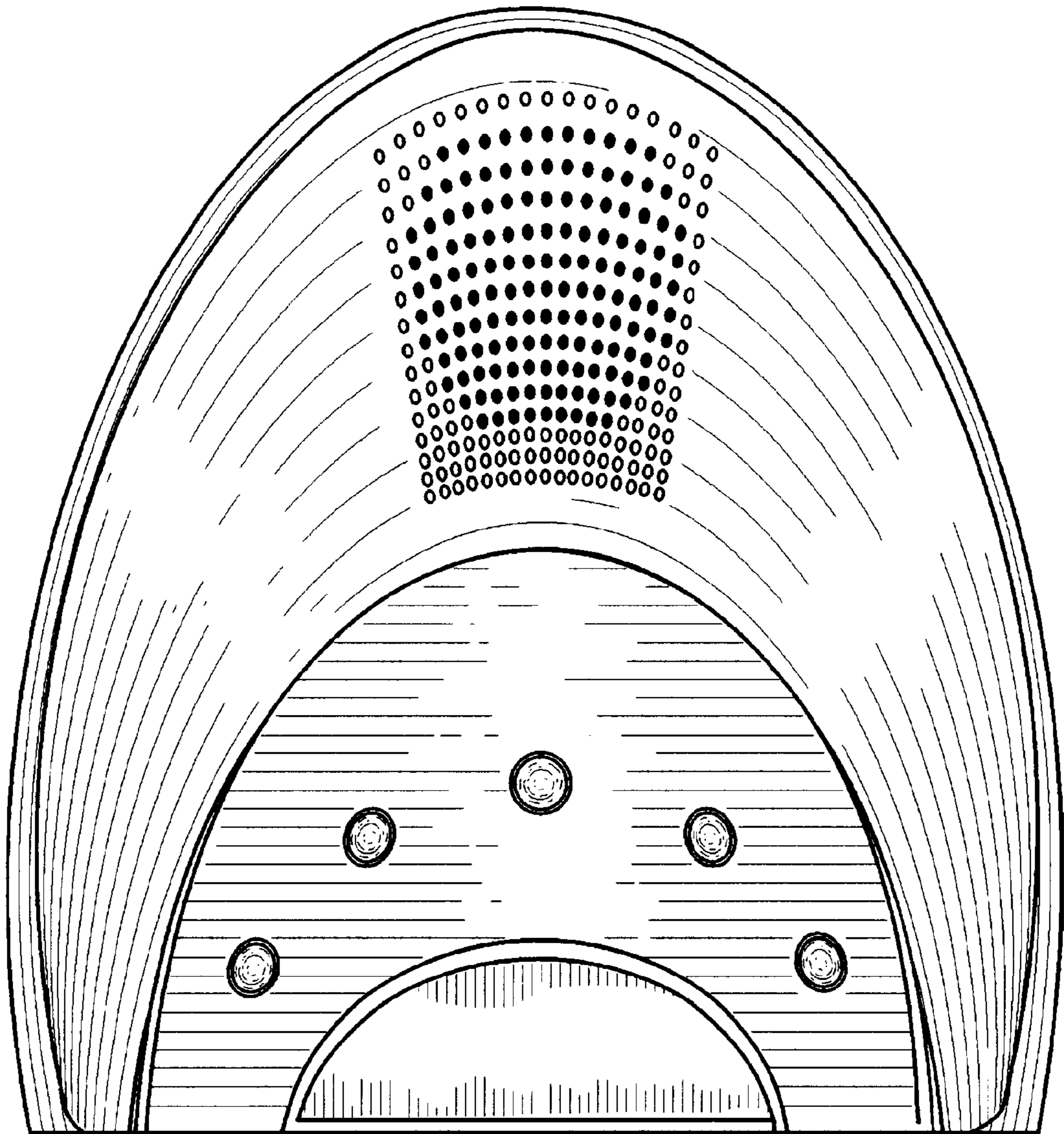


**FIG. 4**

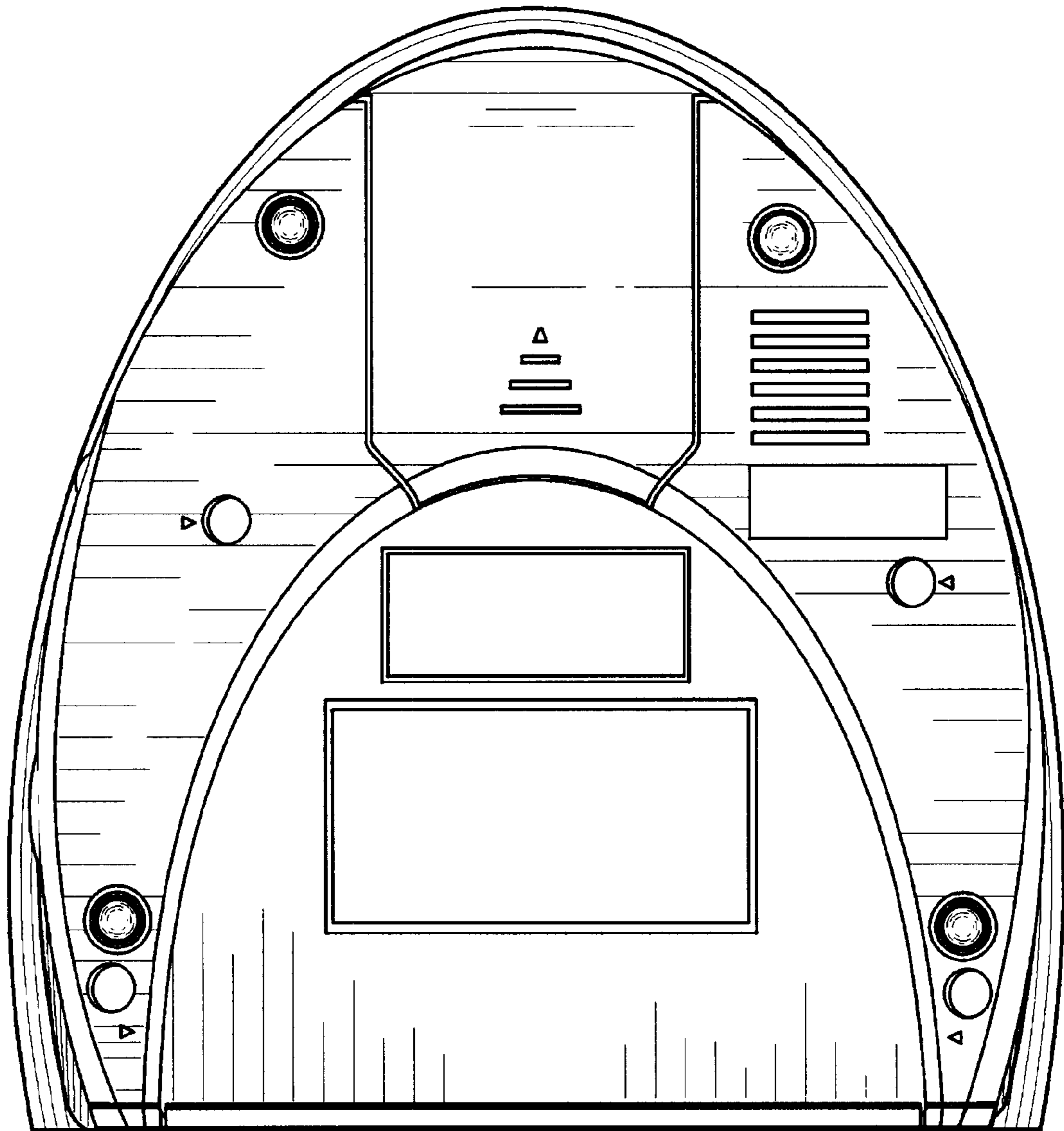


**FIG. 5**





**FIG. 6**



**FIG. 7**