



US00D468687S

(12) **United States Design Patent**
Hamada et al.

(10) **Patent No.:** **US D468,687 S**

(45) **Date of Patent:** **** Jan. 14, 2003**

(54) **MANUAL MOTOR STARTER**

(75) Inventors: **Yoshinobu Hamada**, Kawasaki (JP);
Koji Asakawa, Kawasaki (JP);
Tatsunori Takahashi, Kawasaki (JP);
Katsunori Kuboyama, Kawasaki (JP);
Yasutoshi Ide, Kawasaki (JP); **Junichi Iwase**, Kawasaki (JP); **Shuji Fushikida**, Kawasaki (JP)

(73) Assignee: **Fuji Electric Co., Ltd.**, Kanagawa (JP)

(**) Term: **14 Years**

(21) Appl. No.: **29/157,359**

(22) Filed: **Mar. 19, 2002**

(51) **LOC (7) Cl.** **13-01**

(52) **U.S. Cl.** **D13/113; D15/1**

(58) **Field of Search** **D15/5; D13/113;**
290/48; 310/89; 123/185.14, 179; 74/78

(56) **References Cited**

U.S. PATENT DOCUMENTS

D239,119 S * 3/1976 Dorsey D13/113

D347,619 S * 6/1994 Van Horne et al. D13/113

D408,010 S * 4/1999 Sato D13/113

D429,216 S * 8/2000 Hemphill D13/113

* cited by examiner

Primary Examiner—Melody N. Brown

(74) *Attorney, Agent, or Firm*—Sughrue Mion, PLLC

(57) **CLAIM**

The ornamental design for a manual motor starter, as shown and described.

DESCRIPTION

FIG. 1 is a perspective view of the top, rear, and left side of a manual motor starter showing our new design; FIG. 2 is a front elevational view thereof; FIG. 3 is a rear elevational view thereof; FIG. 4 is a left side elevational view thereof; FIG. 5 is a right side elevational view thereof; FIG. 6 is a top plan view thereof; FIG. 7 is a bottom plan view thereof; and, FIG. 8 is a perspective view similar to FIG. 1 with the protruding button of FIG. 1 depressed.

1 Claim, 6 Drawing Sheets

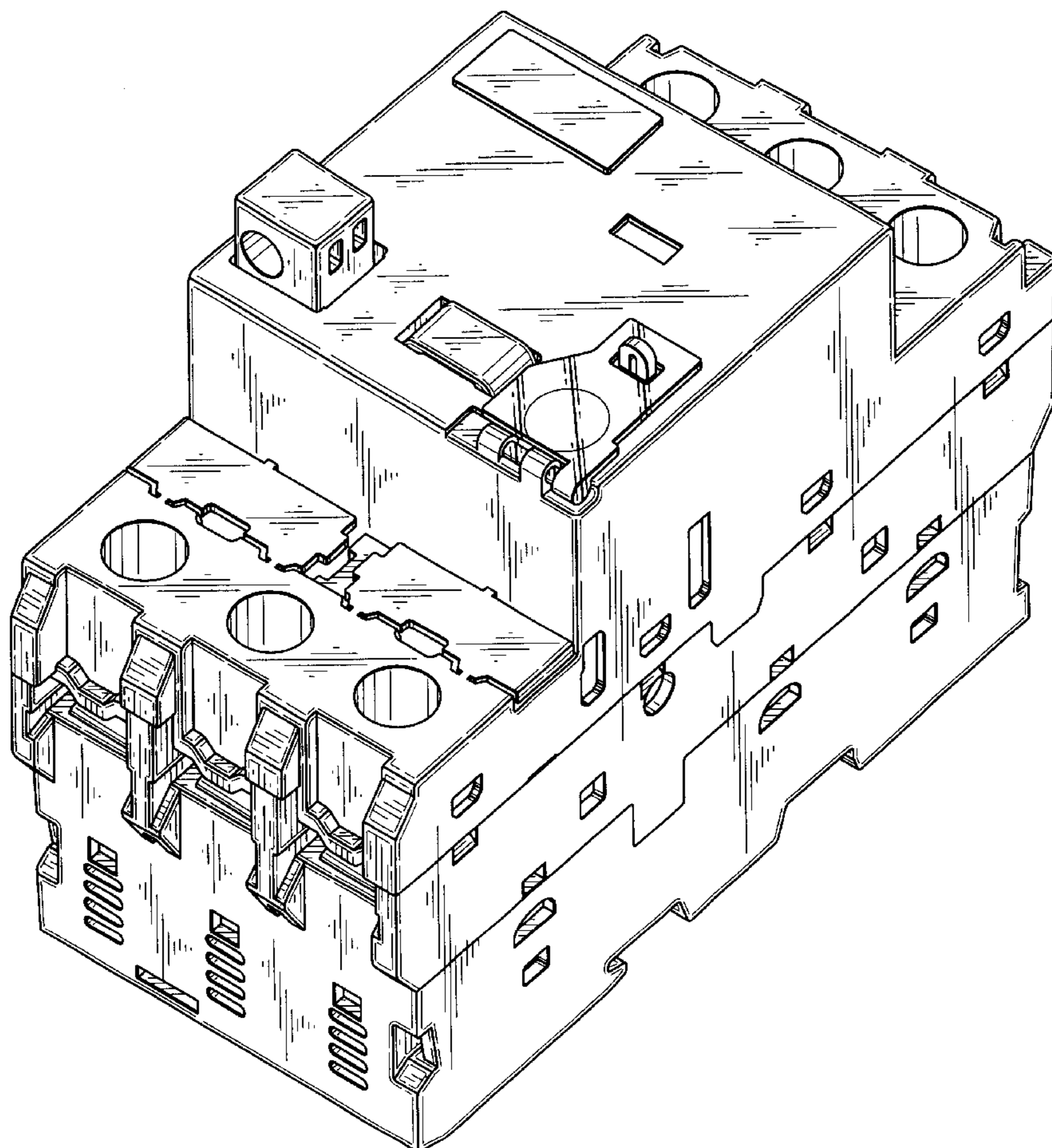

FIG. 1

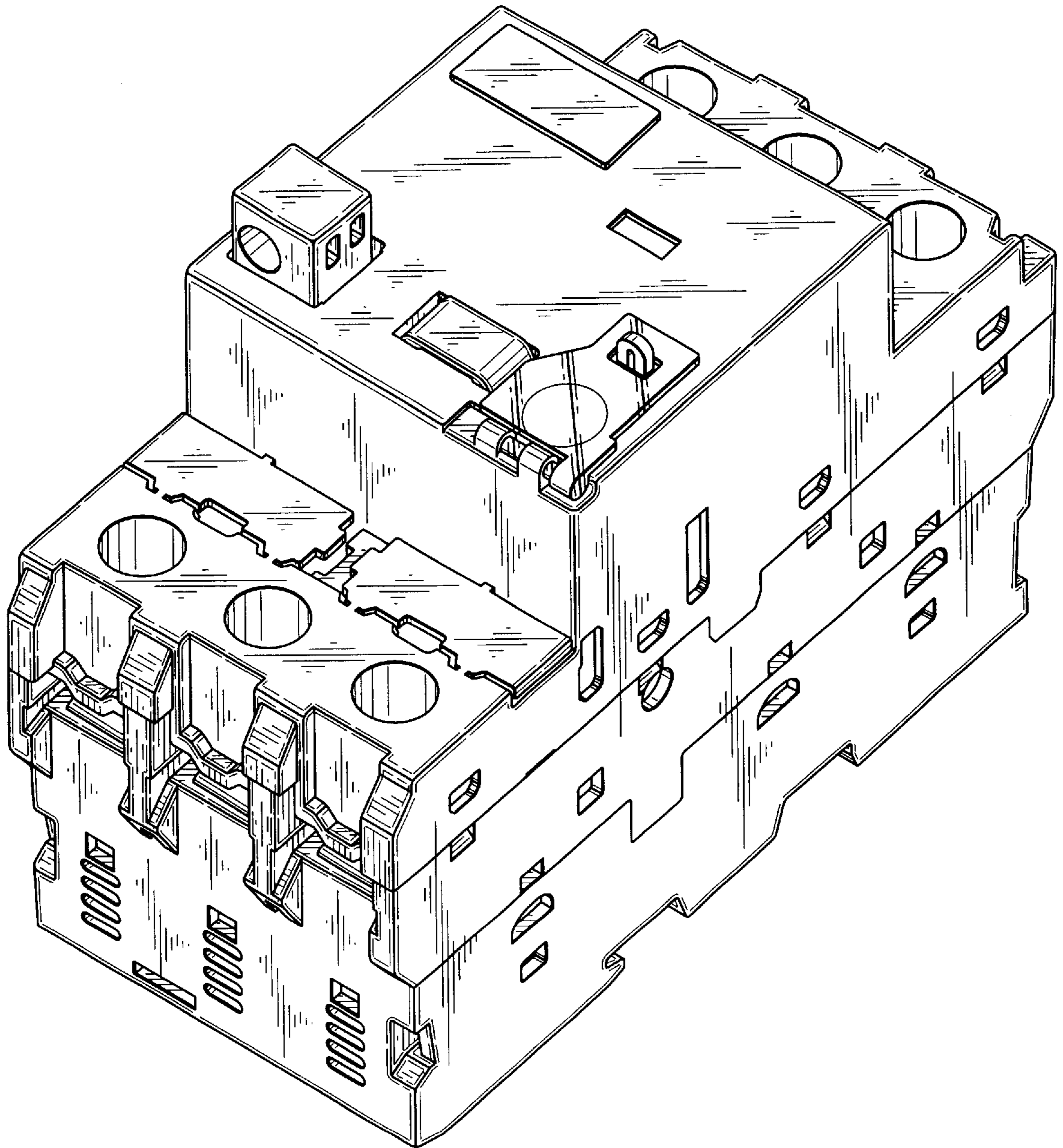

FIG. 2

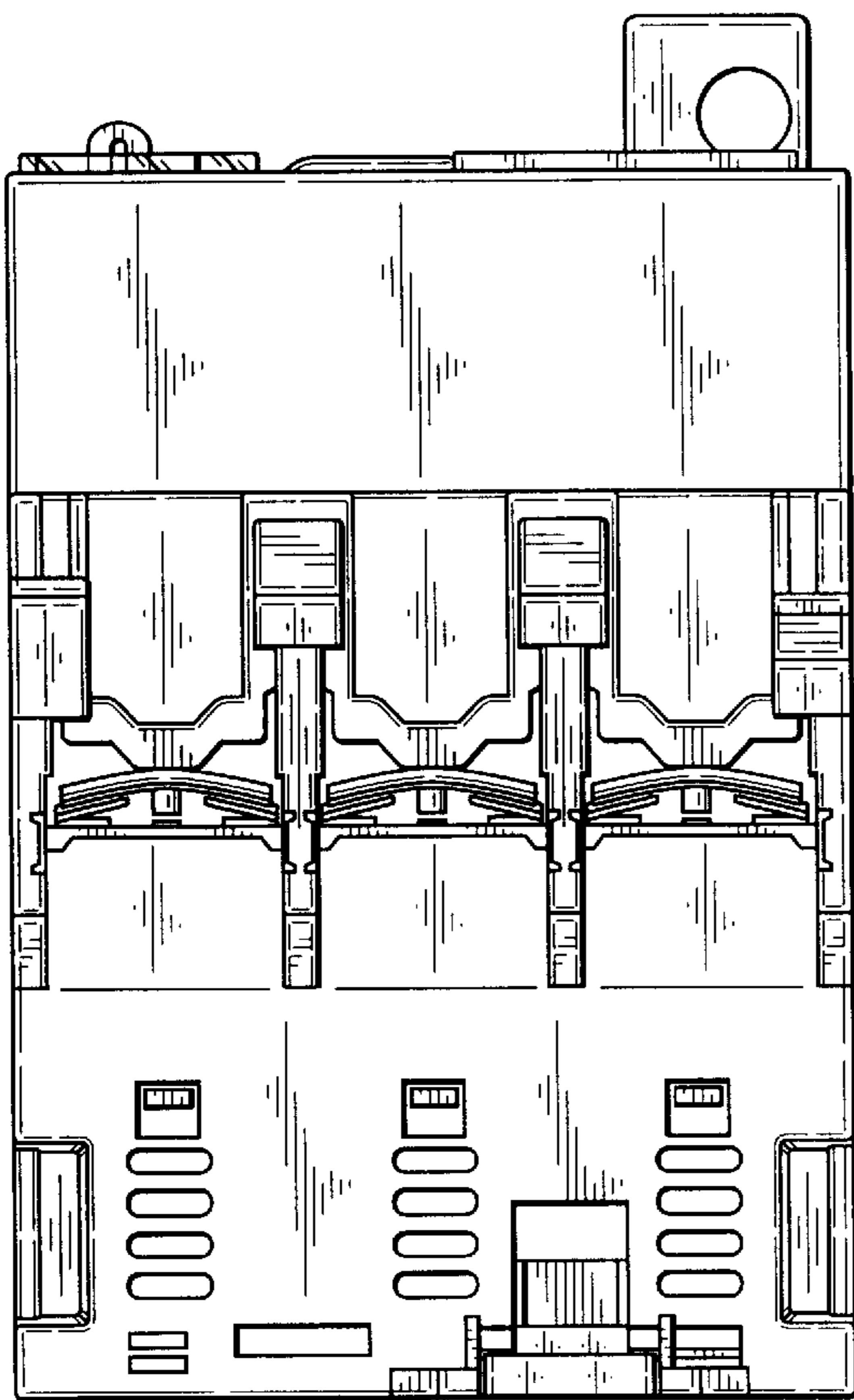

FIG. 3

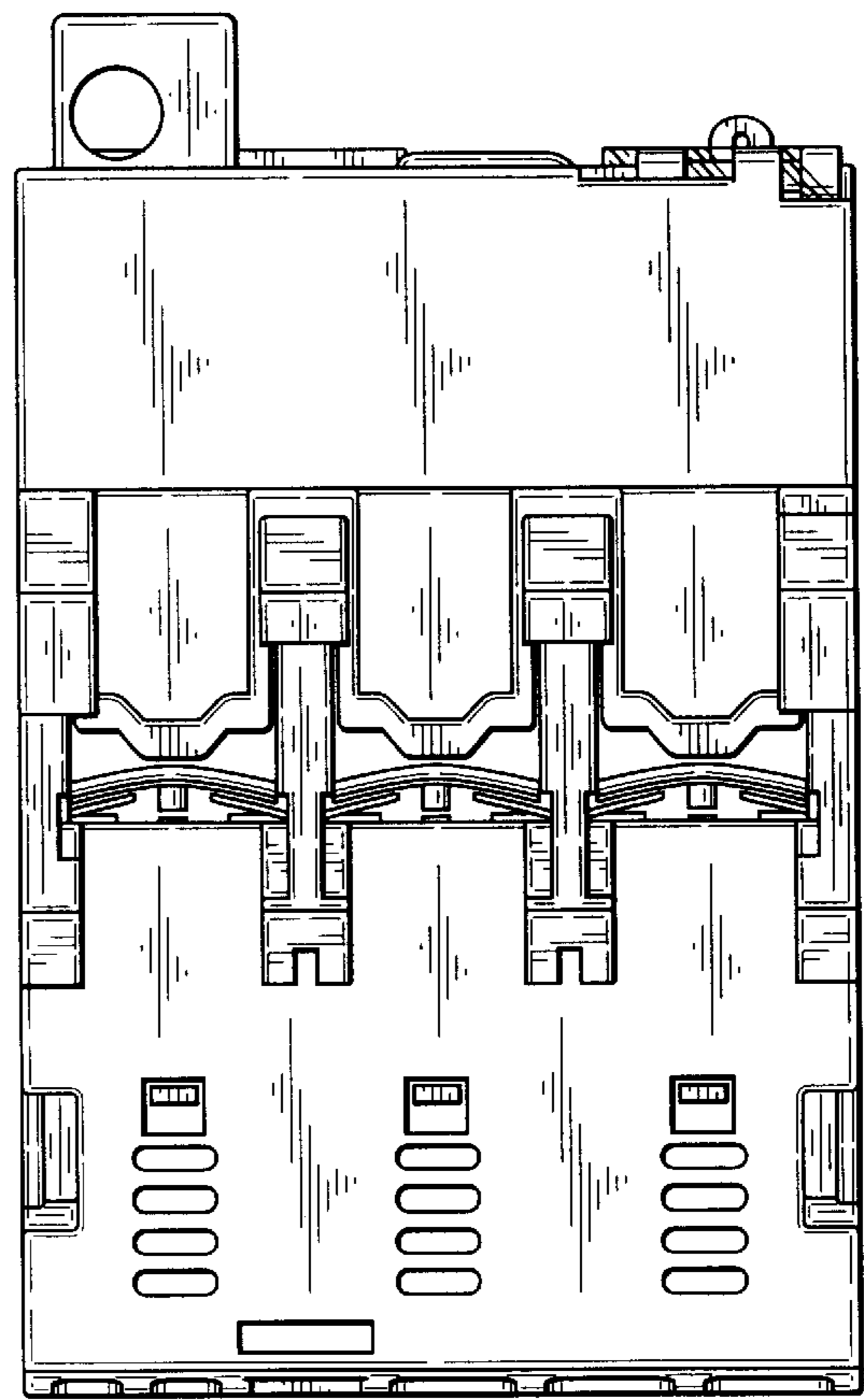

FIG. 4

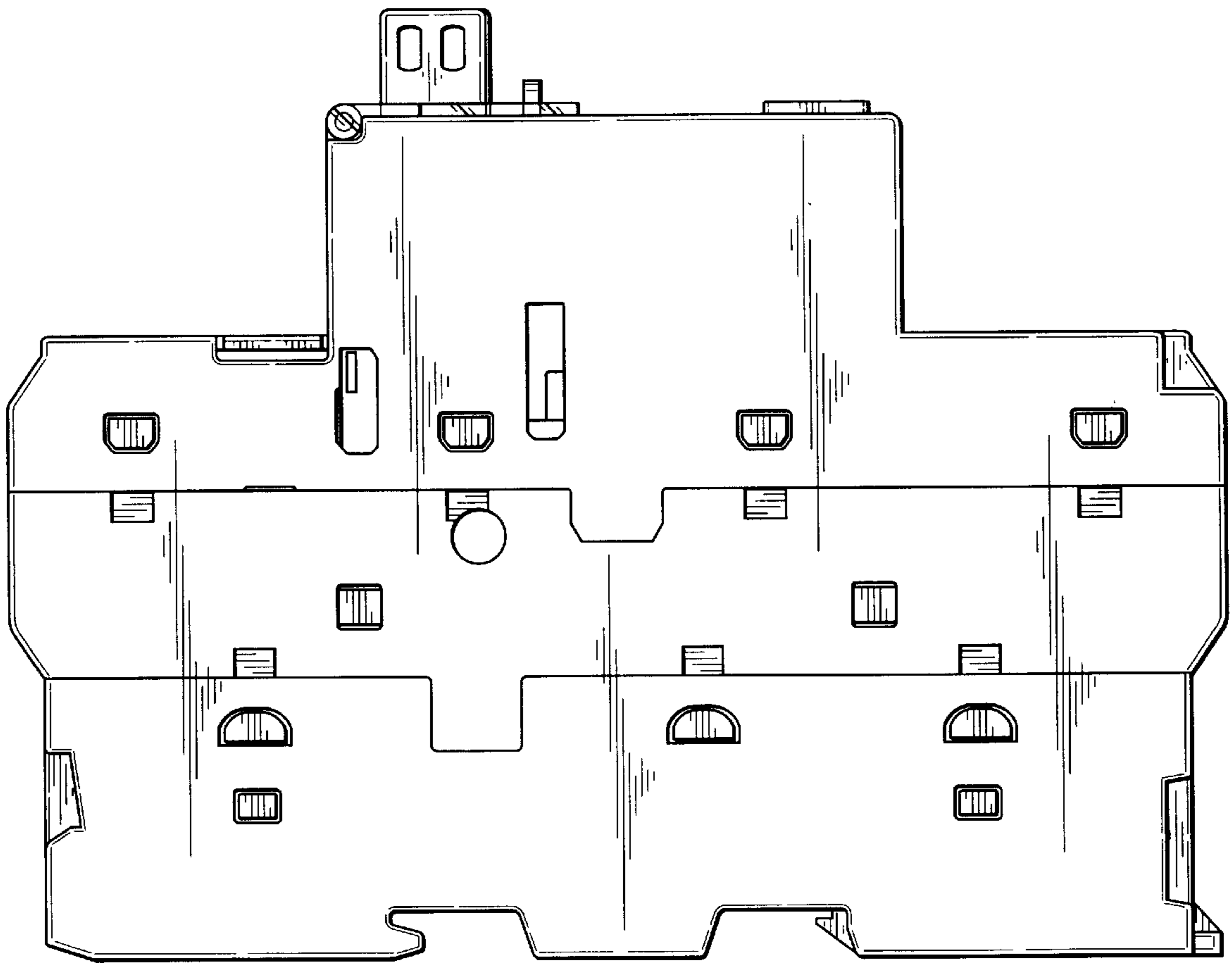

FIG. 5

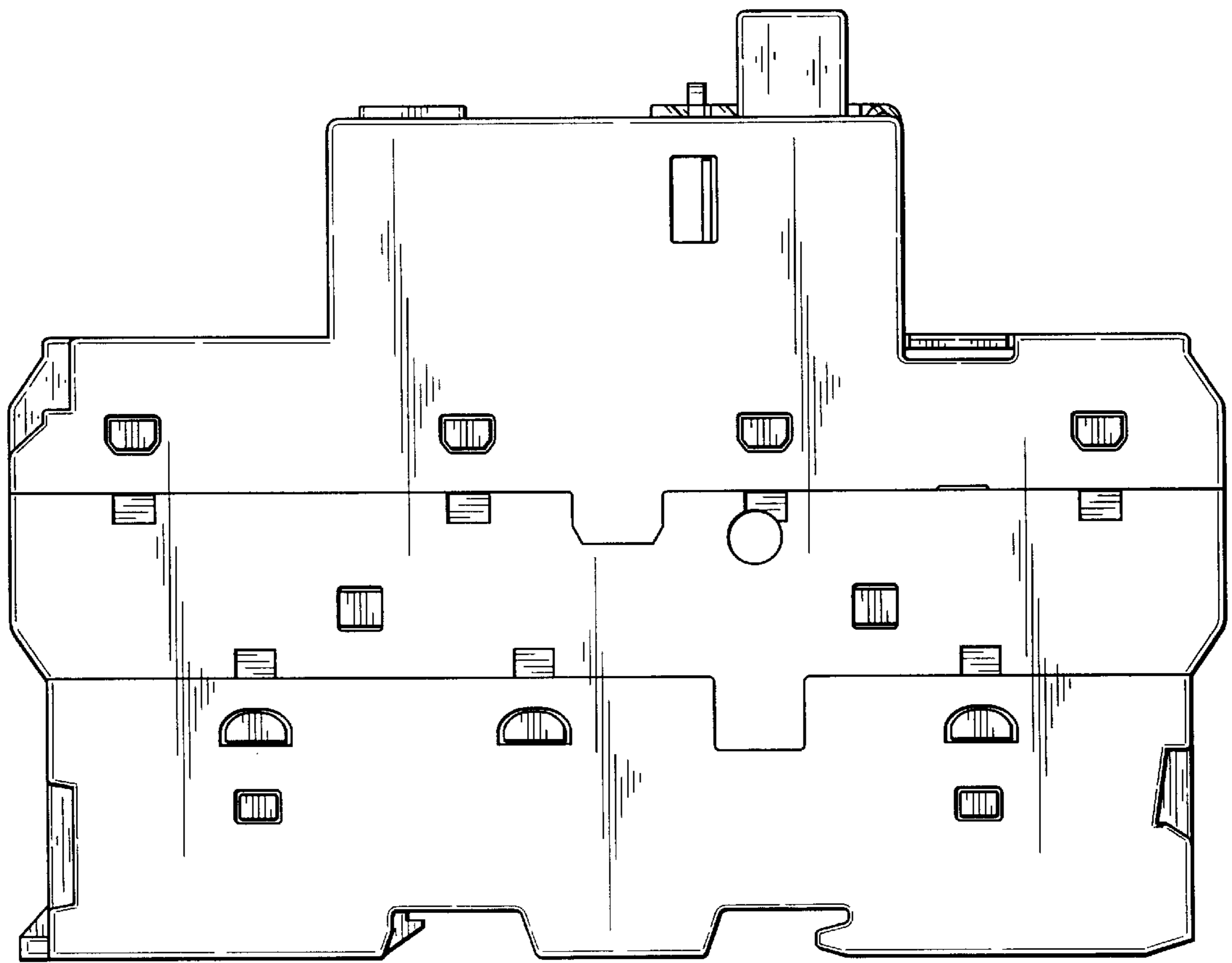

FIG. 6

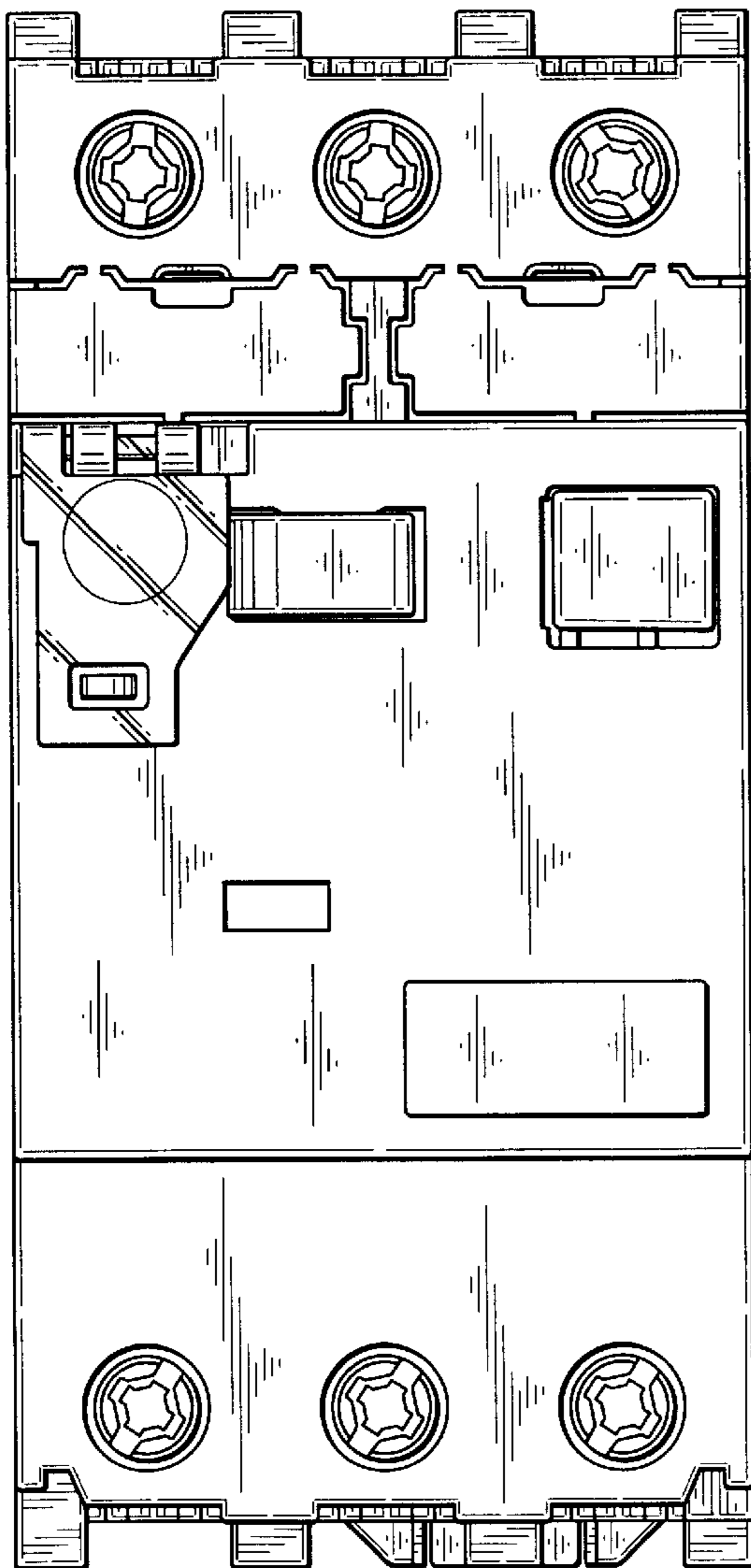

FIG. 7

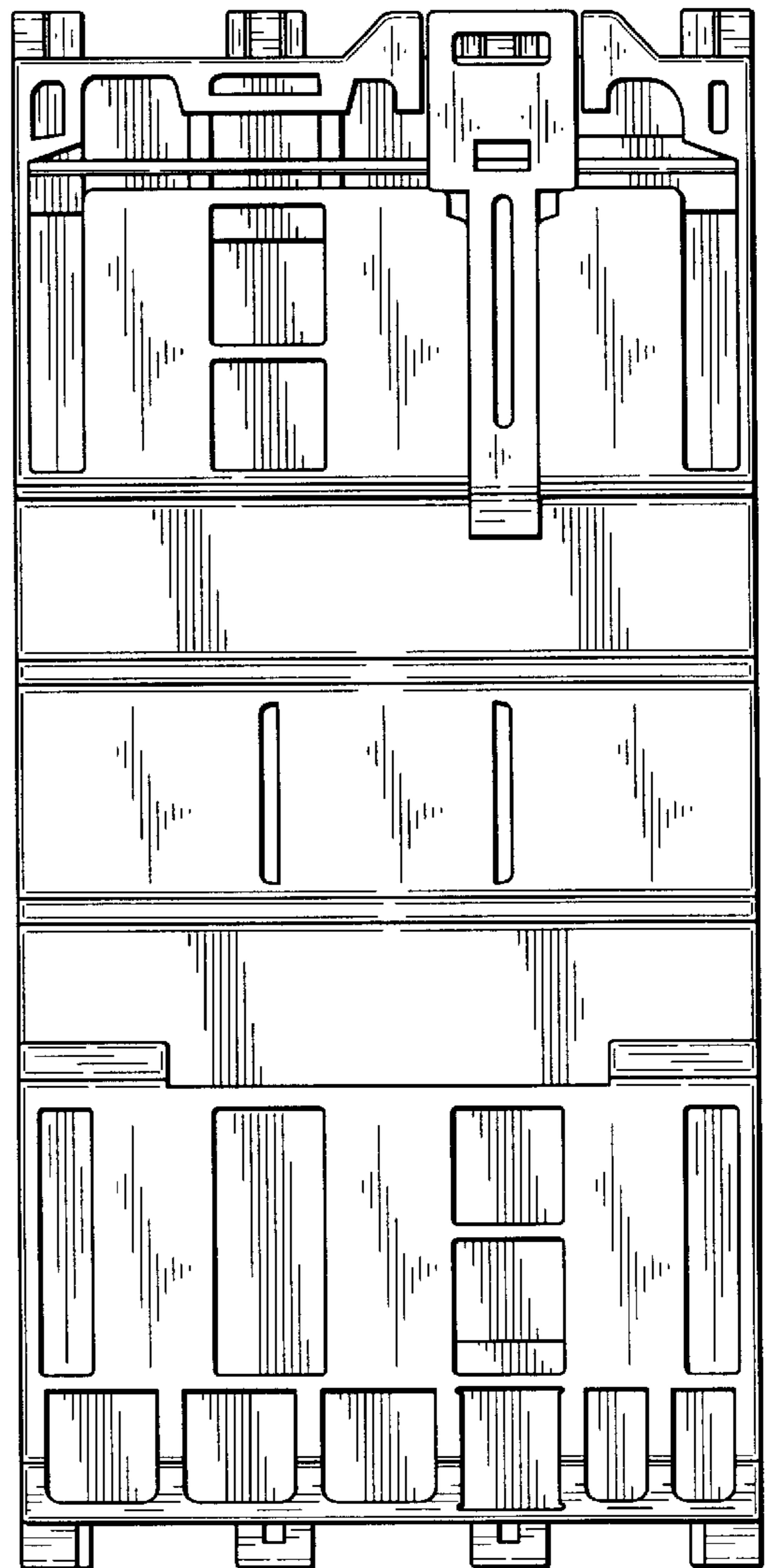

FIG. 8

