



US00D468518S

(12) **United States Design Patent**
Sedlbauer

(10) **Patent No.:**

US D468,518 S

(45) **Date of Patent:**

**** Jan. 14, 2003**

(54) **FOOTWEAR SOLE**

(75) **Inventor:** **Stephen W. Sedlbauer**, Burlington
(CA)

(73) **Assignee:** **Coug & Company Inc.**, Burlington
(CA)

(**) **Term:** **14 Years**

(21) **Appl. No.:** **29/149,408**

(22) **Filed:** **Oct. 11, 2001**

(51) **LOC (7) Cl.** **02-04**

(52) **U.S. Cl.** **D2/959; D2/951; D2/954;**
D2/956

(58) **Field of Search** D2/900, 902, 904,
D2/908, 909, 911, 912, 914, 916, 920,
946-948, 951-962, 967, 972, 977; 36/7.6,
7.7, 25 R, 30 R, 31, 59 C, 59 R, 67 B,
67 D, 67 R, 72 R, 114, 127, 129, 131,
132, 134, 135

(56) **References Cited**

U.S. PATENT DOCUMENTS

- D92,853 S * 7/1934 Martel
- D94,079 S * 12/1934 Fowler
- D268,543 S * 4/1983 Bretschneider D2/953
- D316,773 S * 5/1991 Valle D2/953
- D324,448 S * 3/1992 Blissett D2/953
- D329,131 S * 9/1992 Ostberg D2/953

- D365,921 S * 1/1996 Conta et al. D2/959
- D369,236 S * 4/1996 Maltby D2/959
- D377,411 S * 1/1997 Murray D2/953
- D377,859 S * 2/1997 Bramani D2/953
- D378,472 S * 3/1997 Bramani D2/957
- D394,142 S * 5/1998 Merceron D2/960
- D404,899 S * 2/1999 Conta D2/957
- D416,379 S * 11/1999 Cintron D2/959
- D455,895 S * 4/2002 Yang D2/955
- D458,010 S * 6/2002 Della Valle D2/953

* cited by examiner

Primary Examiner—Celia Murphy

(74) *Attorney, Agent, or Firm*—Riches, McKenzie & Herbert LLP

(57) **CLAIM**

I claim the ornamental design for a footwear sole, as shown and described.

DESCRIPTION

FIG. 1 is a bottom perspective view of a footwear sole showing my new design.

FIG. 2 is a bottom plan view thereof.

FIG. 3 is a left side elevation thereof.

FIG. 4 is a right side elevation thereof.

FIG. 5 is a front elevation thereof; and,

FIG. 6 is a rear elevation thereof.

The broken line showing a footwear upper in the Figures is environmental and forms no part of the claimed design.

1 Claim, 5 Drawing Sheets

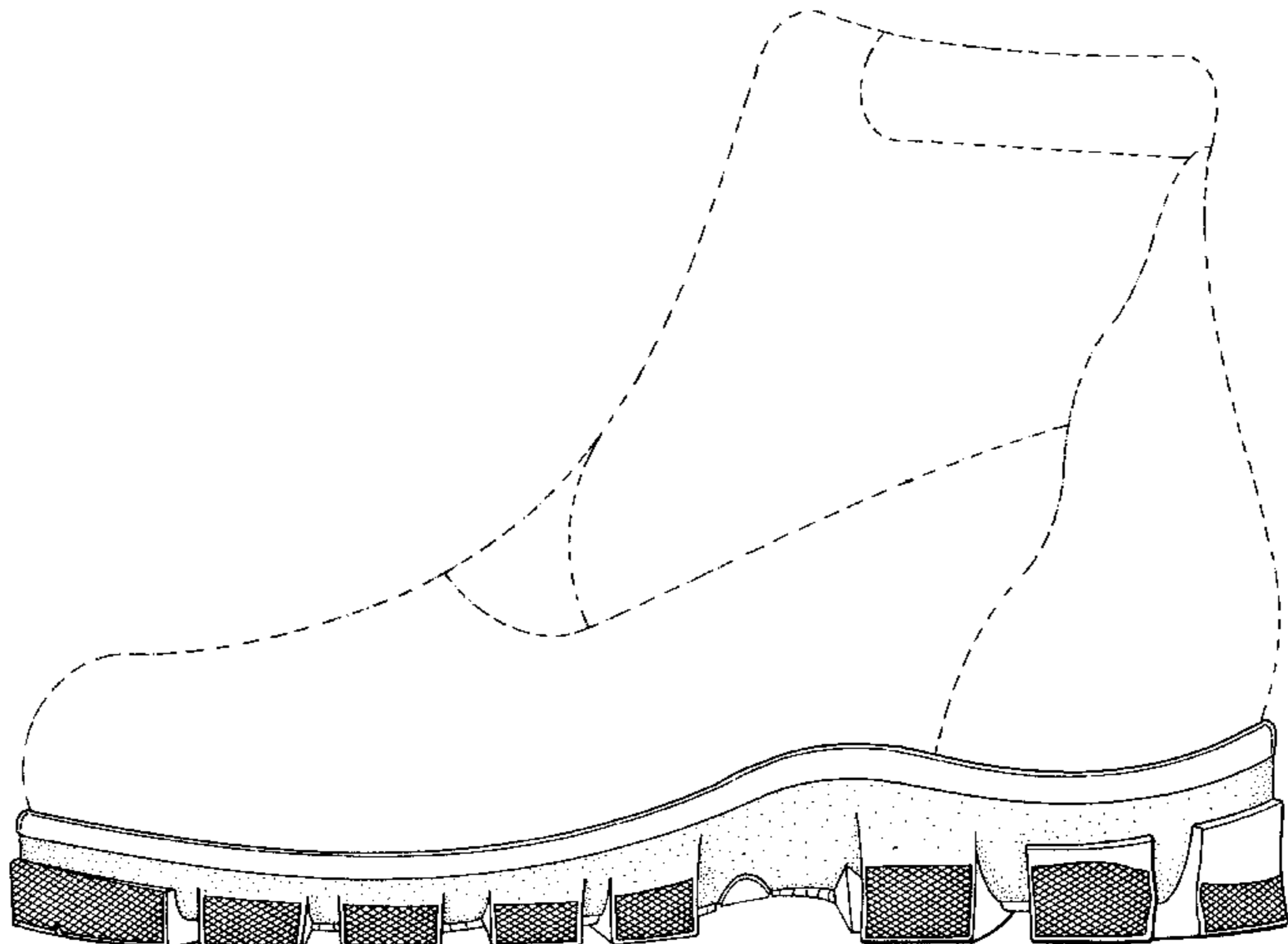
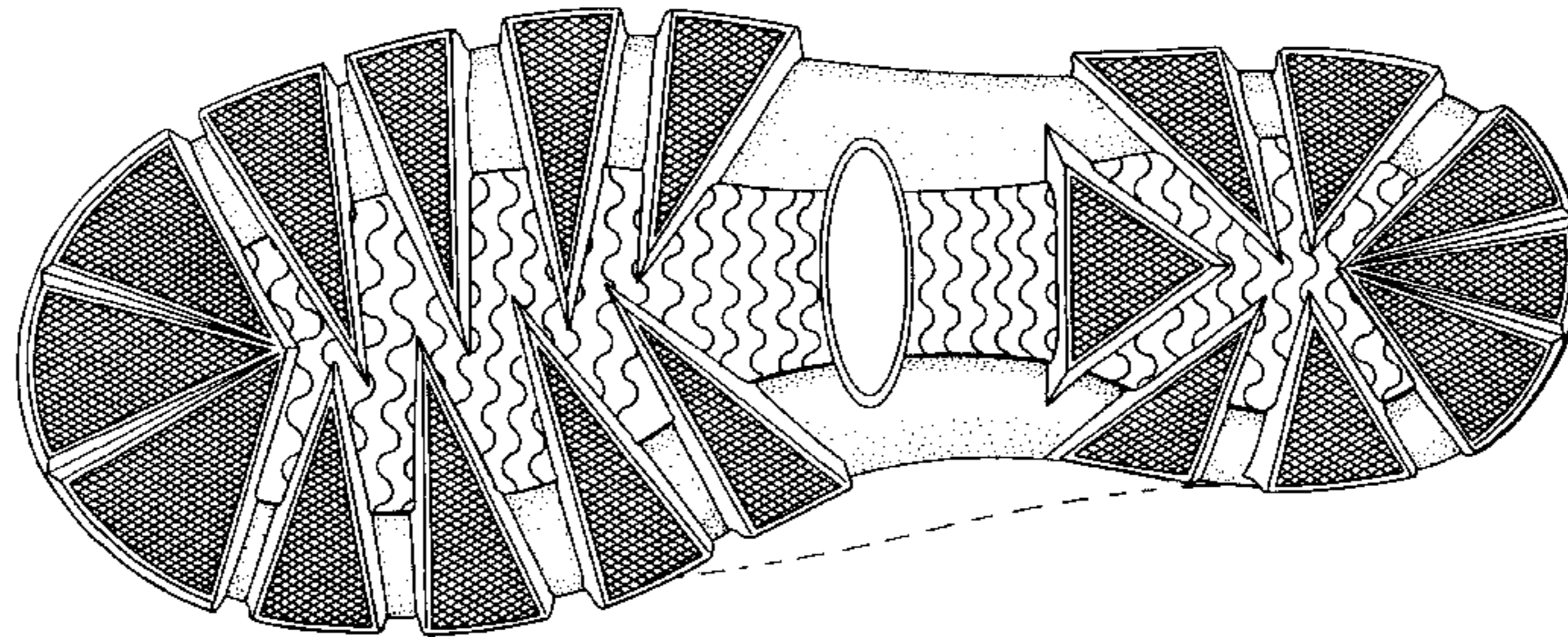

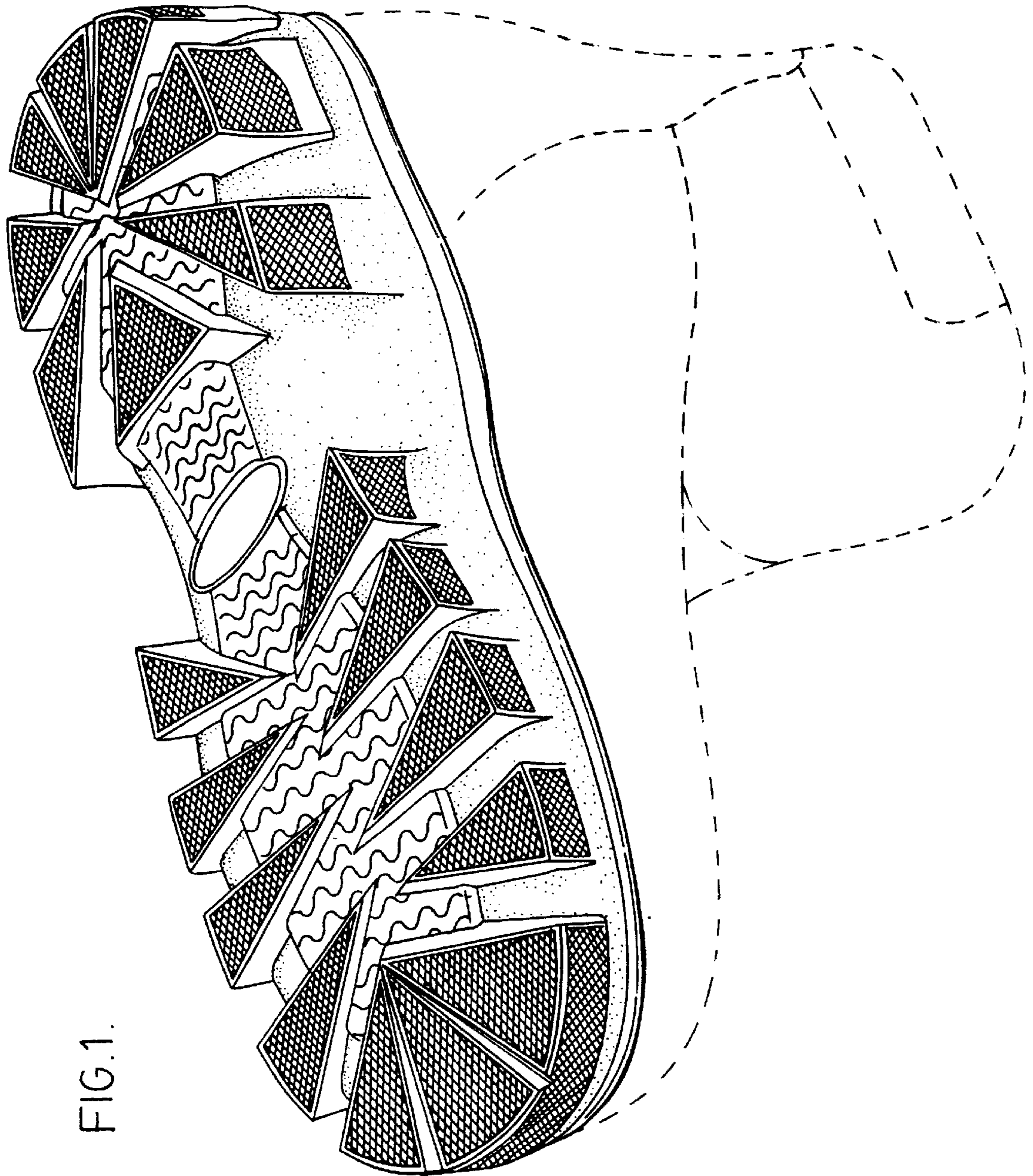

FIG. 1.

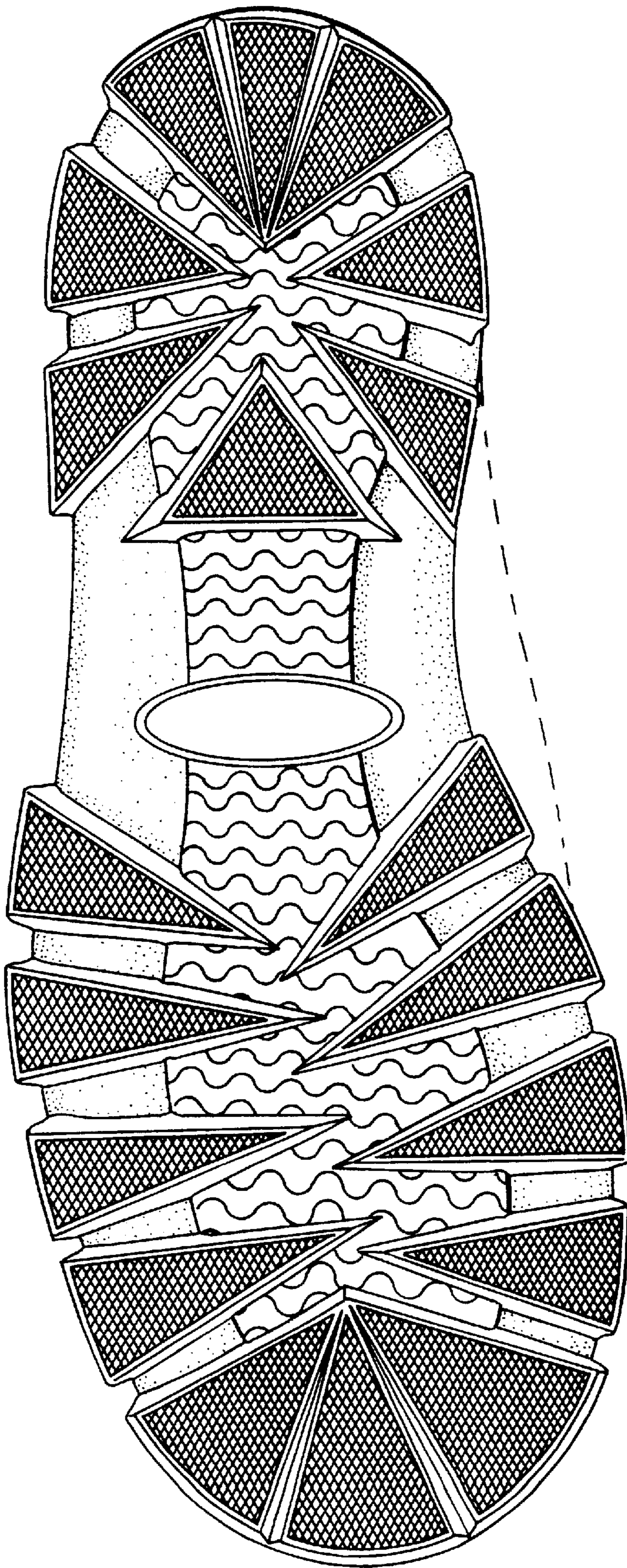

FIG. 2.

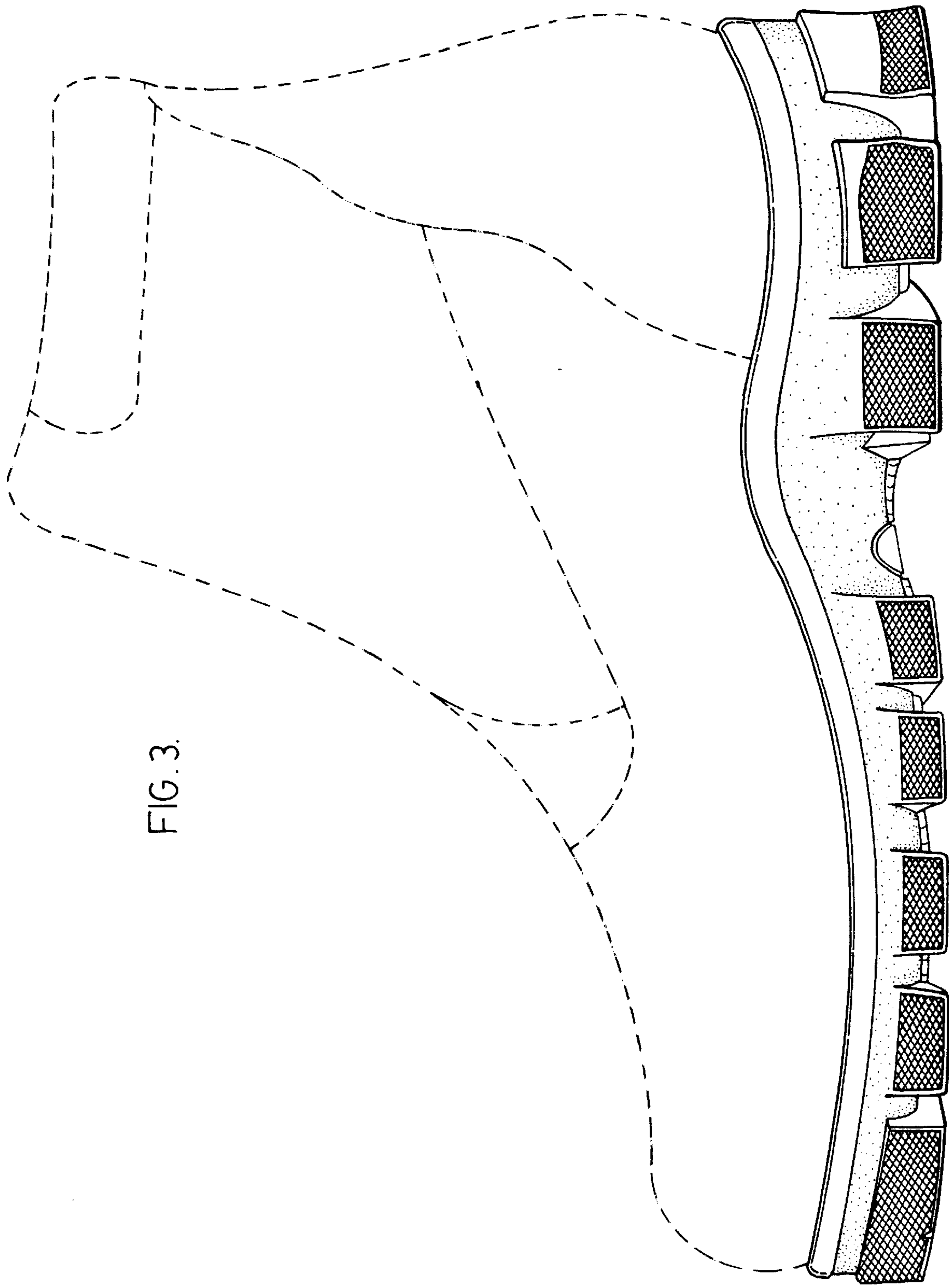
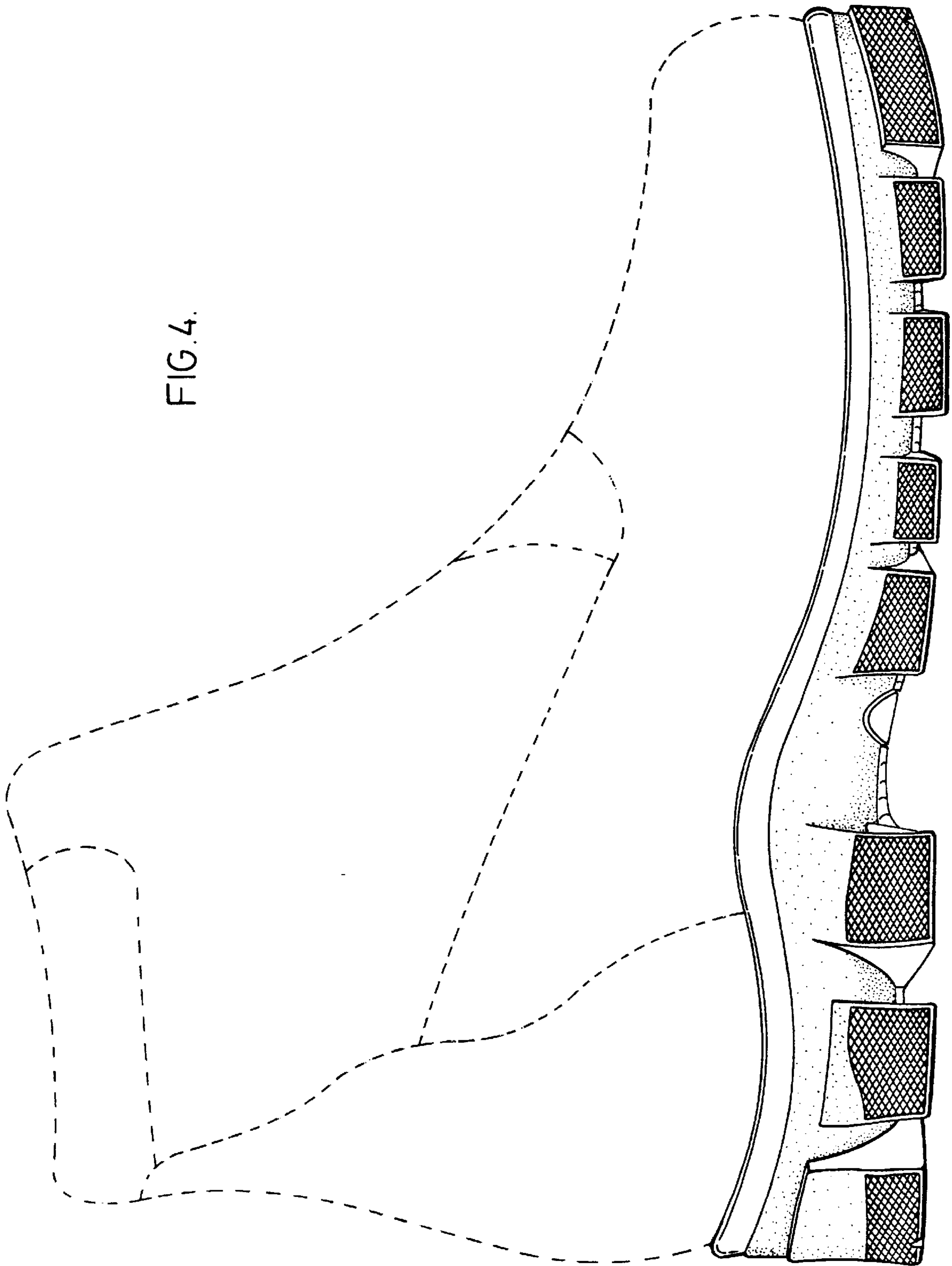

FIG. 3.

FIG. 4.



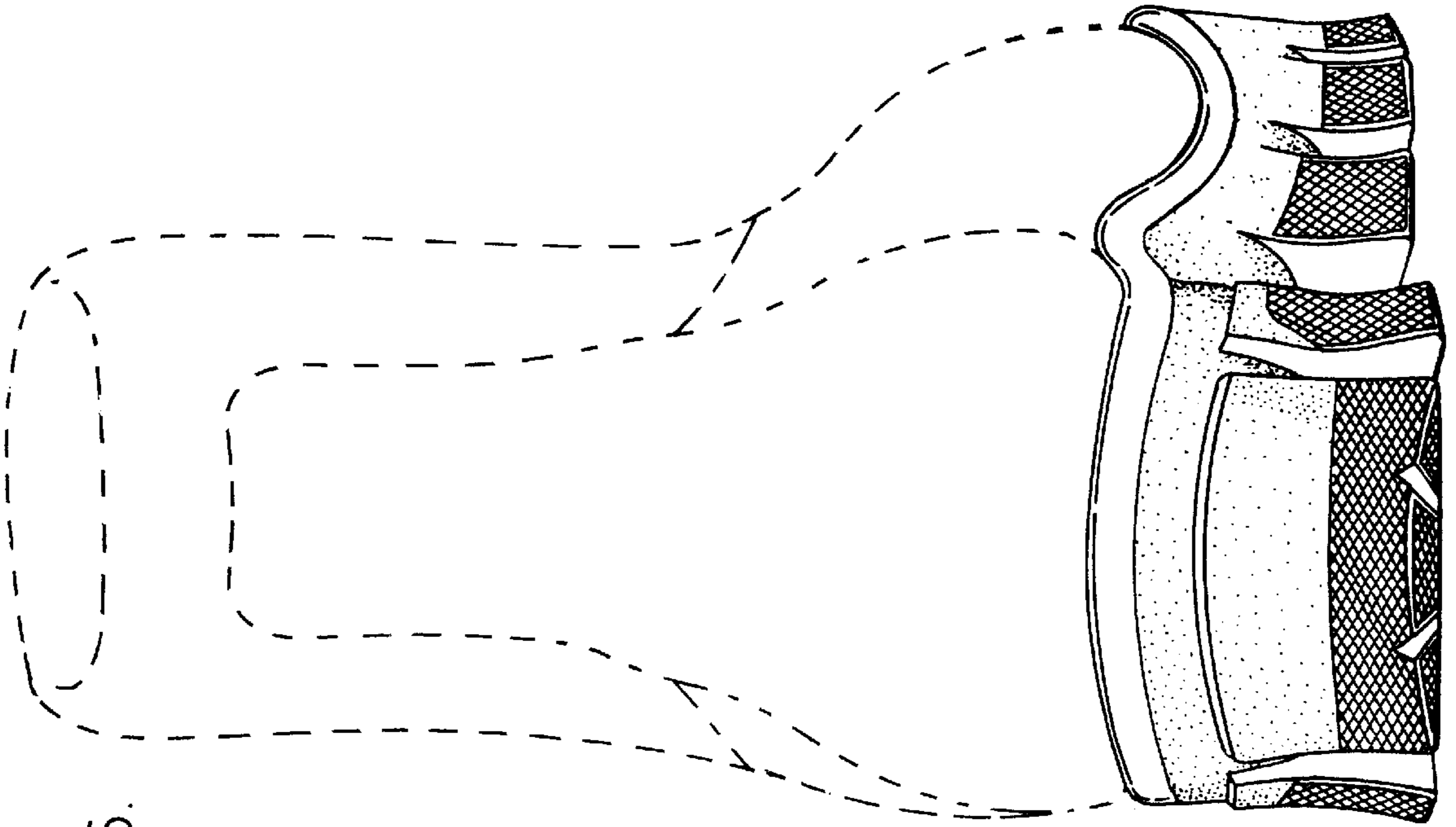

FIG. 6.

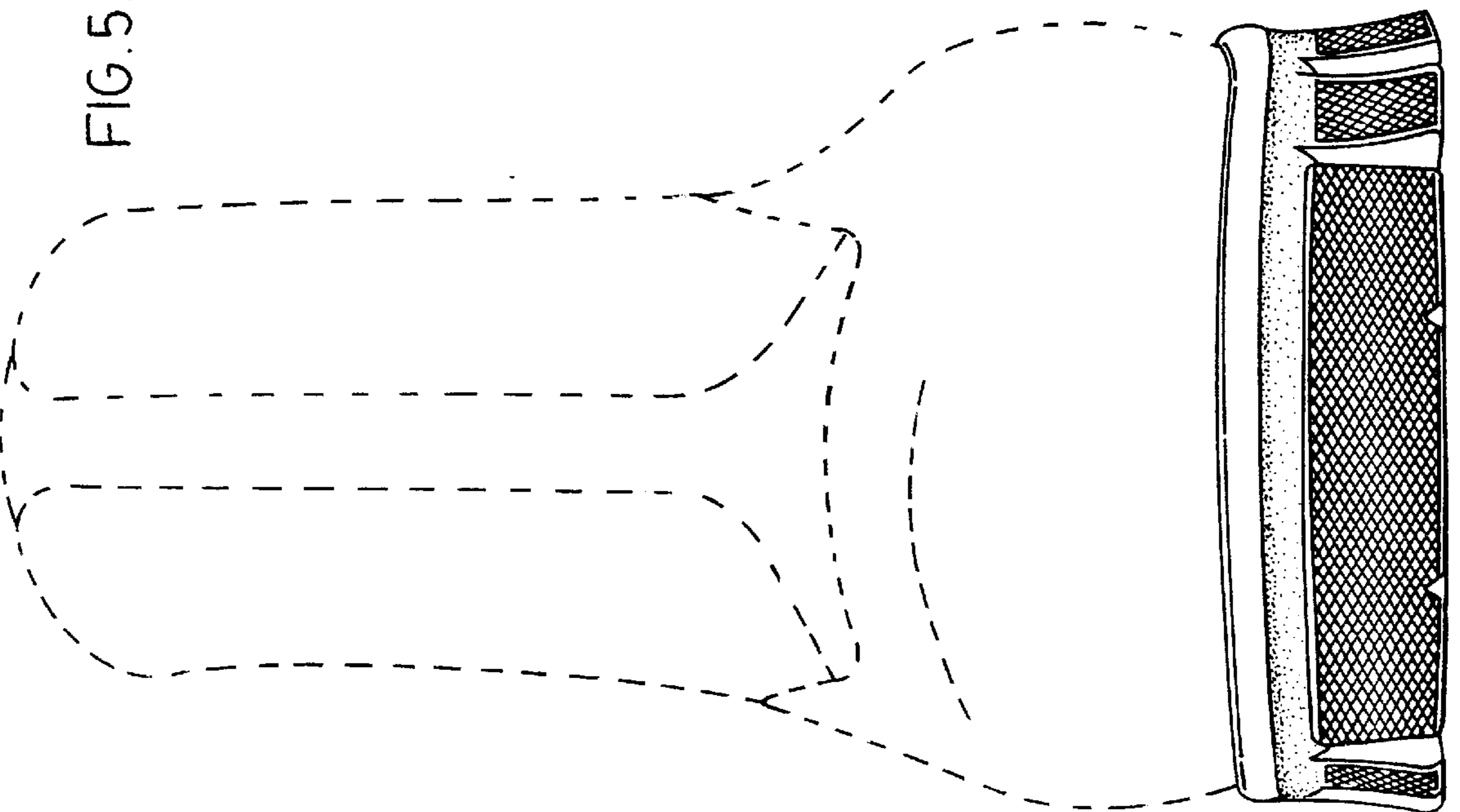

FIG. 5.