



US00D468484S

(12) **United States Design Patent**
Yamashita

(10) **Patent No.:** **US D468,484 S**

(45) **Date of Patent:** **** Jan. 7, 2003**

(54) **PROTECTIVE CAP FOR A SAFETY RAZOR**

(74) *Attorney, Agent, or Firm*—Koda & Androlia

(75) **Inventor:** **Shigeki Yamashita, Gifu (JP)**

(57) **CLAIM**

(73) **Assignee:** **Kai R & D Center Co., Ltd., Gifu (JP)**

The ornamental design for a protective cap for a safety razor, as shown and described.

(**) **Term:** **14 Years**

DESCRIPTION

(21) **Appl. No.:** **29/143,762**

FIG. 1 is a front elevational view of the protective cap for a safety razor showing my new design;

(22) **Filed:** **Jun. 19, 2001**

FIG. 2 is a rear elevational view thereof;

(30) **Foreign Application Priority Data**

FIG. 3 is a top plan view thereof;

Dec. 19, 2000 (JP) 2000-036284

FIG. 4 is a bottom plan view thereof;

(51) **LOC (7) Cl.** **28-03**

FIG. 5 is a right side elevational view thereof, the left side elevational view being a mirror image of the right side elevational view;

(52) **U.S. Cl.** **D28/47**

(58) **Field of Search** D28/44-47; 30/32, 30/34.05, 35-40, 40.1, 40.2, 47-60, 60.5, 61-74, 74.1, 75-84, 526-541

FIG. 6 is cross sectional view taken along the line 6-6 in FIG. 1;

FIG. 7 is cross sectional view taken along the line 7-7 in FIG. 1;

(56) **References Cited**

U.S. PATENT DOCUMENTS

4,777,722 A * 10/1988 Trotta 30/84
D308,427 S * 6/1990 Gyllerstrom D28/46
D443,111 S * 5/2001 Nakasuka D28/47

FIG. 8 is cross sectional view taken along the line 8-8 in FIG. 1; and,

FIG. 9 is cross sectional view taken along the line 9-9 in FIG. 1.

* cited by examiner

The unshaded interior surfaces form no part of the claimed design, the broken lines therein being solely for illustrative purposes.

Primary Examiner—Ted Shooman
Assistant Examiner—C. Tuttle

1 Claim, 3 Drawing Sheets

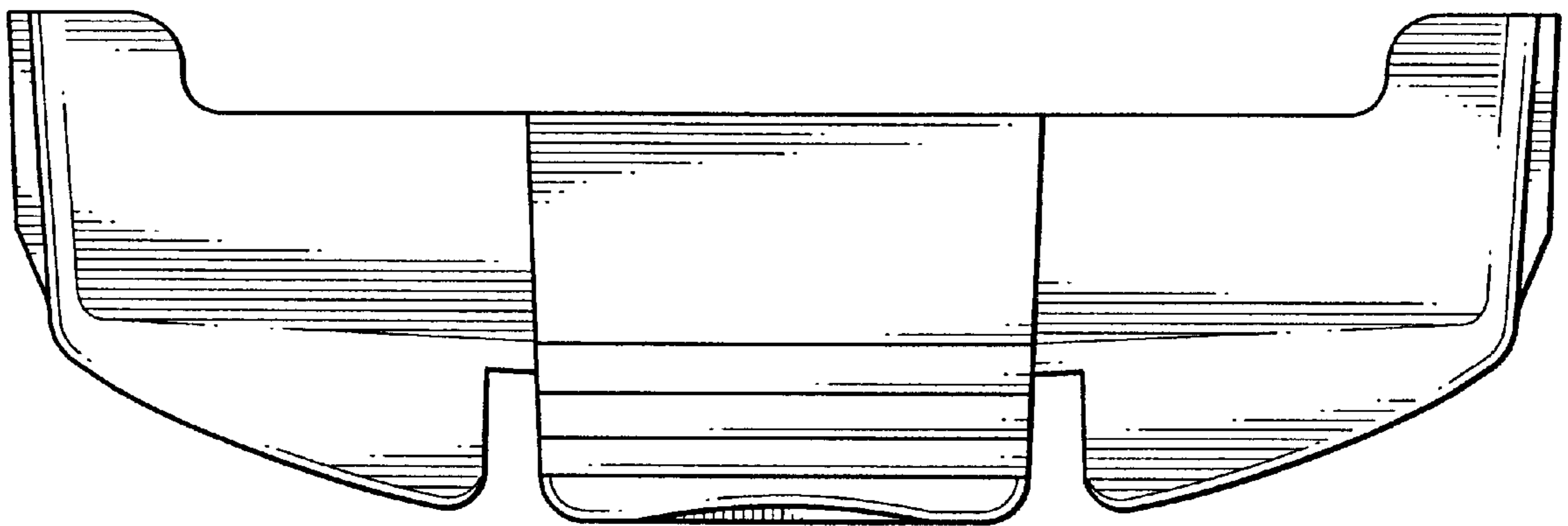

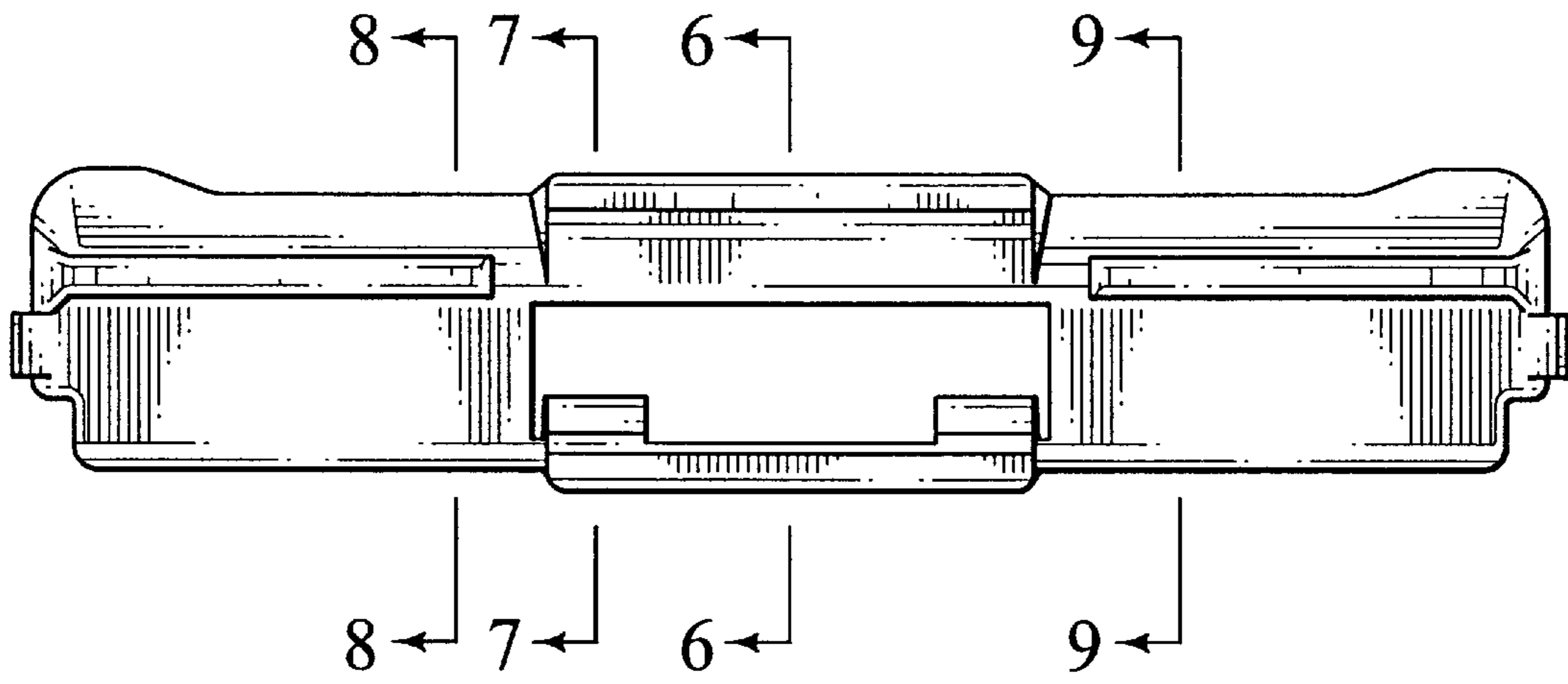

FIG. 1

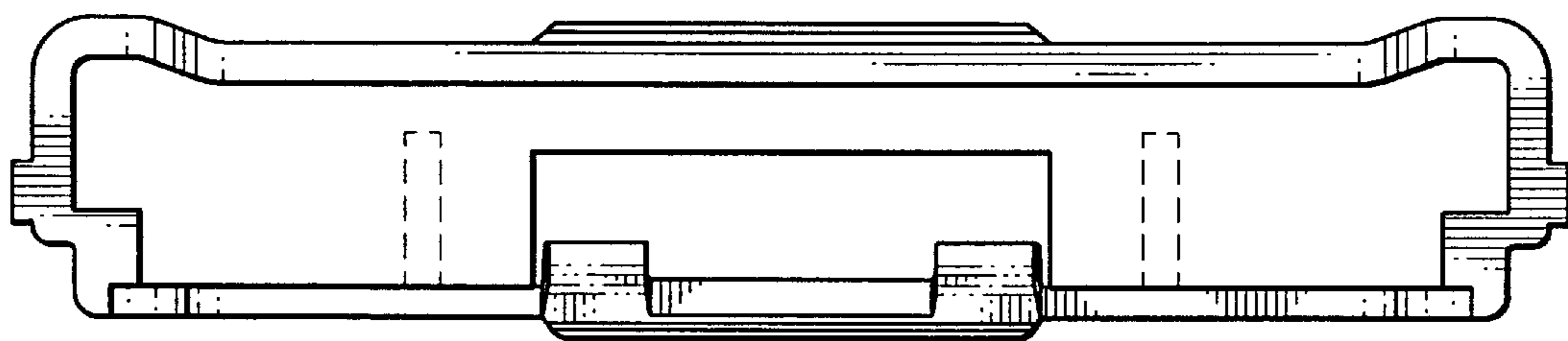

FIG. 2

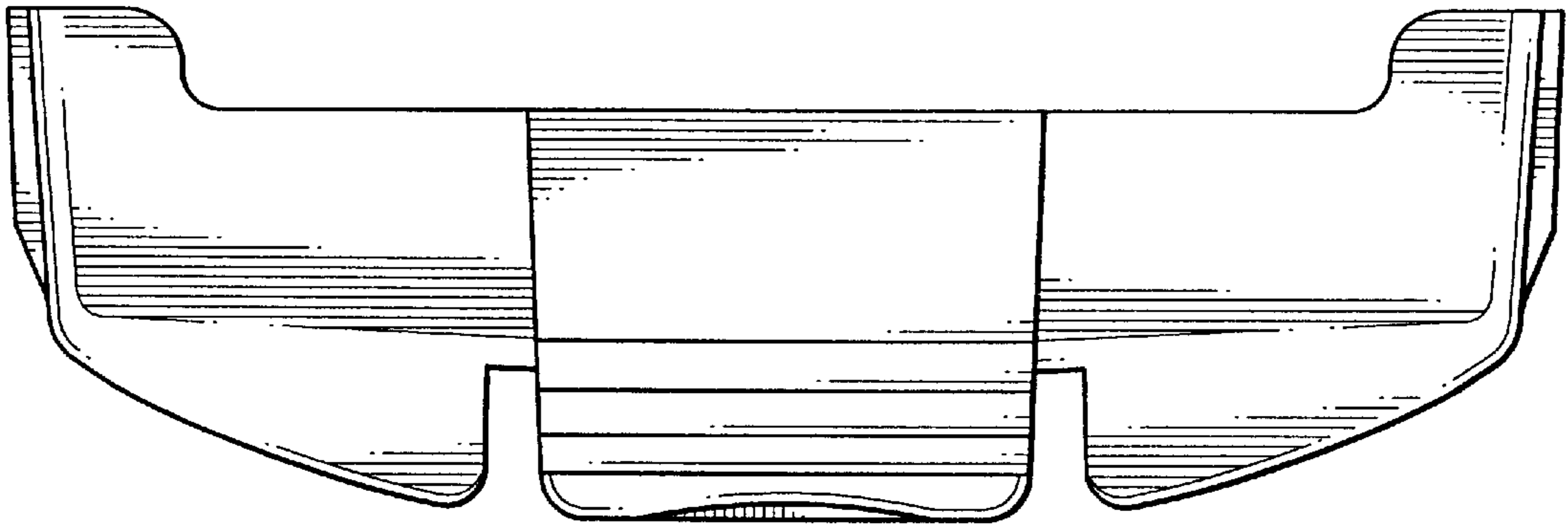

FIG. 3

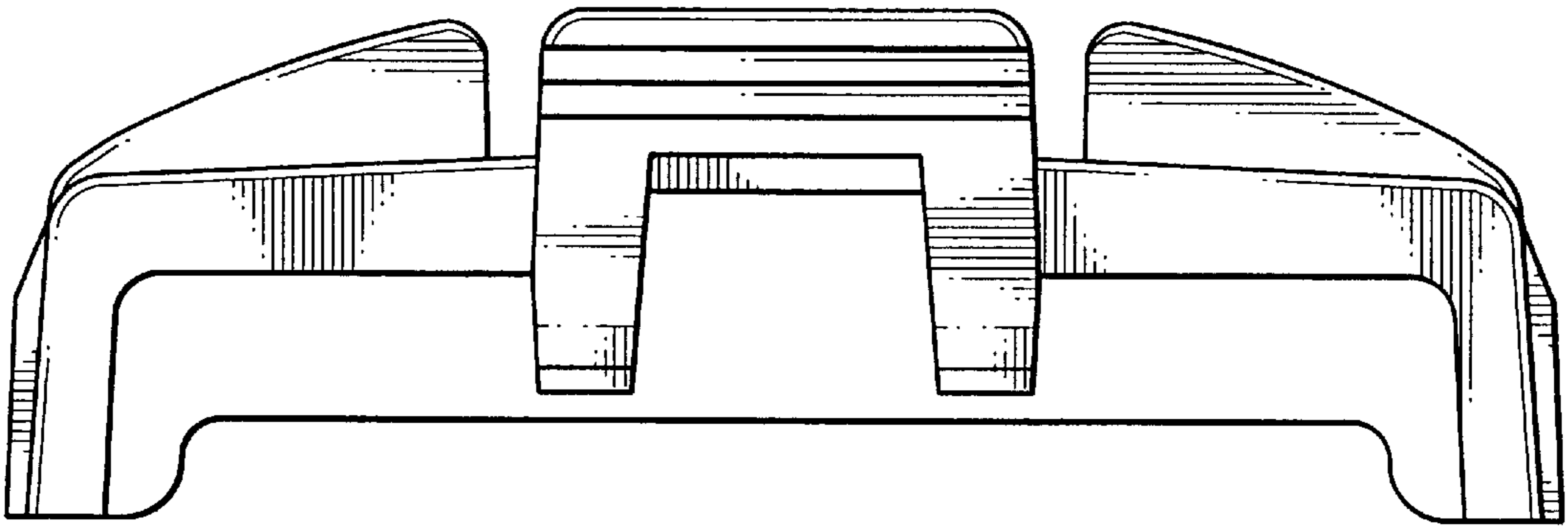

FIG. 4

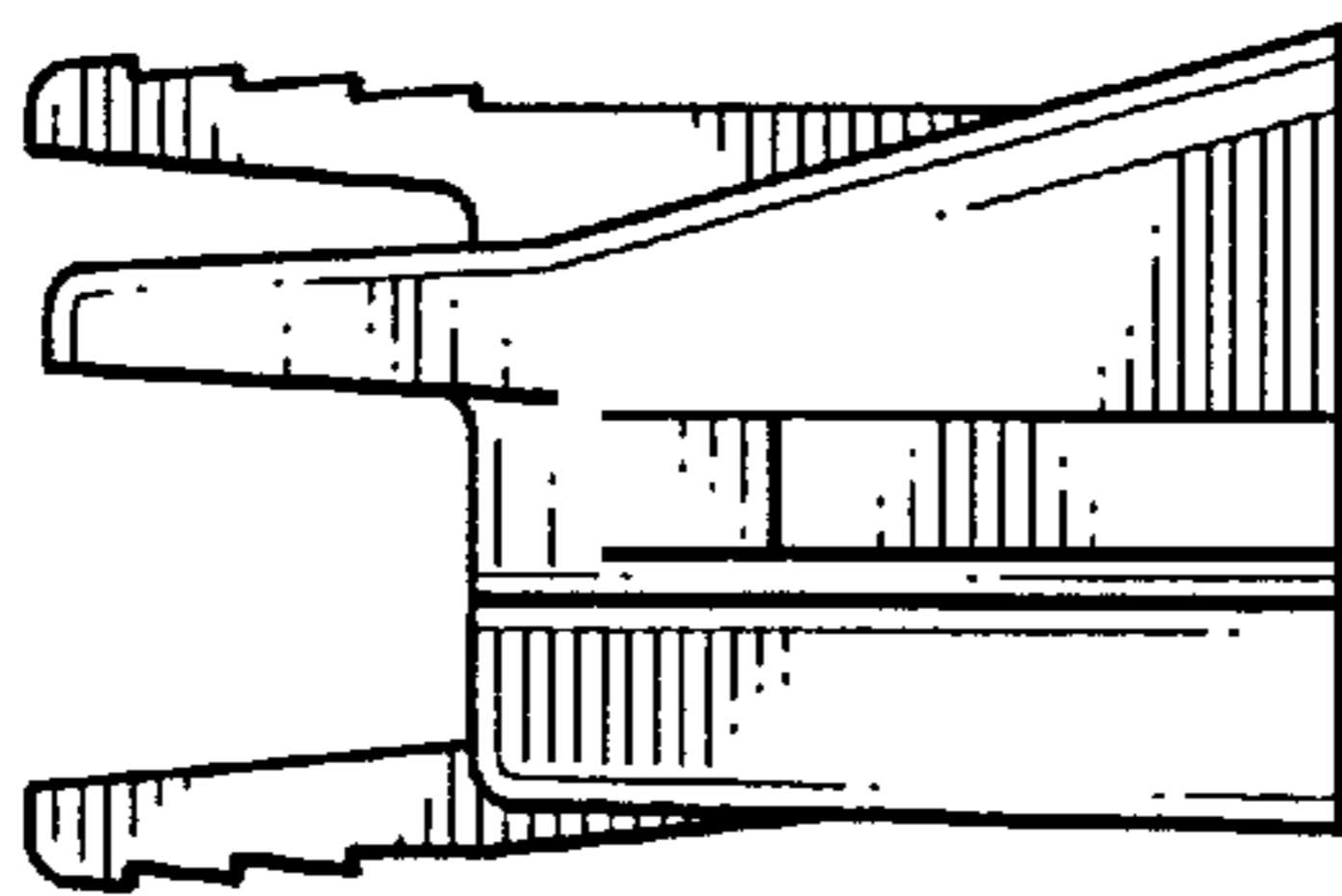

FIG. 5

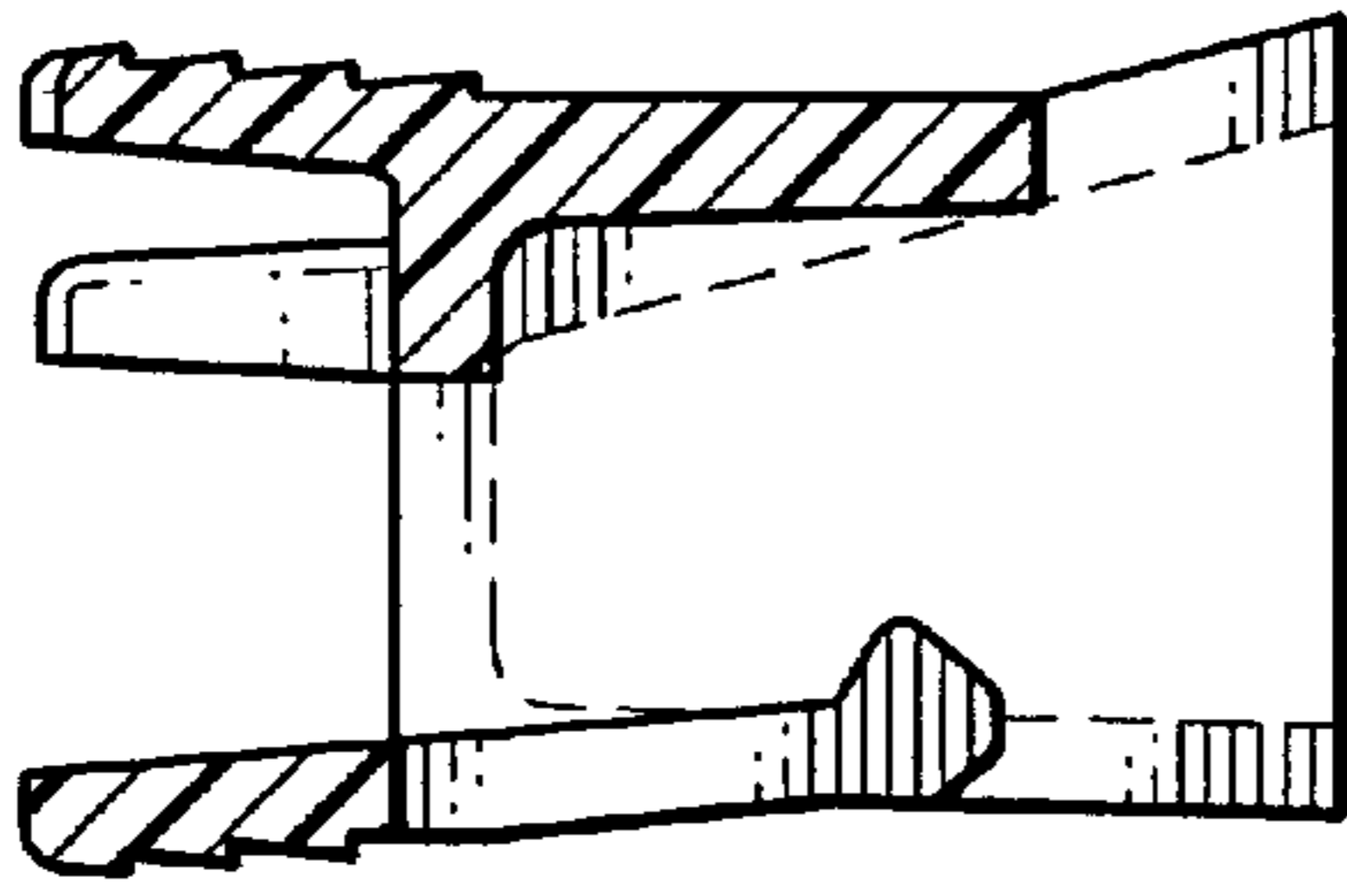

FIG. 6

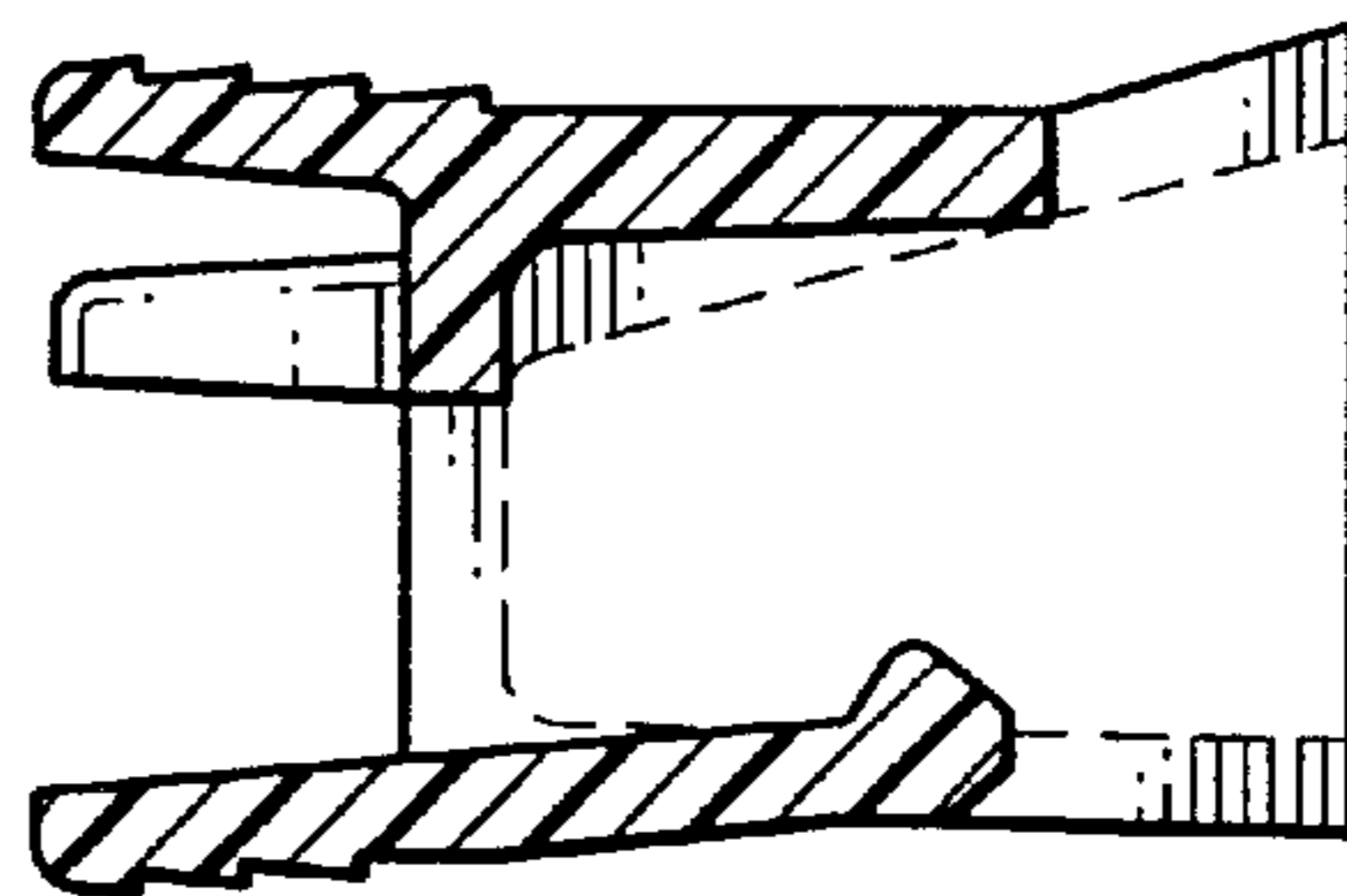

FIG. 7

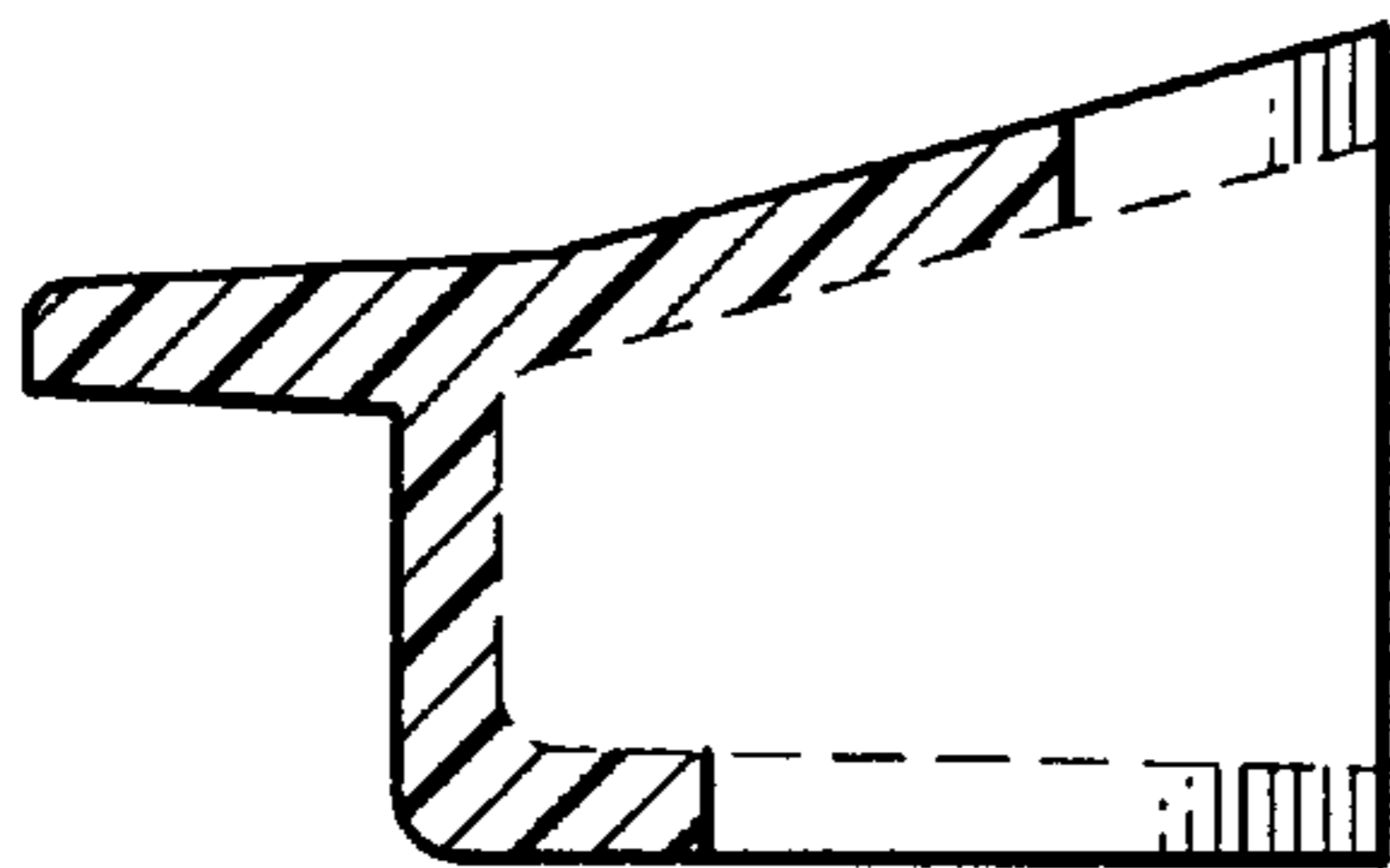

FIG. 8

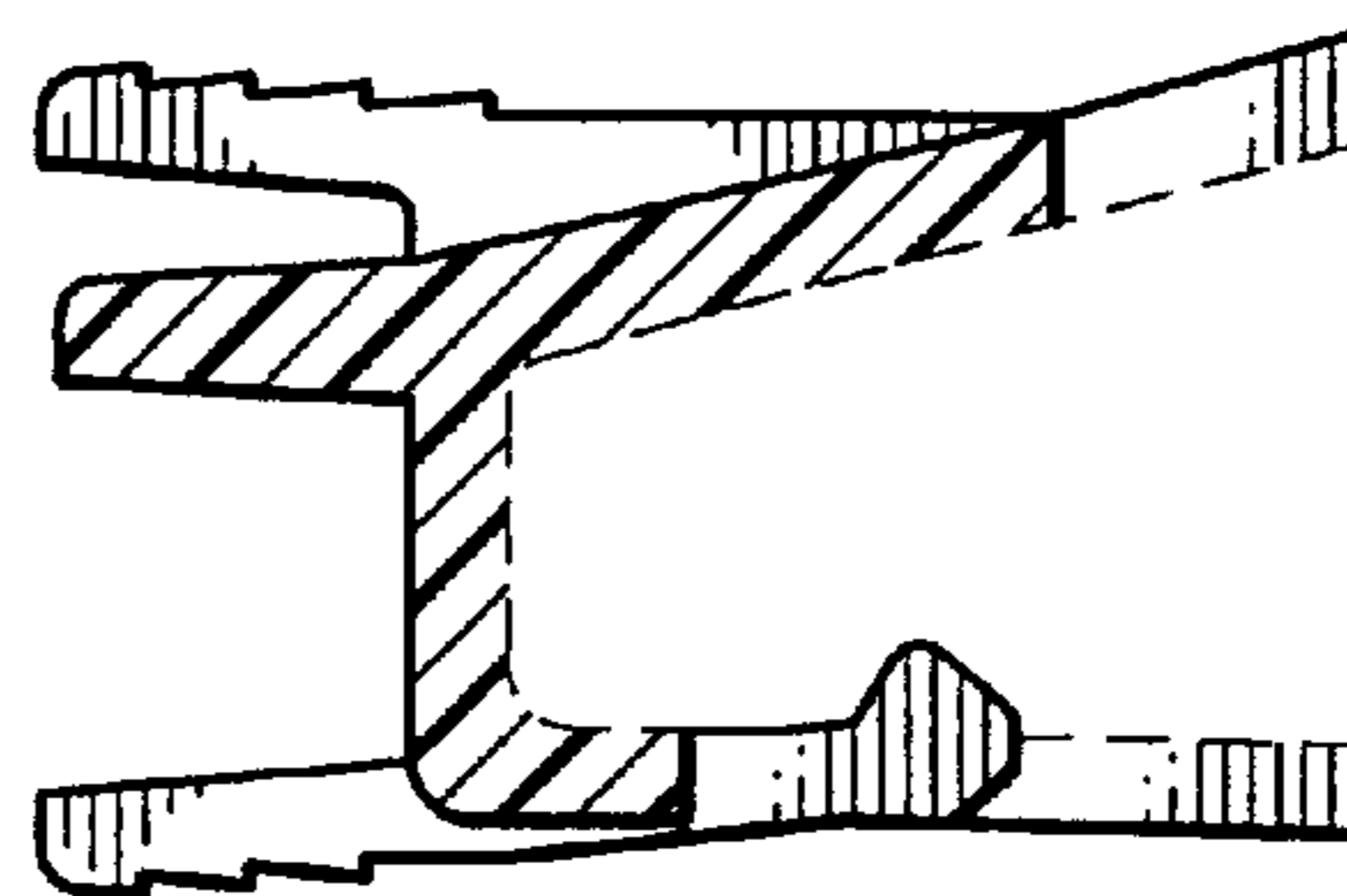

FIG. 9