



US00D468448S

(12) **United States Design Patent**  
**Blehm**

(10) **Patent No.:**

**US D468,448 S**

(45) **Date of Patent:**

**\*\* Jan. 7, 2003**

(54) **ADJUSTABLE LADDER LEG ATTACHMENT**

*Primary Examiner—Doris Clark*

(76) **Inventor:** **Berle Gene Blehm**, 3120 Foothill  
Blvd., Oroville, CA (US) 95966

(57) **CLAIM**

(\*\*) **Term:** **14 Years**

The ornamental design for a adjustable ladder leg attachment, as shown and described.

(21) **Appl. No.:** **29/154,925**

**DESCRIPTION**

(22) **Filed:** **Feb. 1, 2002**

FIG. 1 is a front elevational view of an adjustable ladder leg attachment showing my new design;

(51) **LOC (7) Cl.** ..... **25-04**

FIG. 2 is a rear elevational view thereof;

(52) **U.S. Cl.** ..... **D25/68**

FIG. 3 is a side view, taken from the left side of FIG. 1;

(58) **Field of Search** ..... D25/68; 182/107,  
182/108, 109

FIG. 4 is a side view, taken from the right side of FIG. 1;

FIG. 5 is a top plan view thereof;

FIG. 6 is a bottom plan view thereof; and,

(56) **References Cited**

FIG. 7 is a perspective view of the adjustable ladder leg attachment of my design in use.

**U.S. PATENT DOCUMENTS**

The broken lines are for illustrative purposes only and forms no part of my claimed design.

D380,277 S \* 6/1997 Bonn et al. .... D25/68  
5,913,382 A \* 6/1999 Martin ..... 182/107

\* cited by examiner

**1 Claim, 3 Drawing Sheets**

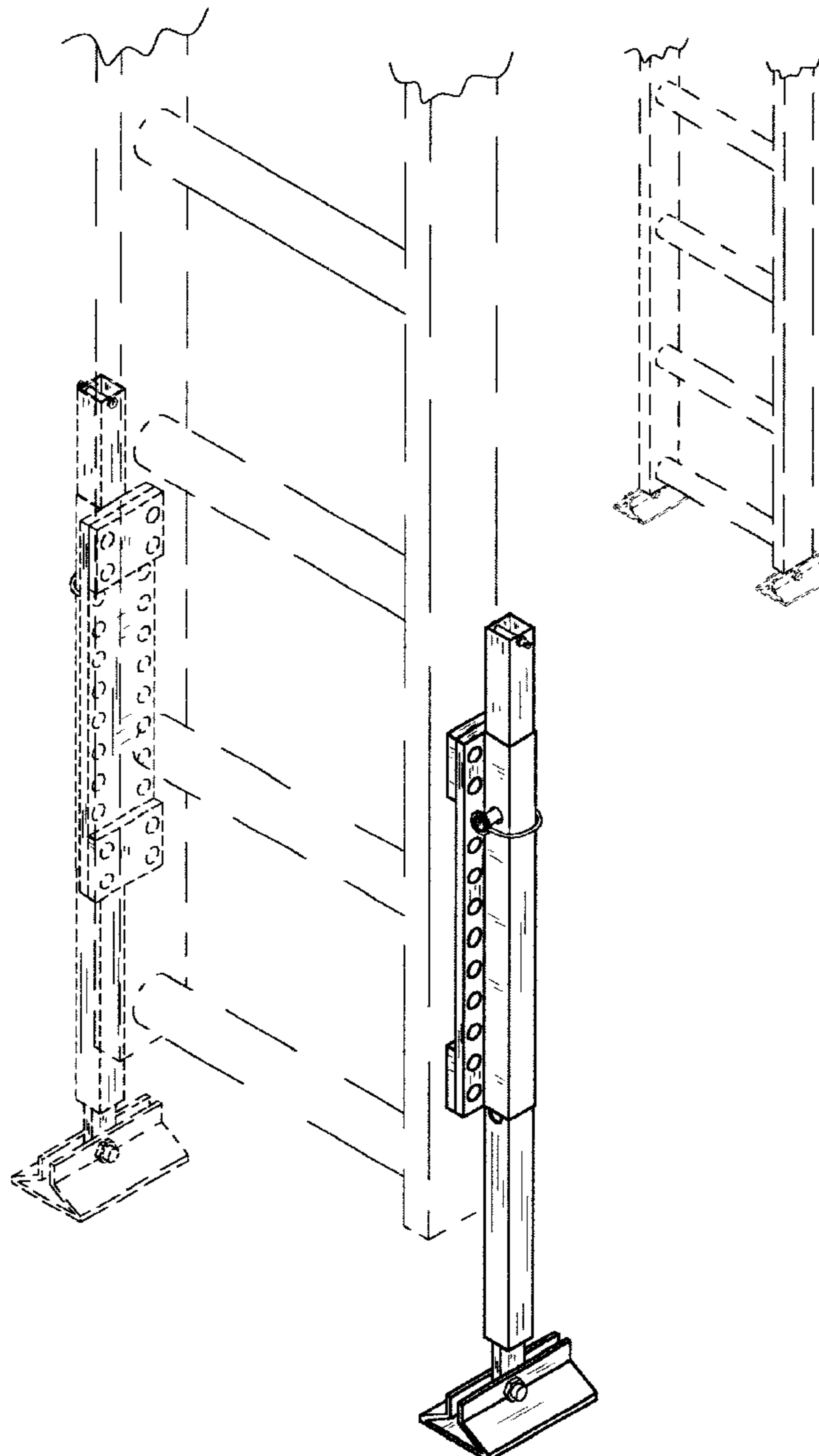

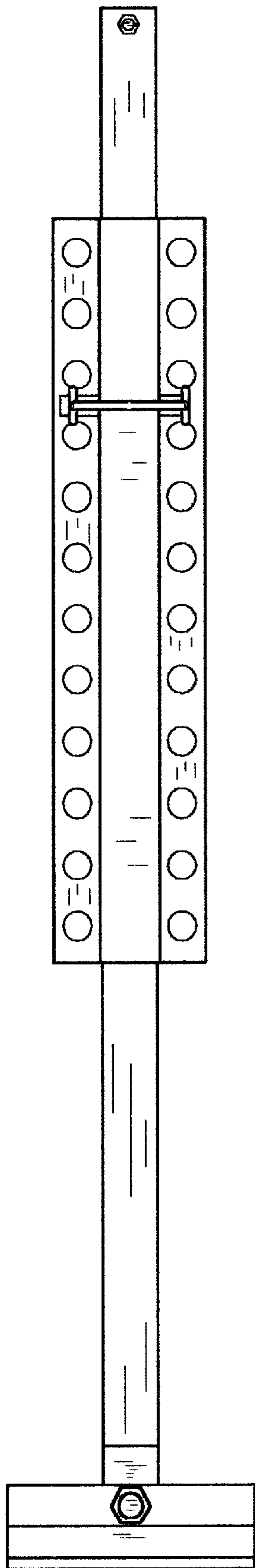

FIG. 1

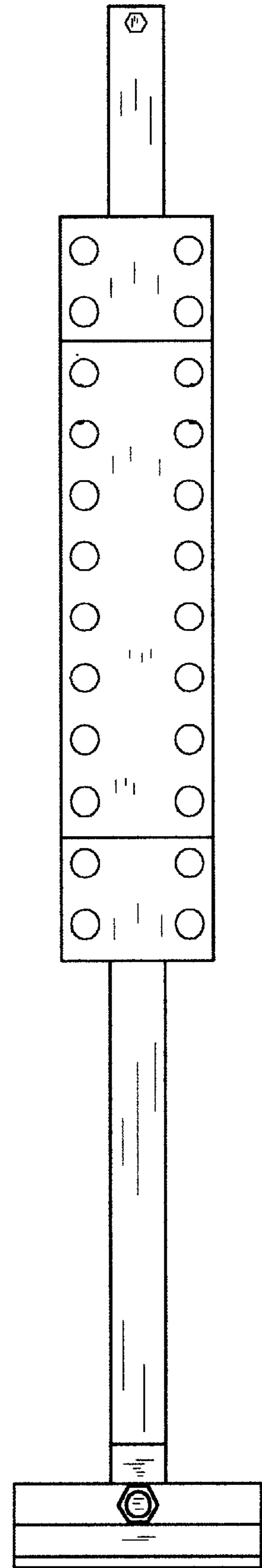

FIG. 2

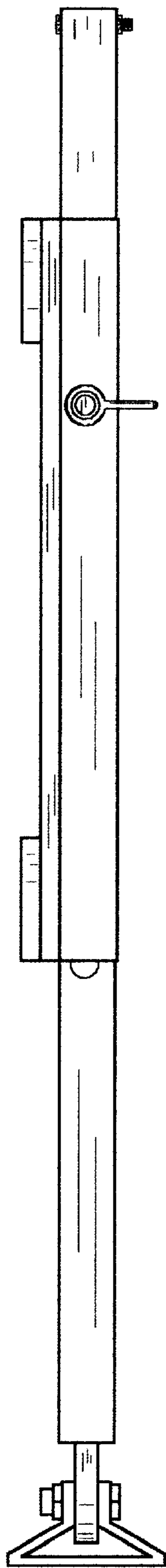

FIG. 3

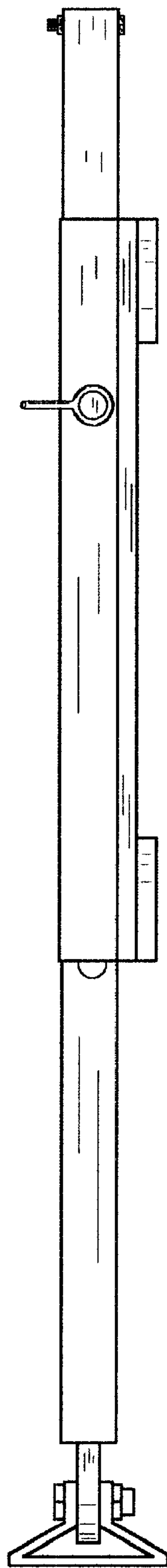

FIG. 4

FIG. 5

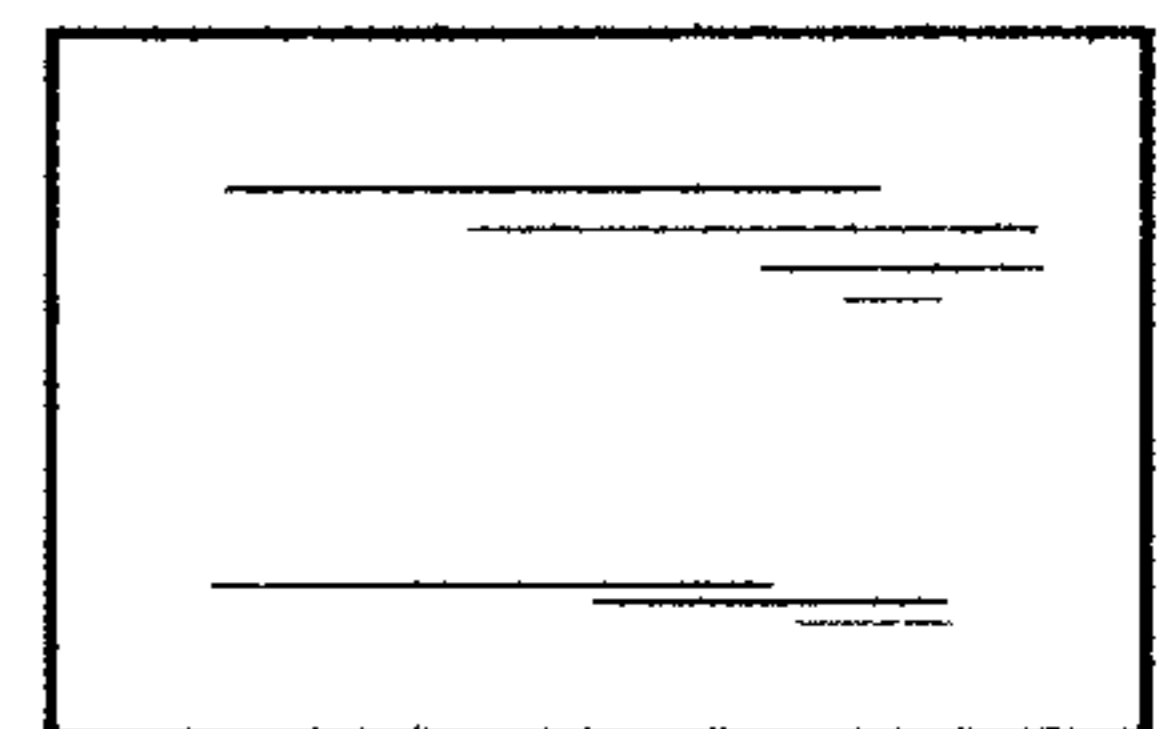
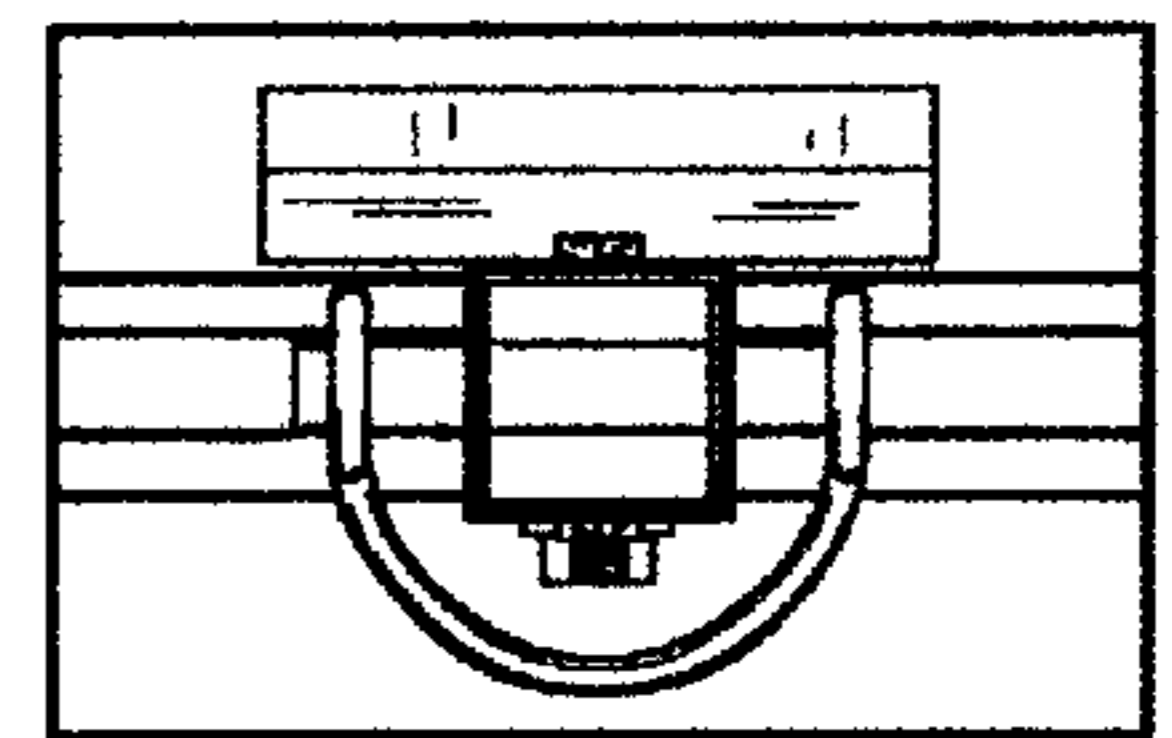

FIG. 6

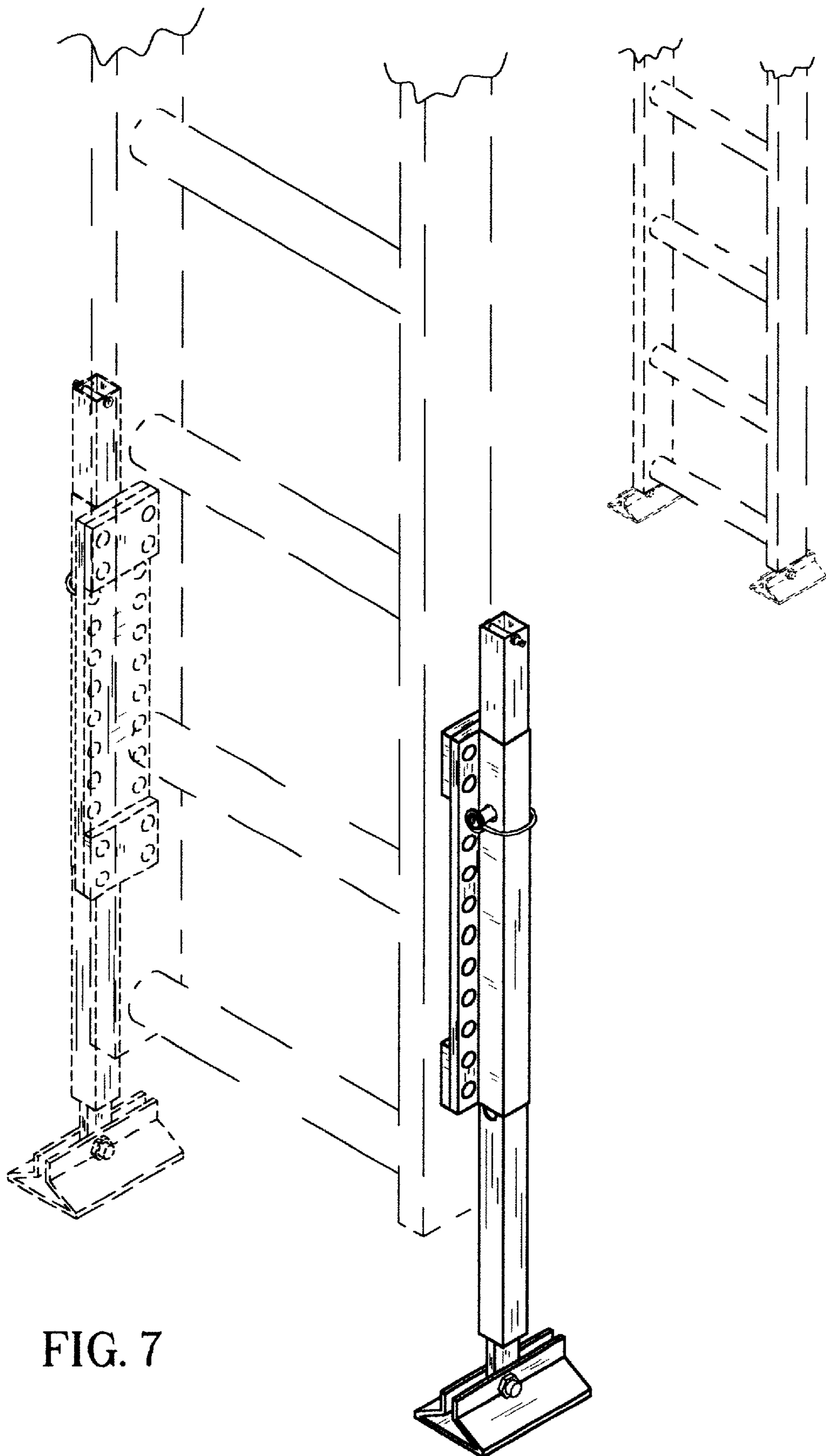

FIG. 7