



US00D468373S

(12) **United States Design Patent**  
**Rothschild**

(10) **Patent No.:** **US D468,373 S**

(45) **Date of Patent:** **\*\* Jan. 7, 2003**

(54) **PLUSH TOY**

D451,561 S \* 12/2001 Bowerman ..... D21/576

(75) Inventor: **Margaret Rothschild**, Sherman Oaks, CA (US)

(73) Assignee: **RWL Millennium LLC**, Sherman Oaks, CA (US)

(\*\*) Term: **14 Years**

(21) Appl. No.: **29/162,056**

(22) Filed: **Jun. 7, 2002**

(51) **LOC (7) Cl.** ..... **21-01**

(52) **U.S. Cl.** ..... **D21/605**

(58) **Field of Search** ..... D11/158; D21/576,  
D21/585, 595, 596, 604, 605, 611, 612;  
446/72, 97, 268, 269, 276, 279, 368, 369

(56) **References Cited**

**U.S. PATENT DOCUMENTS**

2,552,265	A	*	5/1951	Edwards	.....	446/72
3,295,536	A		1/1967	Shaw et al.		
3,474,798	A		10/1969	Tillotson		
3,782,396	A		1/1974	Tomlinson		
4,268,918	A		5/1981	Lee		
D302,484	S		8/1989	Egan		
D308,401	S	*	6/1990	Dinelli	.....	D21/604
5,119,513	A		6/1992	McKay		
D357,569	S		4/1995	Jacobellis		
D359,533	S	*	6/1995	Schmidli	.....	D21/605
D369,014	S		4/1996	Lucas		
D378,948	S		4/1997	Ragus		
5,806,535	A		9/1998	Becker		
D411,577	S		6/1999	Walker et al.		
6,000,063	A		12/1999	Sullivan		
6,115,843	A		9/2000	Travalgia		

**OTHER PUBLICATIONS**

The Teddy Bear Catalog by Peggy and Alan Bialosky, 1980. P. 181, Berenstain Bear.\*

Major League Team Bears Brochure, Dodger Bear.\*

\* cited by examiner

*Primary Examiner*—Sandra L. Morris

(74) *Attorney, Agent, or Firm*—Buchalter, Nemer, Fields & Younger

(57) **CLAIM**

The ornamental design for a plush toy, as shown and described.

**DESCRIPTION**

FIG. 1 is a perspective view of a first embodiment of my plush toy of the present invention, the broken line drawing of the letters being for illustrative purposes only;

FIG. 2 is a front view of the plush toy in FIG. 1;

FIG. 3 is a right side view of the plush toy in FIG. 1, the left side view being the mirror image of the right side view;

FIG. 4 is a back view of the plush toy in FIG. 1;

FIG. 5 is a top view of the plush toy in FIG. 1;

FIG. 6 is a bottom view of the plush toy in FIG. 1;

FIG. 7 is a front perspective view of a second embodiment of my plush toy of the present invention, the broken line drawing of the letters being for illustrative purposes only; and,

FIG. 8 is a front perspective view of a third embodiment of my plush toy of the present invention, the broken line drawing of the letters being for illustrative purposes only.

**1 Claim, 4 Drawing Sheets**



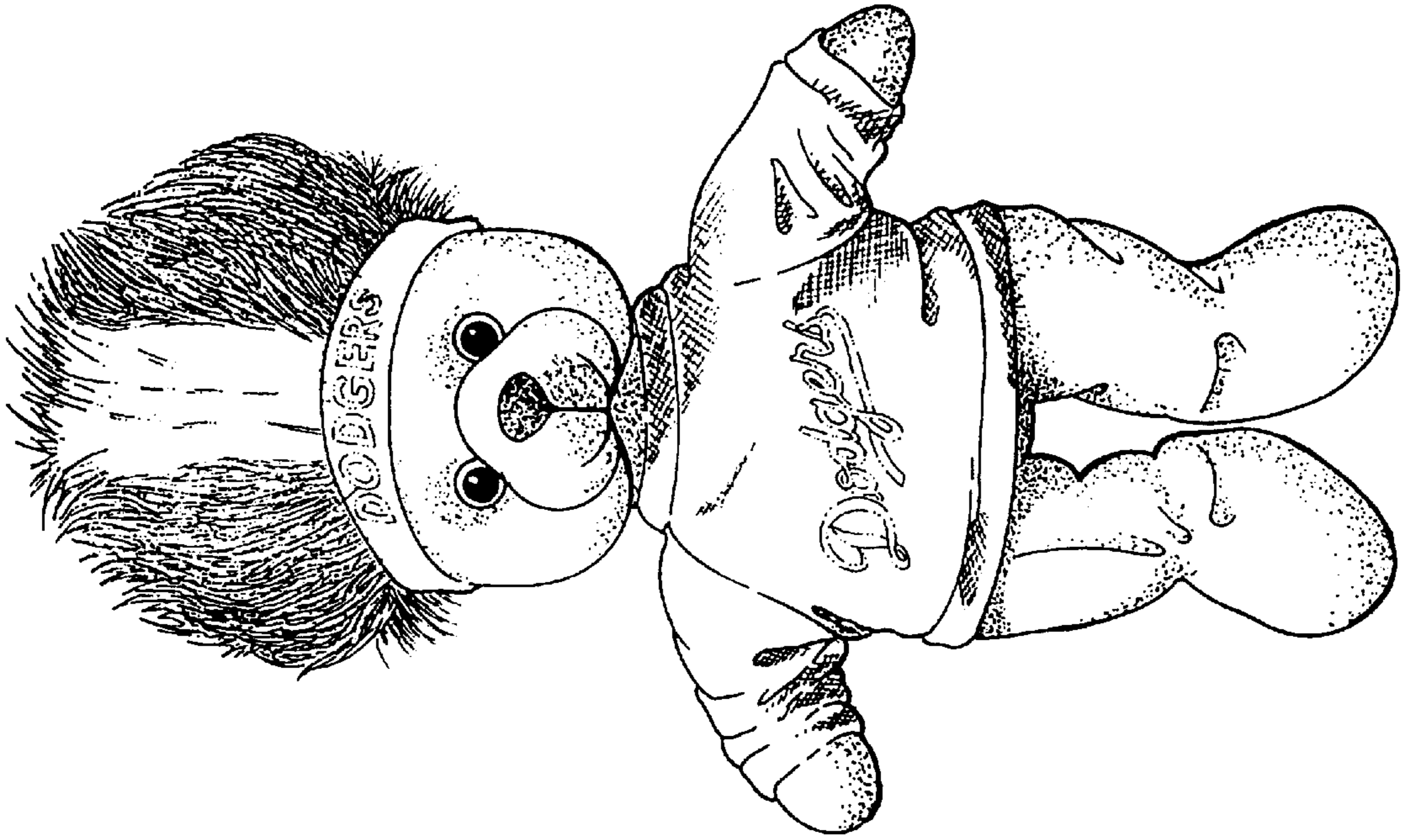

FIG. 2

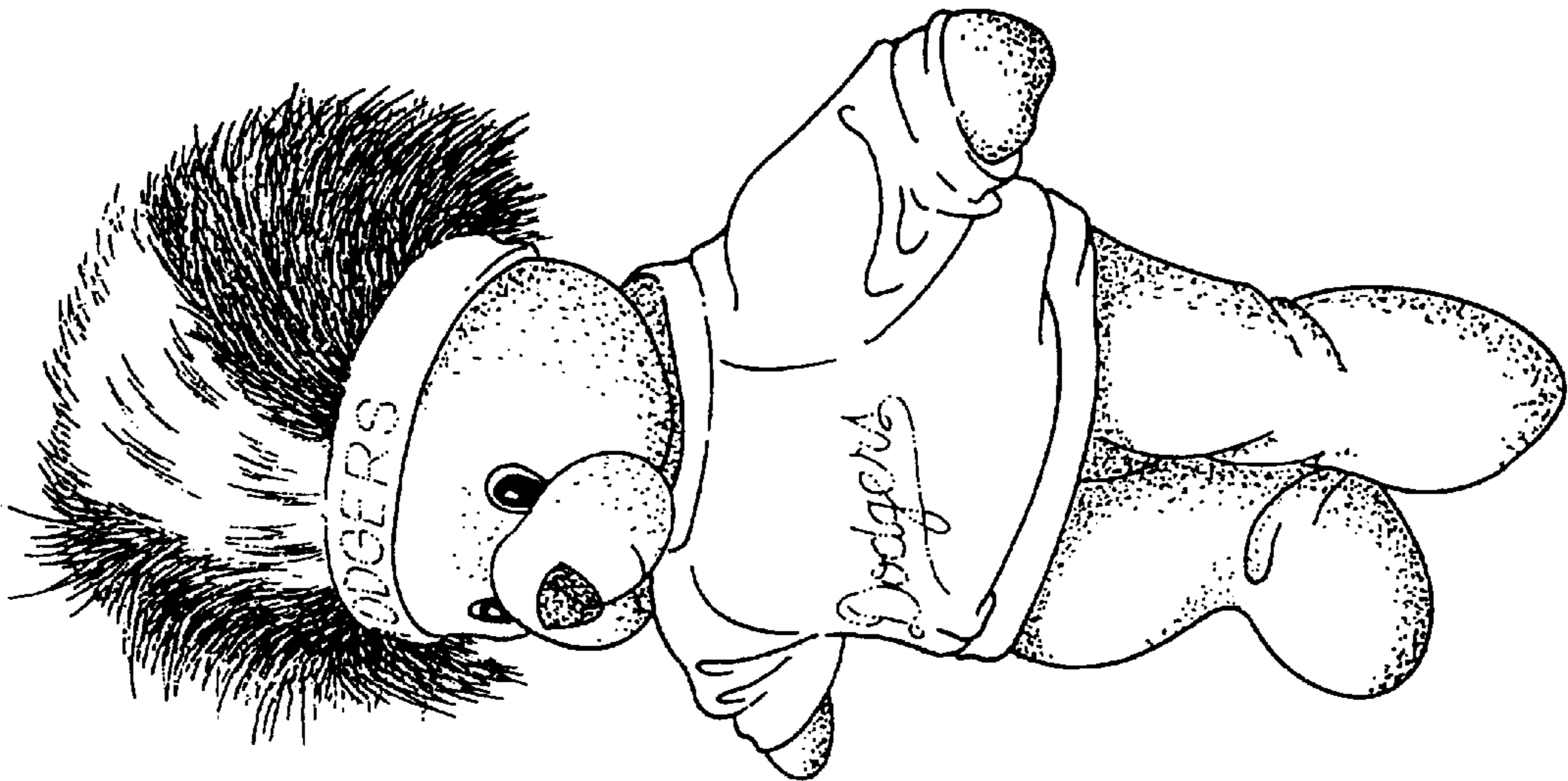

FIG. 1

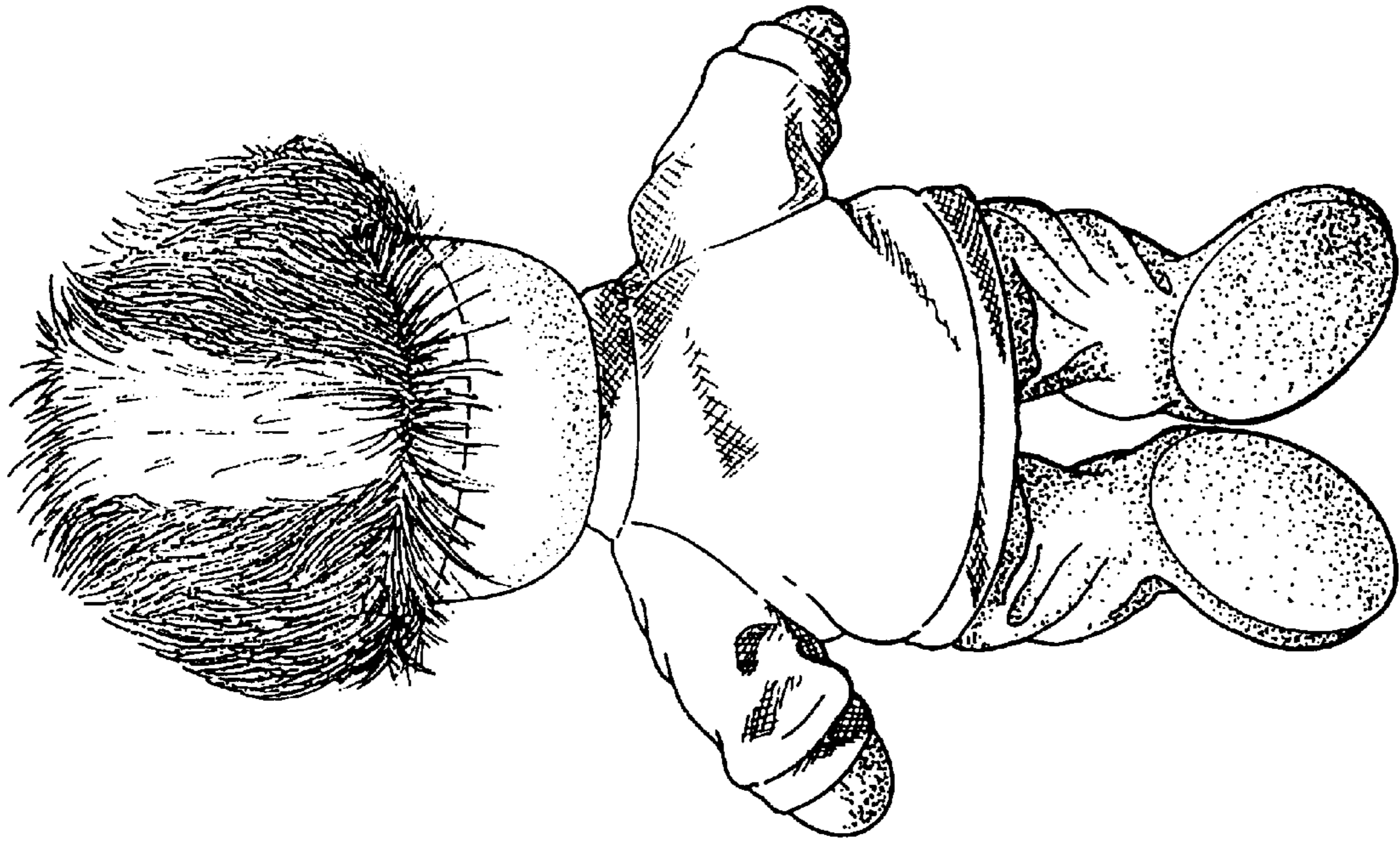

FIG. 4

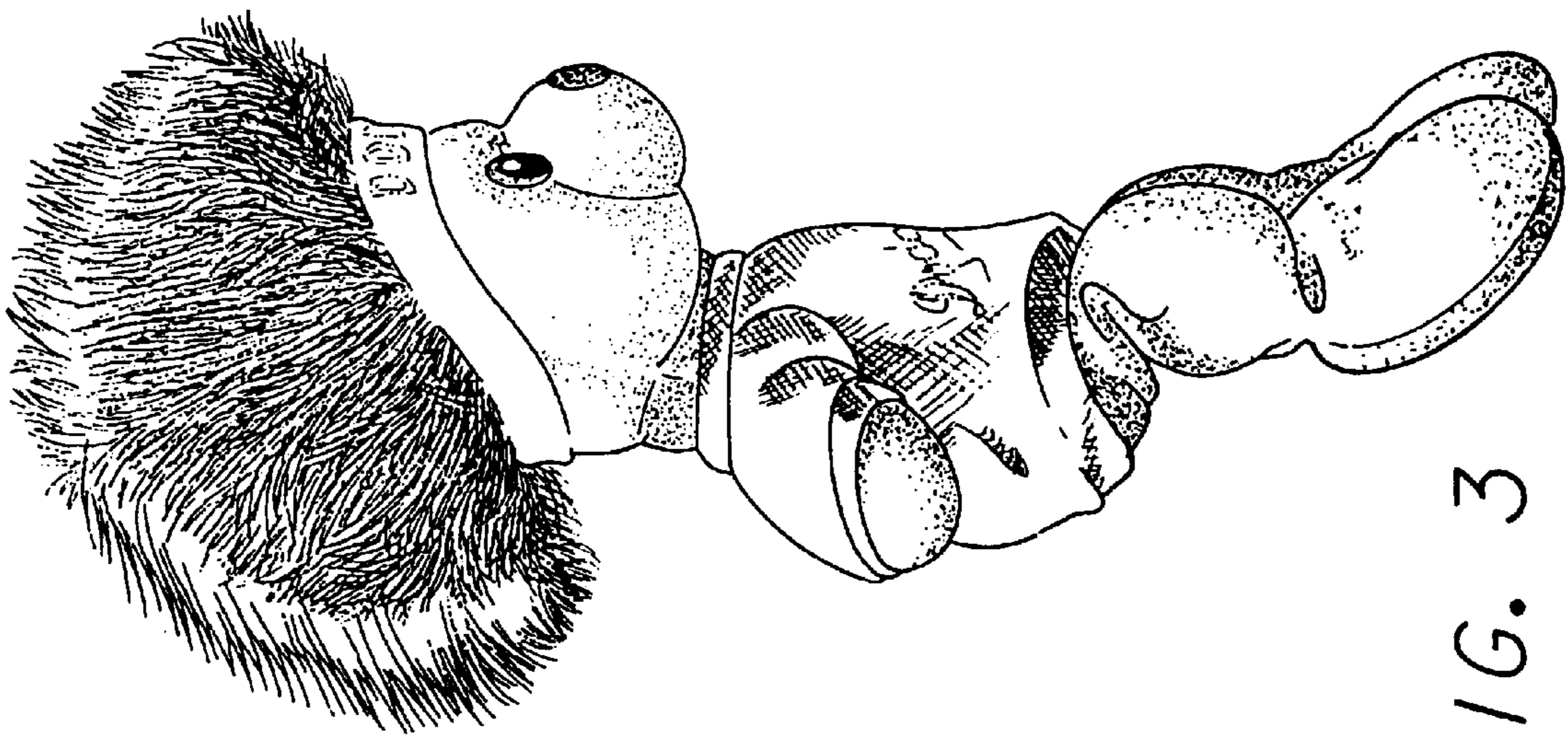

FIG. 3

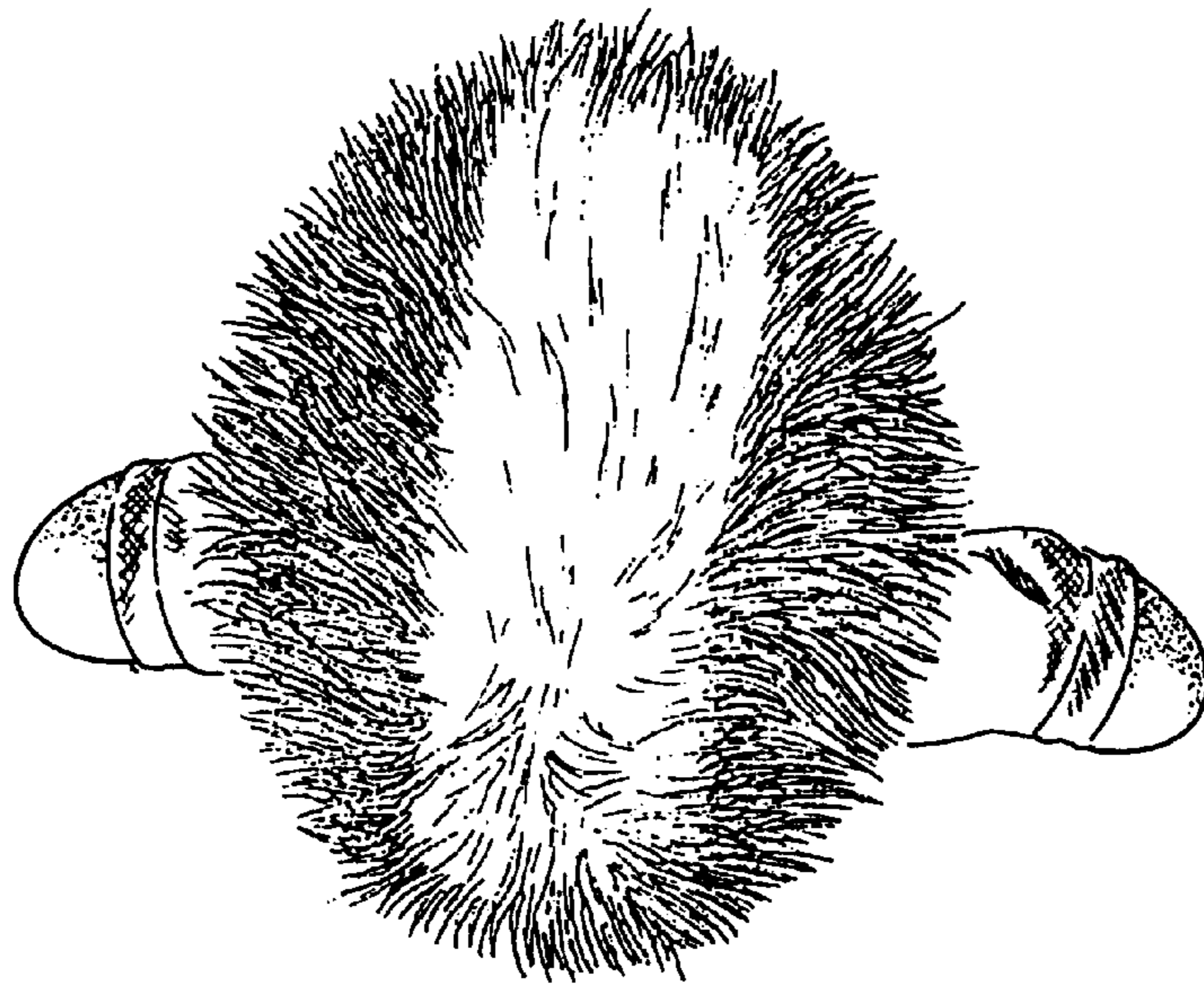

FIG. 5

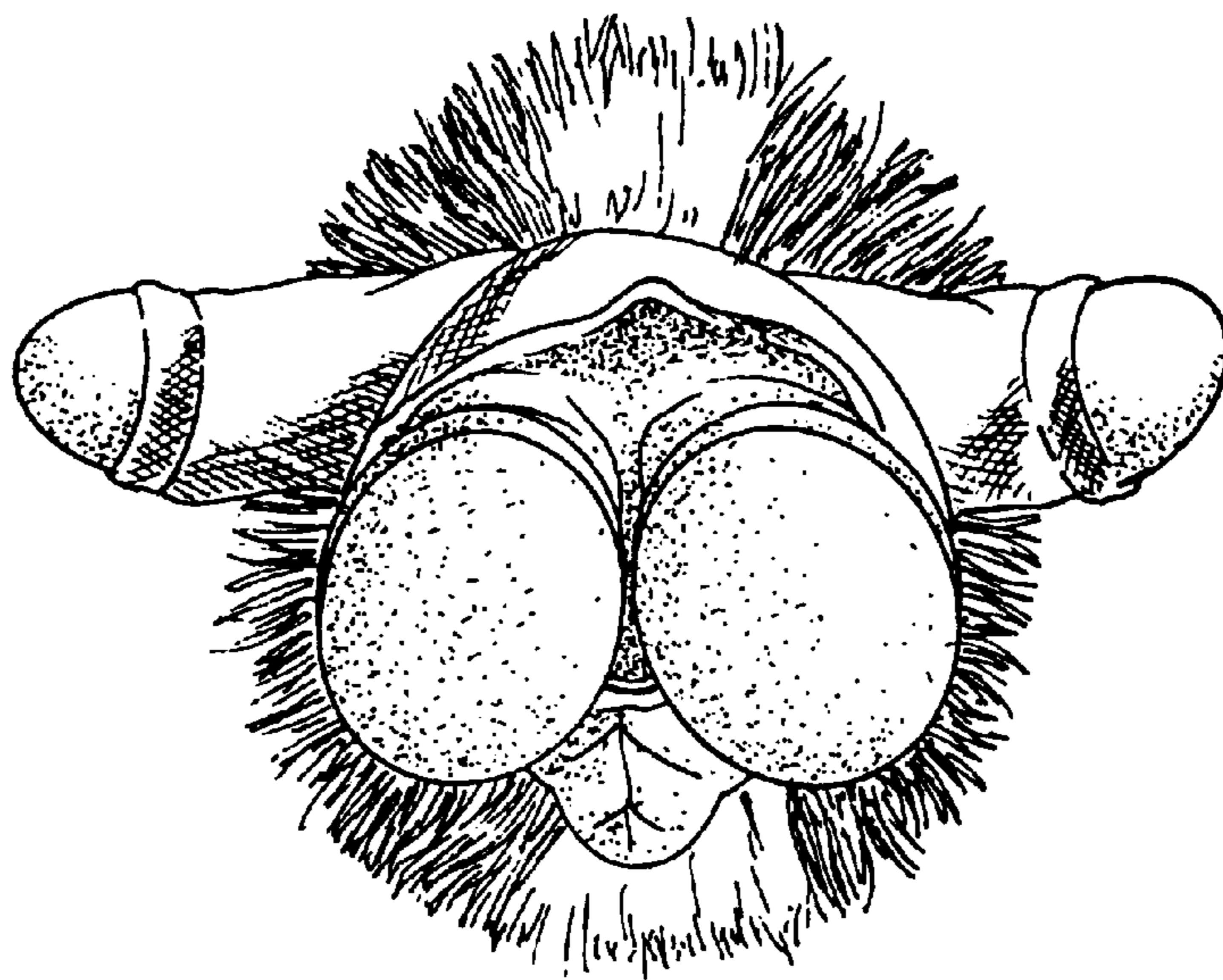

FIG. 6

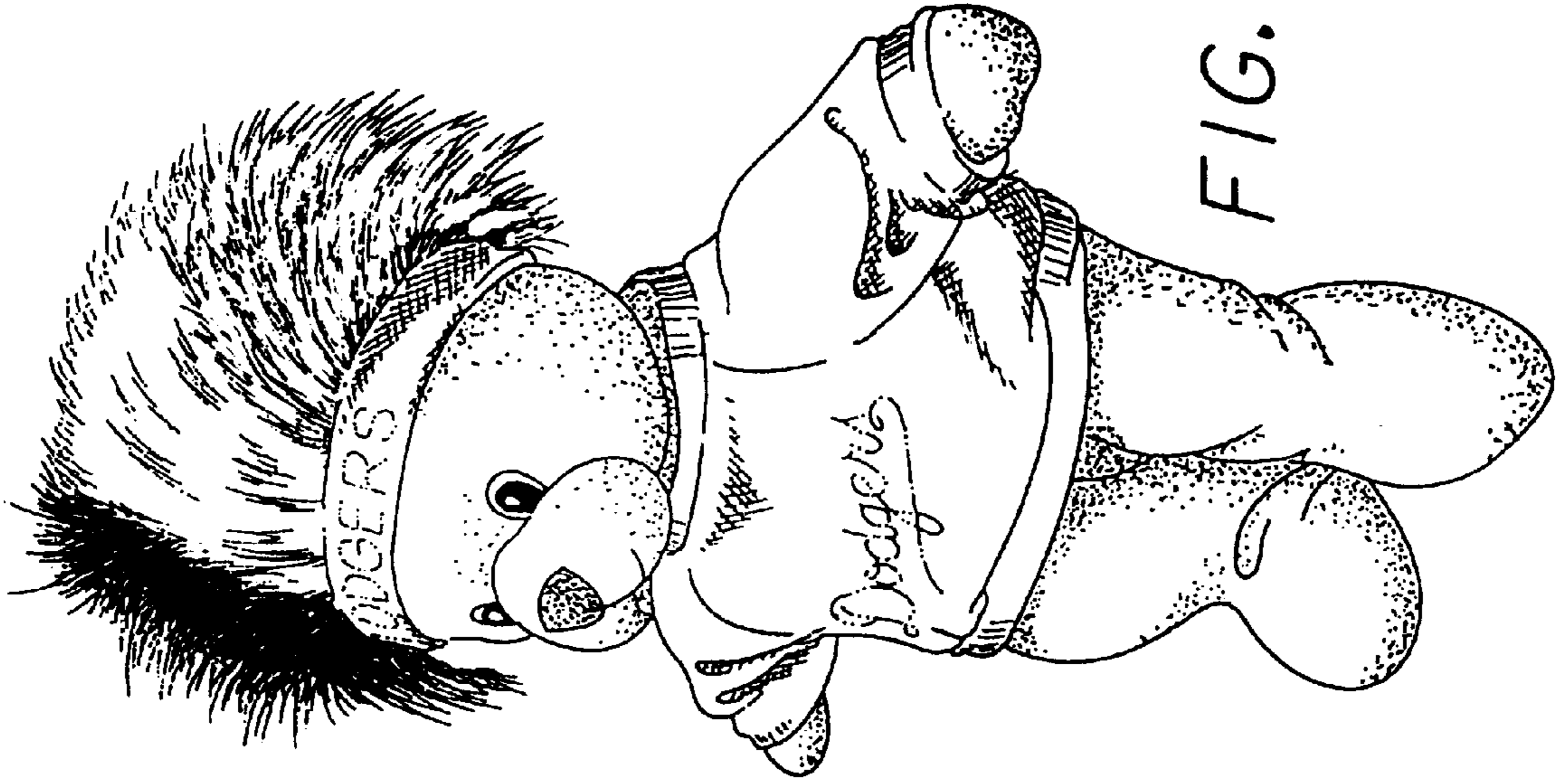

FIG. 8

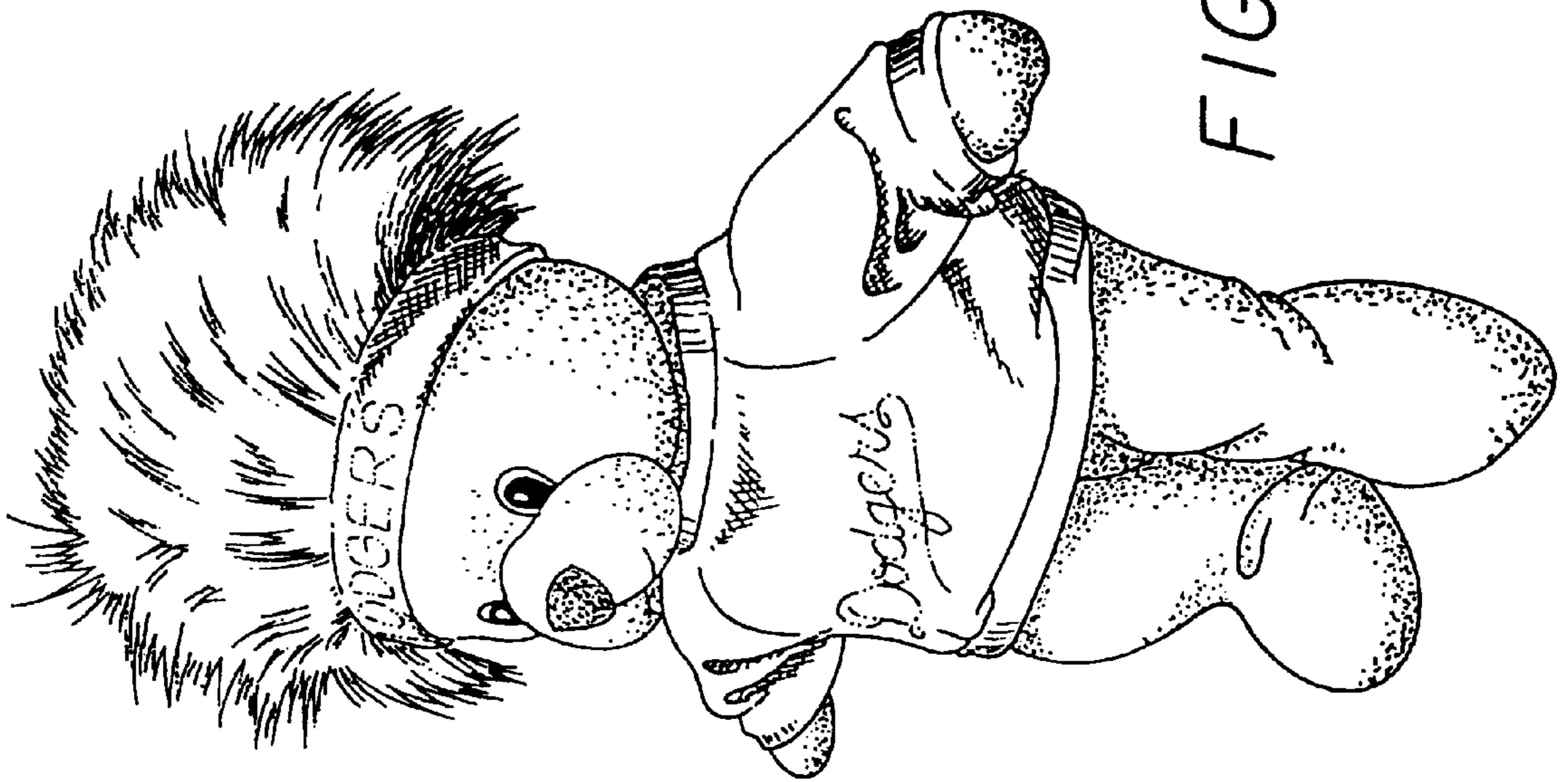

FIG. 7