



US00D468372S

(12) **United States Design Patent**
Foschino

(10) **Patent No.:** **US D468,372 S**

(45) **Date of Patent:** **** Jan. 7, 2003**

(54) **TRANSFORMABLE TOY FIGURE**

(75) **Inventor:** **Suzanne Foschino**, Brightwaters, NY (US)

(73) **Assignee:** **Those Characters From Cleveland, Inc.**, Cleveland, OH (US)

(**) **Term:** **14 Years**

(21) **Appl. No.:** **29/150,777**

(22) **Filed:** **Nov. 29, 2001**

(51) **LOC (7) Cl.** **21-01**

(52) **U.S. Cl.** **D21/605; D21/579**

(58) **Field of Search** **D21/576-577, D21/579, 585-587, 604-605, 611-613, 617; 446/72, 97, 99, 268, 369**

(56) **References Cited**

U.S. PATENT DOCUMENTS

D277,021	S	*	1/1985	Shaffer et al.	D21/604
D282,946	S	*	3/1986	Shaffer et al.	D21/604
4,614,505	A		9/1986	Schneider et al.	446/372
D290,981	S	*	7/1987	Shaffer et al.	D21/604
D291,819	S		9/1987	Schneider et al.	D21/161
D318,311	S	*	7/1991	Chen	D21/604

FOREIGN PATENT DOCUMENTS

CA	1223735	7/1987
ES	111978	12/1986
ES	109998	1/1987
ES	292120	2/1987
ES	117296	11/1988
ES	112225	5/1998
ES	117295	11/1998

OTHER PUBLICATIONS

Sears 1983 Christmas Catalog, p. 169, Friend Bear, bottom.*
American Greetings Corporation/Mattel Toys Advertisement, 1986.

American Greetings Corporation/Mattel Toys Advertisement, 1987.

American Greetings Corporation/Mattel Toys Advertisement, 1988.

* cited by examiner

Primary Examiner—Sandra L. Morris

(74) *Attorney, Agent, or Firm*—Benesch, Friedlander, Coplan & Aronoff, LLP

(57) **CLAIM**

The ornamental design for a transformable toy figure, as shown and described.

DESCRIPTION

FIG. 1 is a front perspective view of a transformable toy figure showing my design in a first, untucked position; FIG. 2 is a front elevation view of the transformable toy figure in the first position; FIG. 3 is a left side elevation view of the transformable toy figure in the first position; FIG. 4 is a right side elevation view of the transformable toy figure in the first position; FIG. 5 is a rear elevation view of the transformable toy figure in the first position; FIG. 6 is a top plan view of the transformable toy figure in the first position; FIG. 7 is a bottom plan view of the transformable toy figure in the first position; and, FIG. 8 is a front elevation view of the transformable toy figure showing my new design in a second, tucked position.

1 Claim, 7 Drawing Sheets

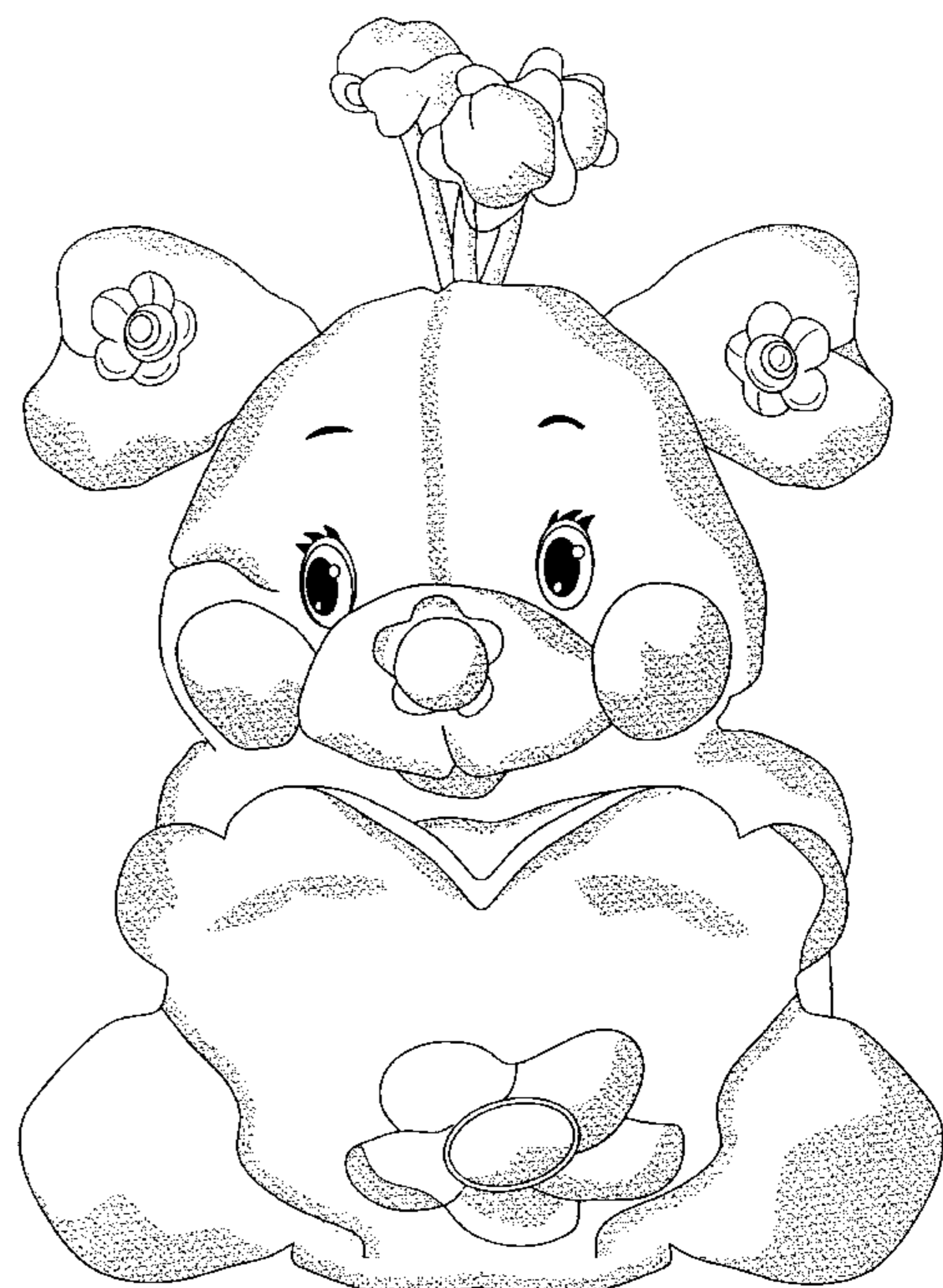
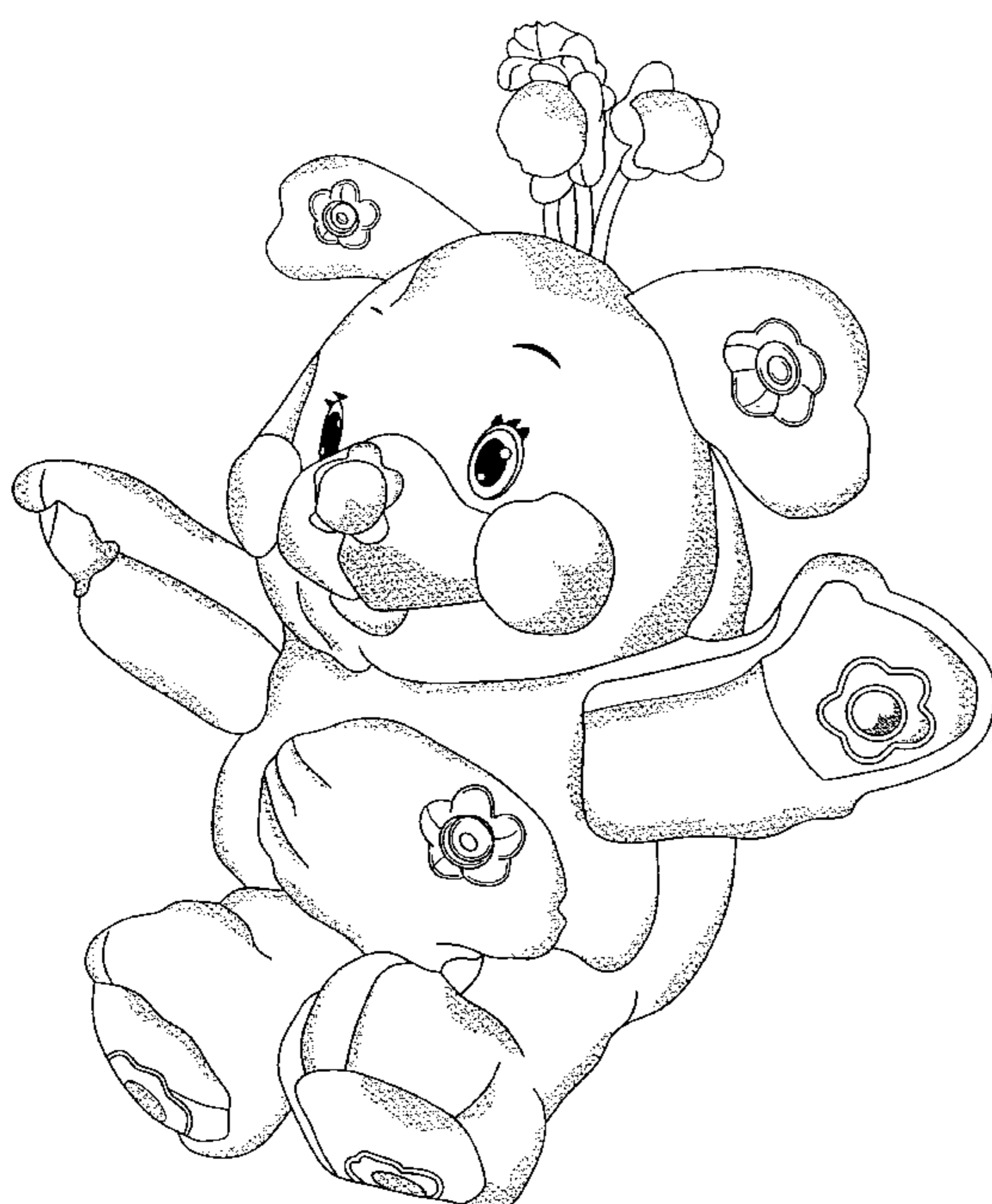

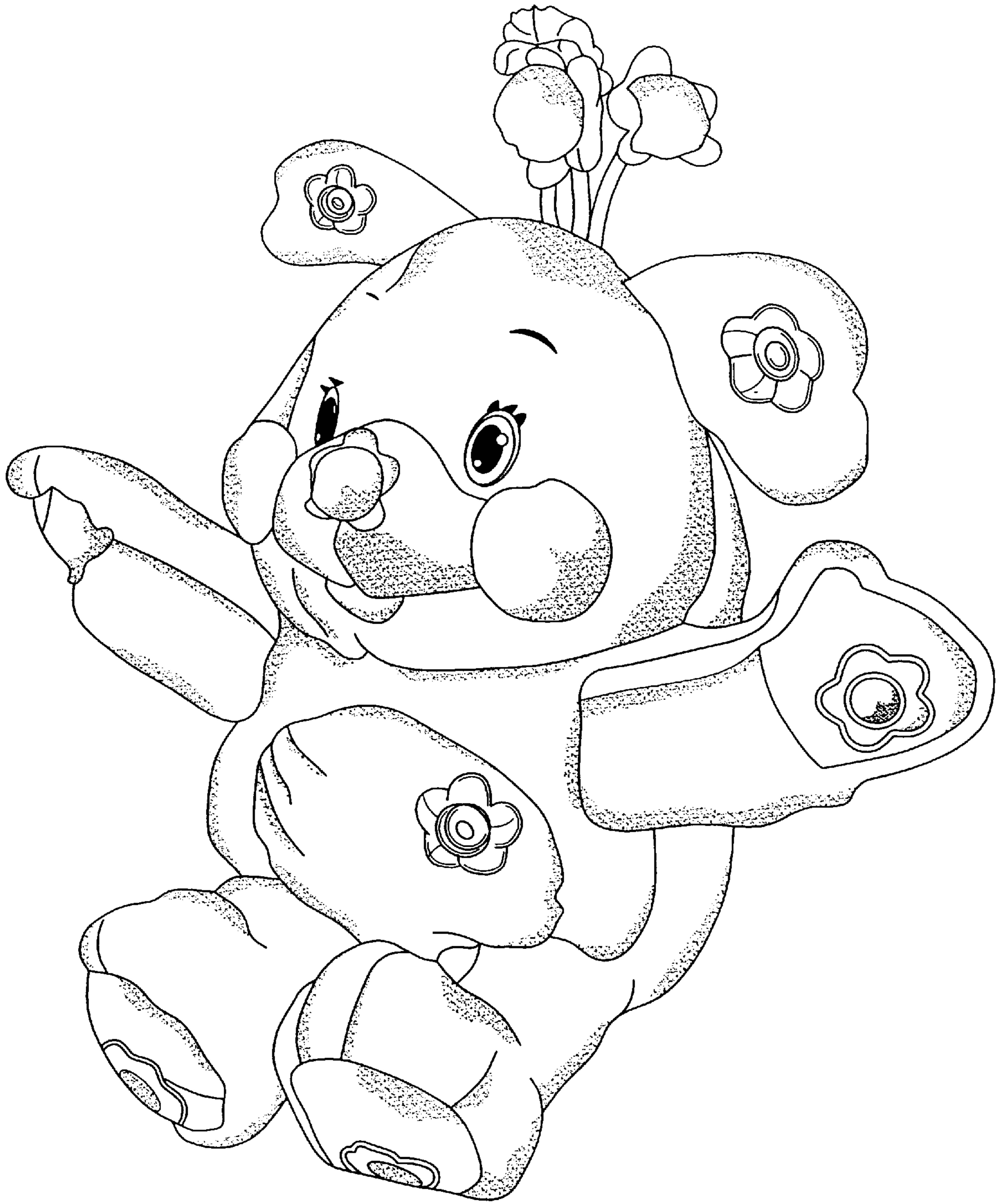

FIG. 1

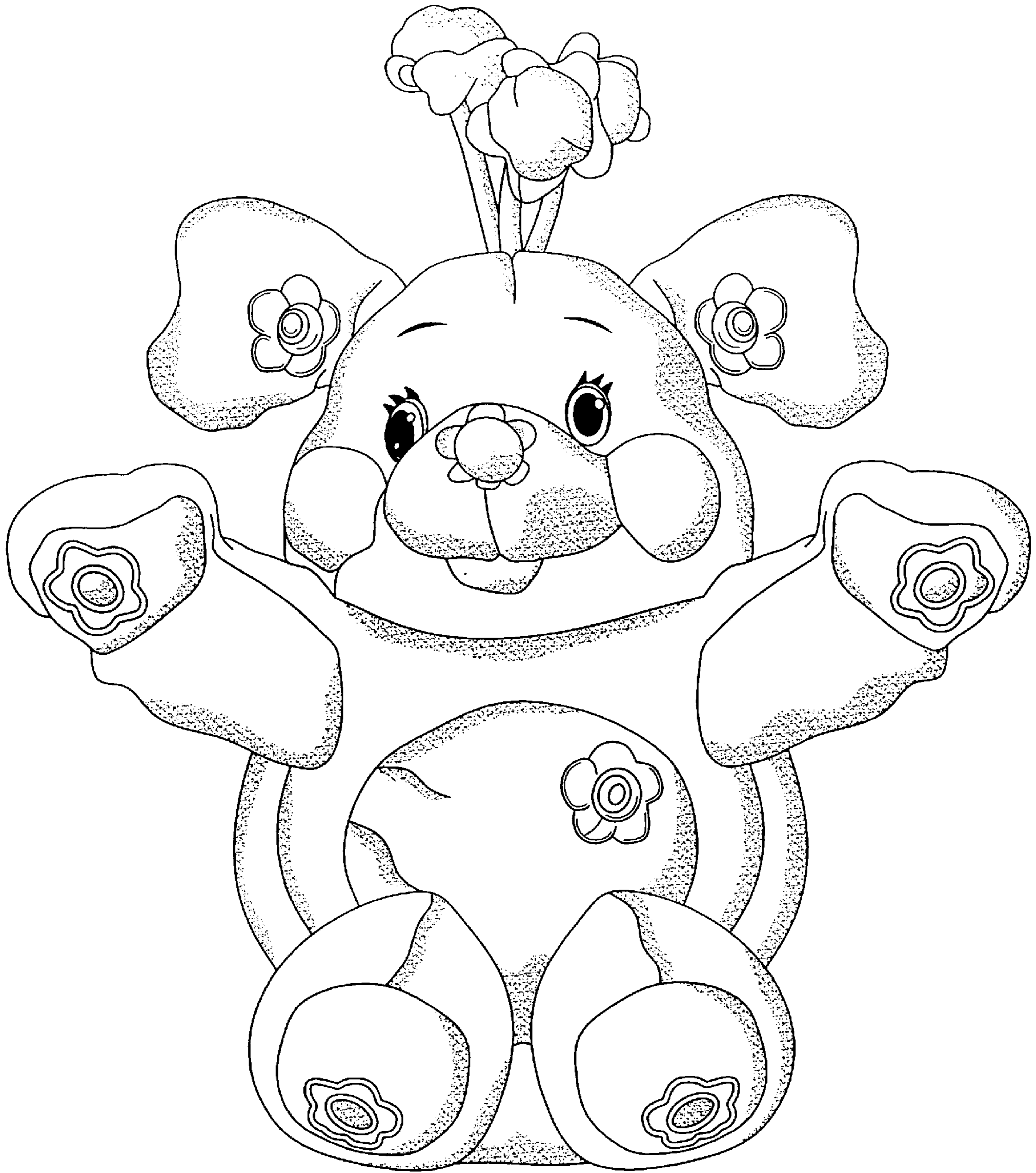

FIG. 2

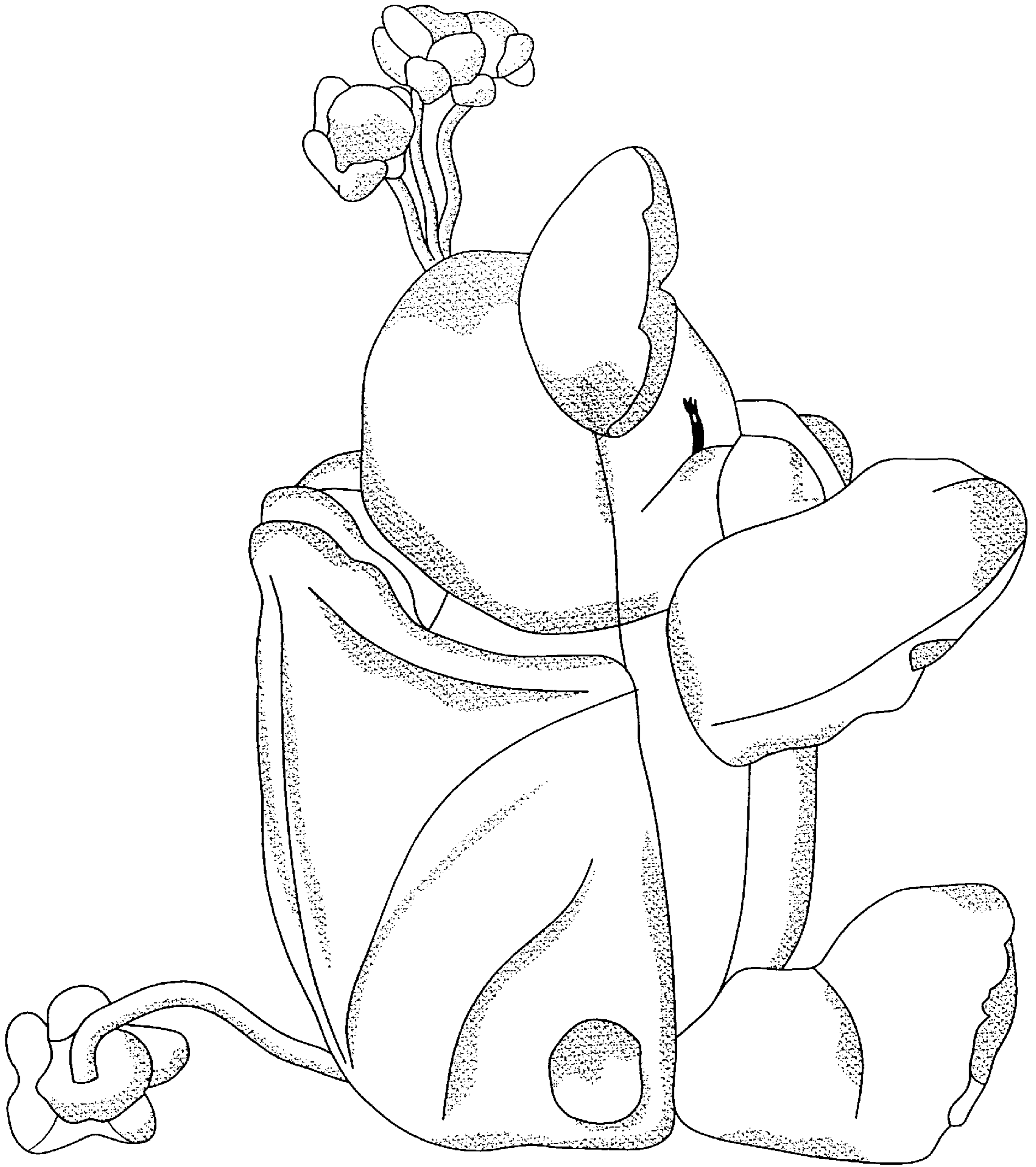

FIG. 3

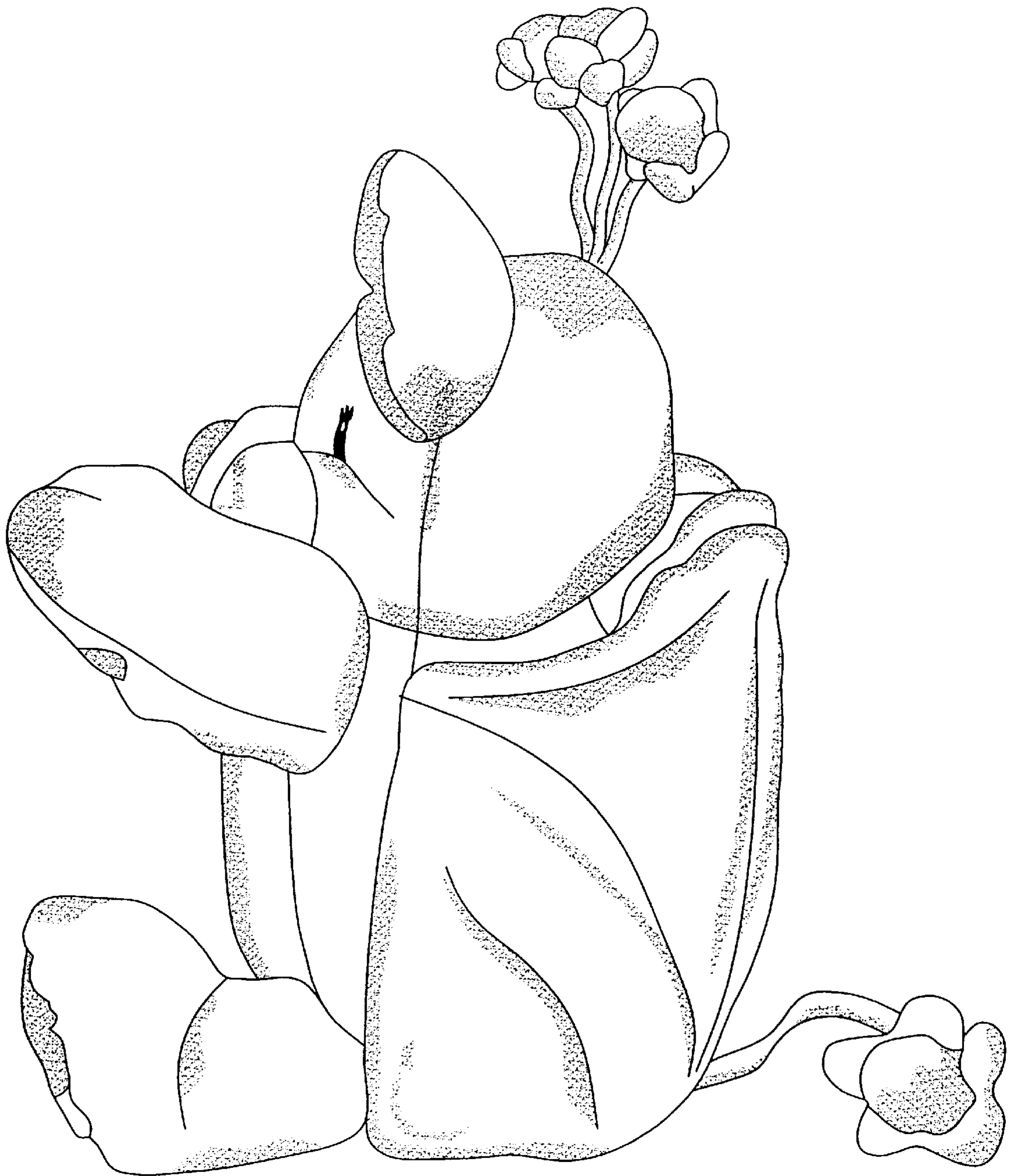

FIG. 4

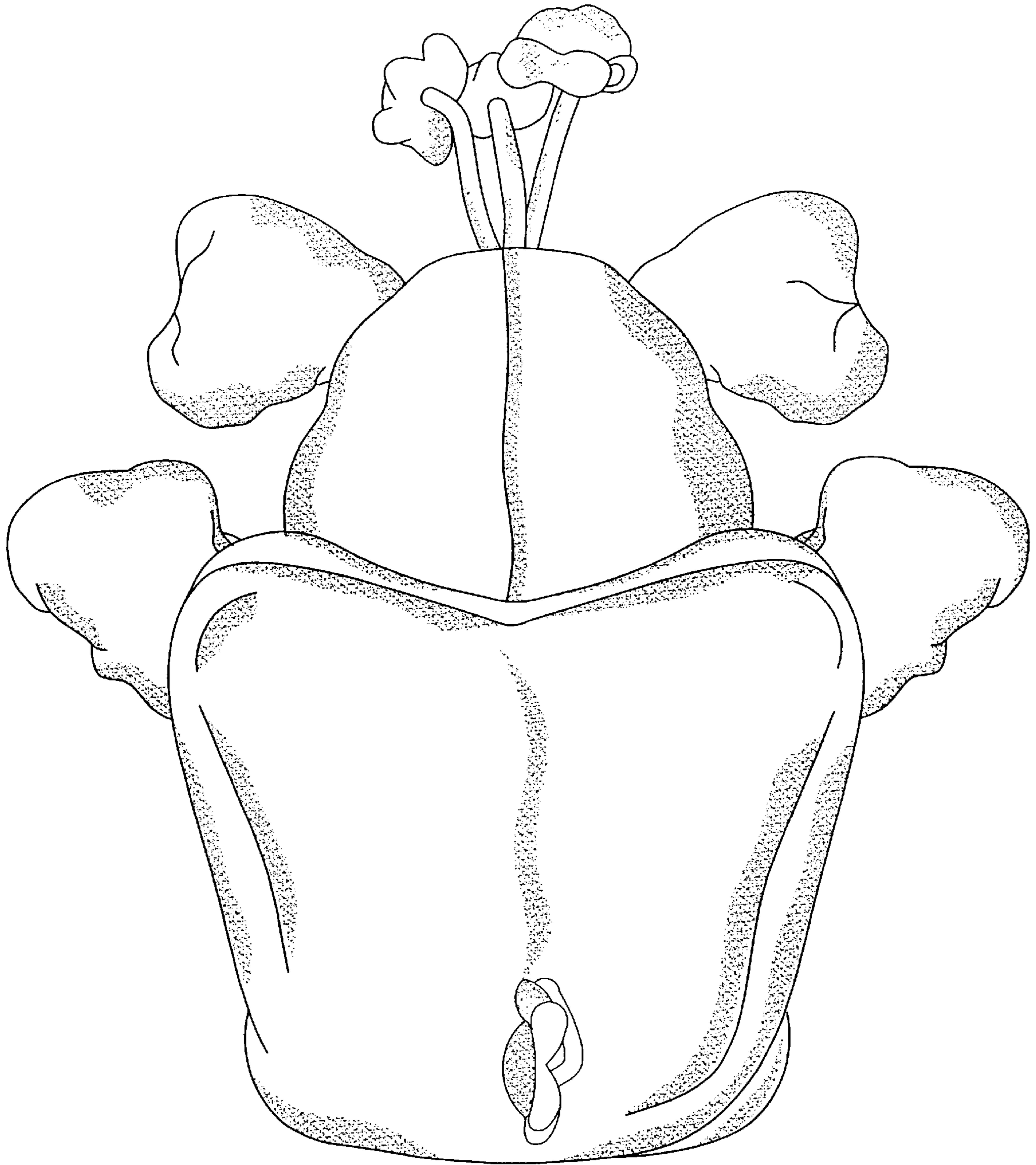

FIG. 5

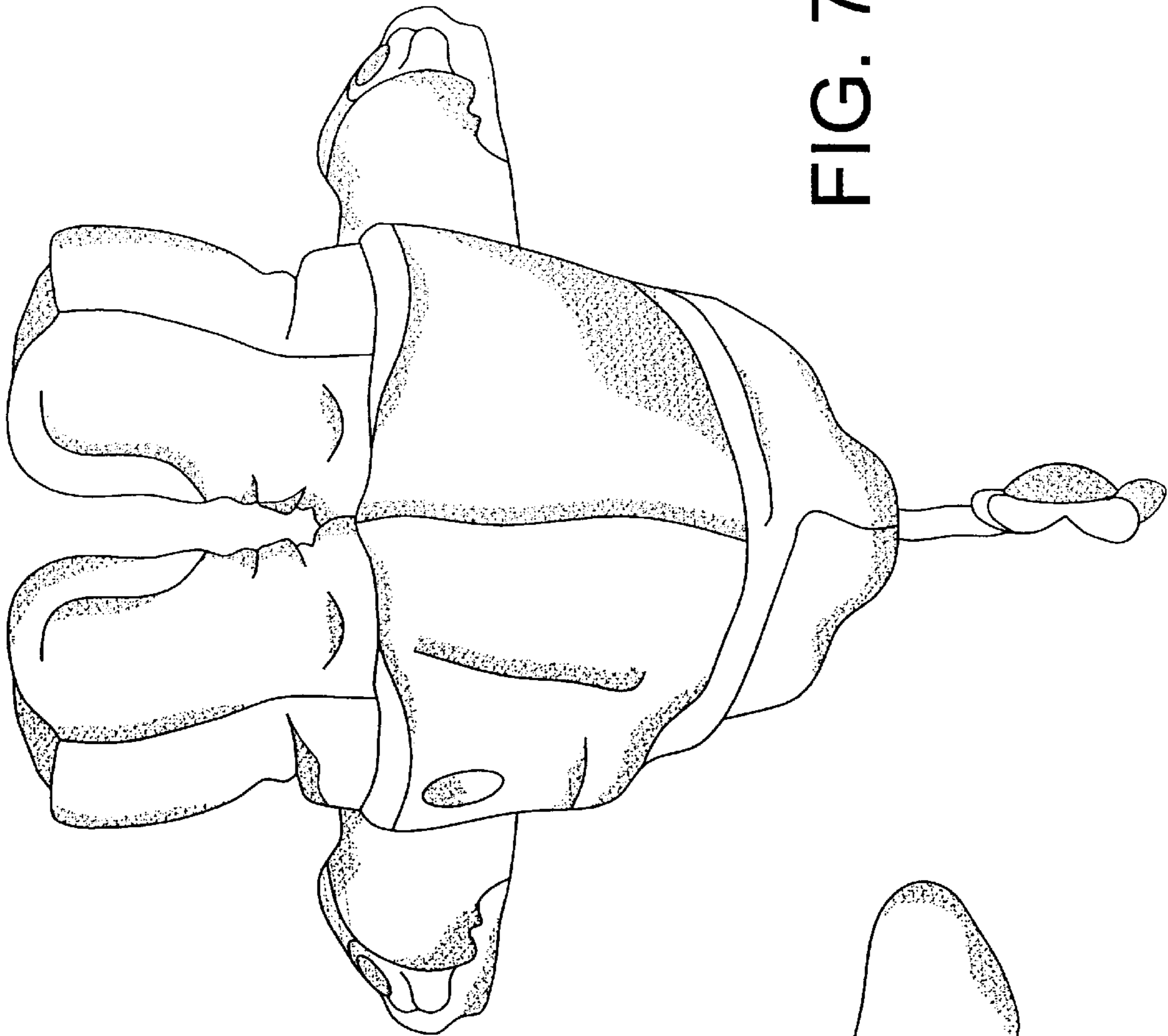

FIG. 7

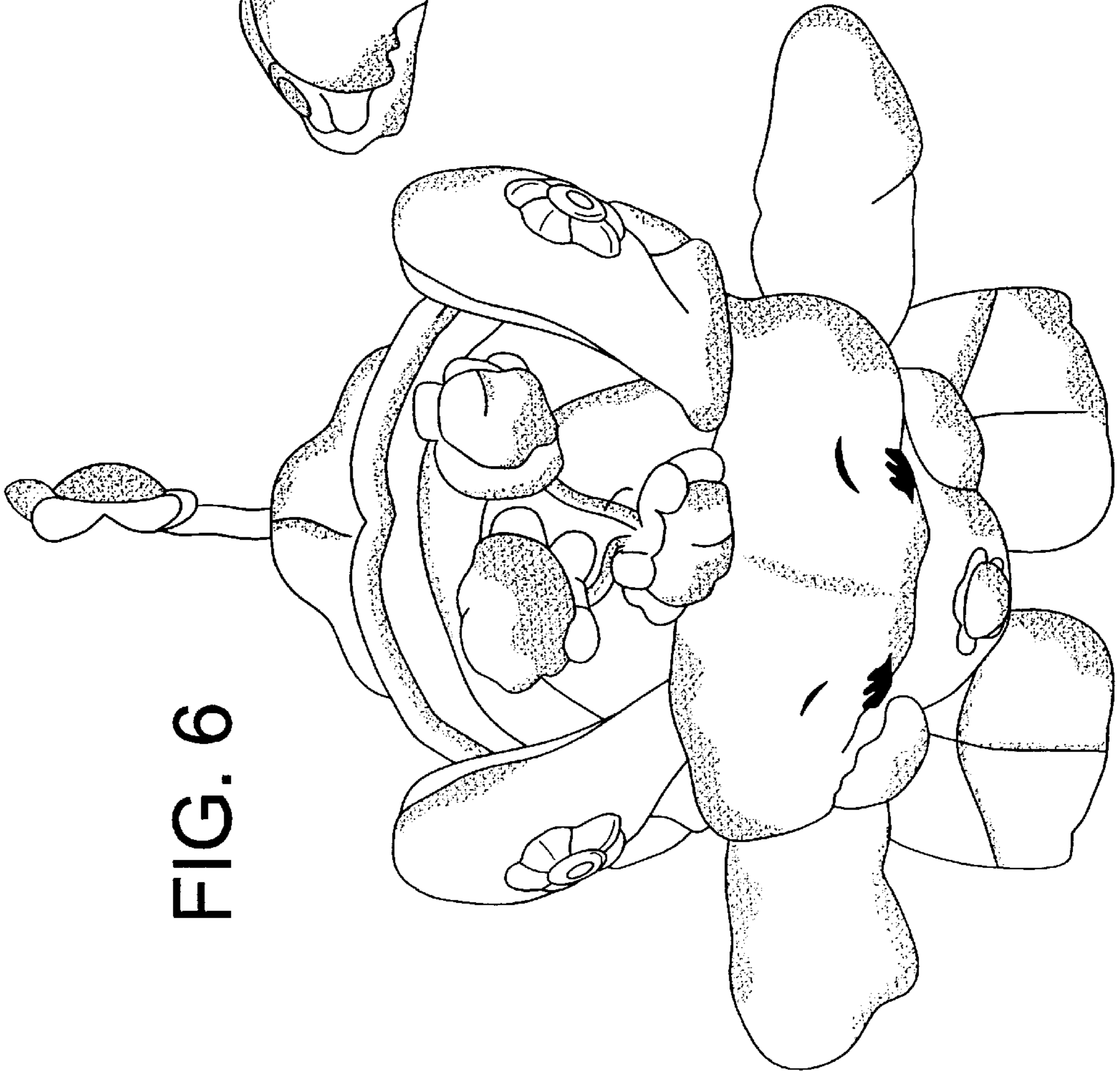

FIG. 6

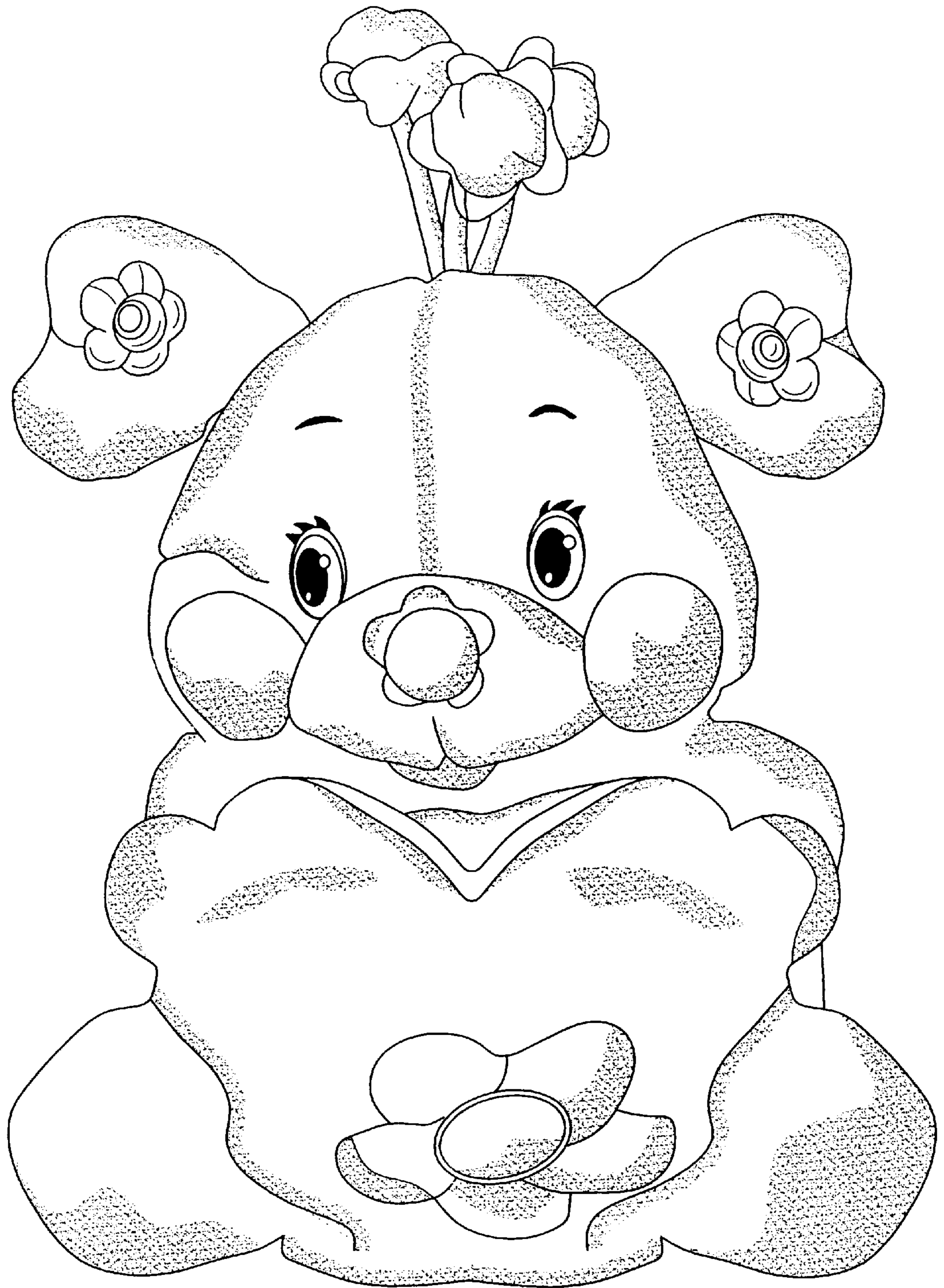

FIG. 8