



US00D468198S

(12) **United States Design Patent**
Nakazawa et al.

(10) **Patent No.:** **US D468,198 S**
(45) **Date of Patent:** **** Jan. 7, 2003**

(54) **FRONT SURFACE OF PACKAGE**

(75) Inventors: **Manami Nakazawa**, Tokyo (JP); **Miki Suzuki**, Tokyo (JP); **Megumi Nakamura**, Tokyo (JP)

(73) Assignee: **Toshiba Battery Co., Ltd.** (JP)

(**) Term: **14 Years**

(21) Appl. No.: **29/140,707**

(22) Filed: **Apr. 23, 2001**

(51) **LOC (7) Cl.** **09-03**

(52) **U.S. Cl.** **D9/415**

(58) **Field of Search** D9/414, 415, 457;
206/461-471, 495, 806, 457, 527; 229/116.1,
116.5

(56) **References Cited**

U.S. PATENT DOCUMENTS

D265,976 S	*	8/1982	Astor et al.	D9/415
D266,829 S	*	11/1982	Yoshizawa et al.	D9/415
5,240,110 A	*	8/1993	Reichenbach, III et al.	206/457
D369,101 S	*	4/1996	Cravens	D9/415
D371,512 S	*	7/1996	Morita	D9/415

6,070,724 A	*	6/2000	McCool	206/457
D433,936 S	*	11/2000	Pirro et al.	D9/415
D447,937 S	*	9/2001	Tsuruishi et al.	D9/415
D455,954 S	*	4/2002	Dittmar	D9/415

* cited by examiner

Primary Examiner—Prabhakar Deshmukh

(74) *Attorney, Agent, or Firm*—Saidman DesignLaw Group

(57) **CLAIM**

The ornamental design for a front surface of package, as shown and described.

DESCRIPTION

FIG. 1 is a front view of a front surface of package showing our new design;

FIG. 2 is a right side view thereof;

FIG. 3 is a left side view thereof;

FIG. 4 is a rear view thereof;

FIG. 5 is a top view thereof; and,

FIG. 6 is a bottom view thereof.

The broken lines shown in FIGS. 1-6 represent environmental subject matter and form no part of the claimed design.

1 Claim, 6 Drawing Sheets

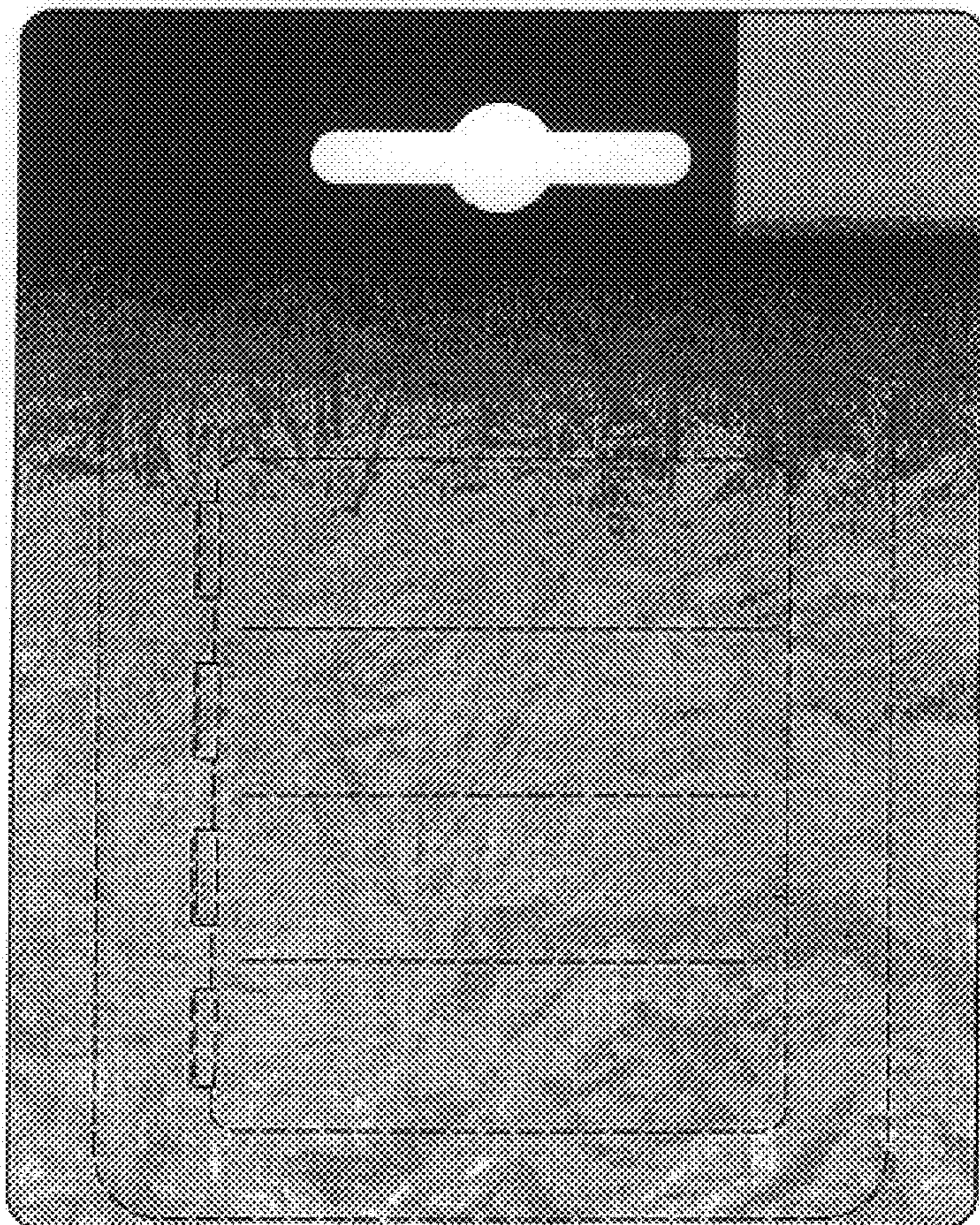

FIG. 1

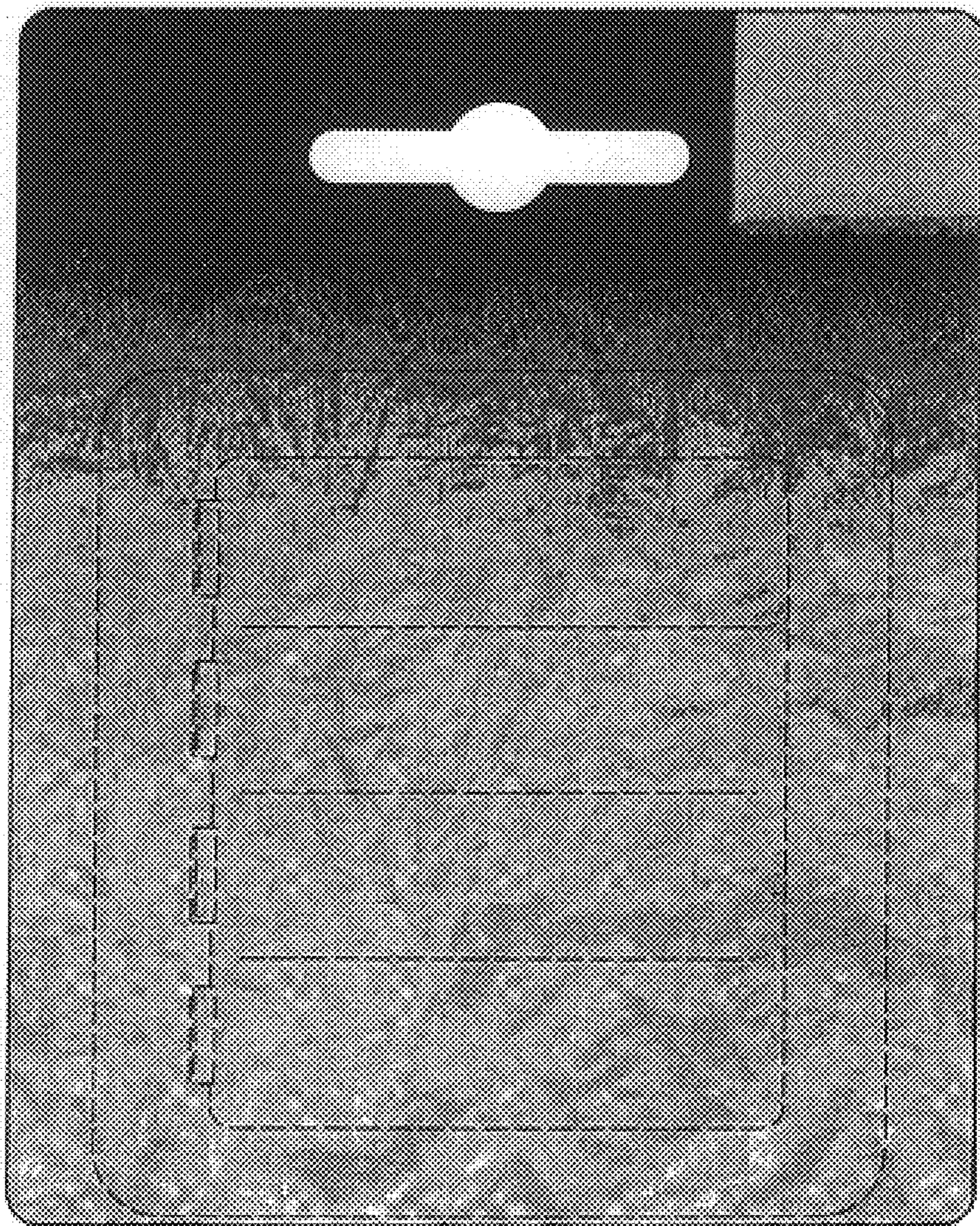

FIG. 2

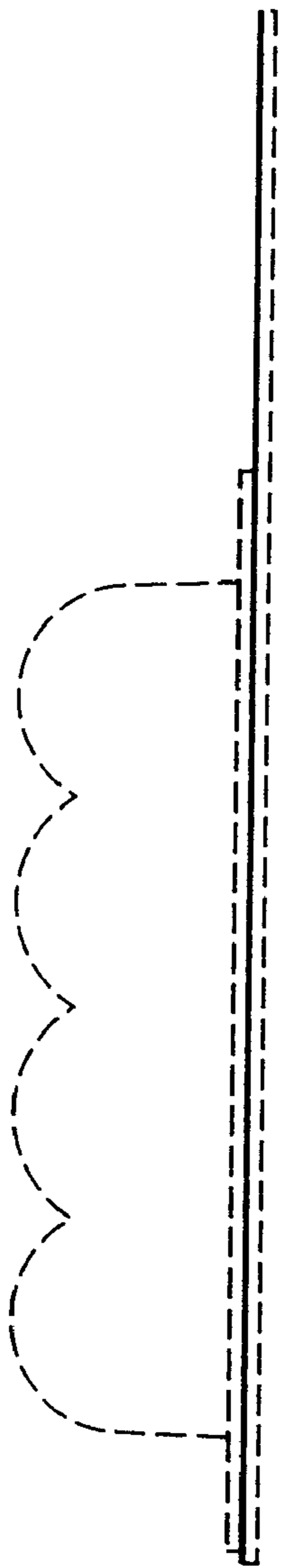

FIG. 3

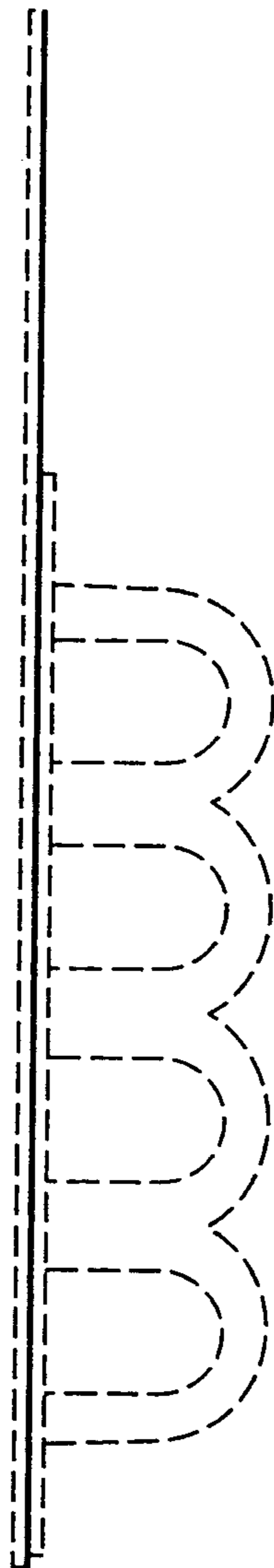

FIG. 4

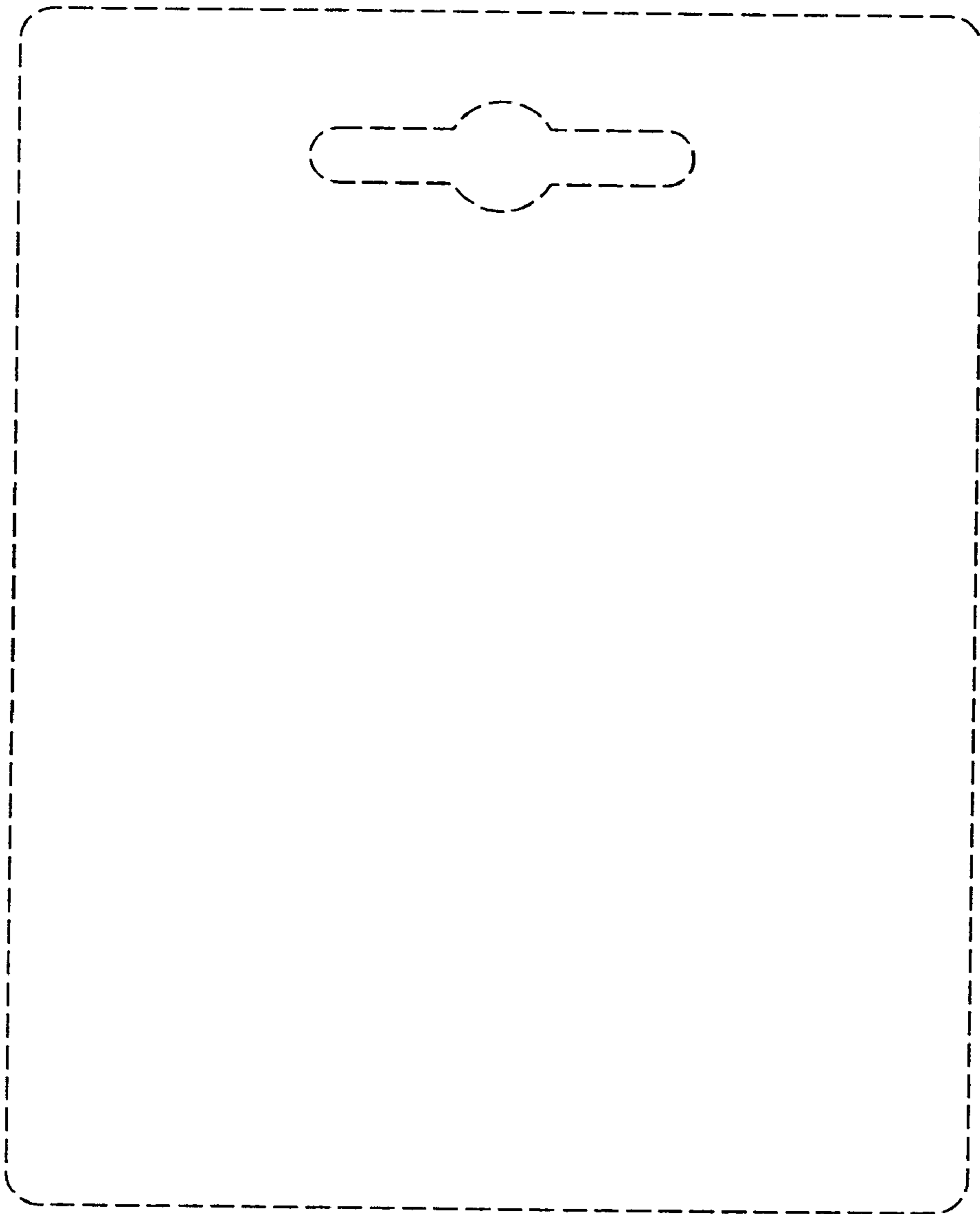

FIG. 5

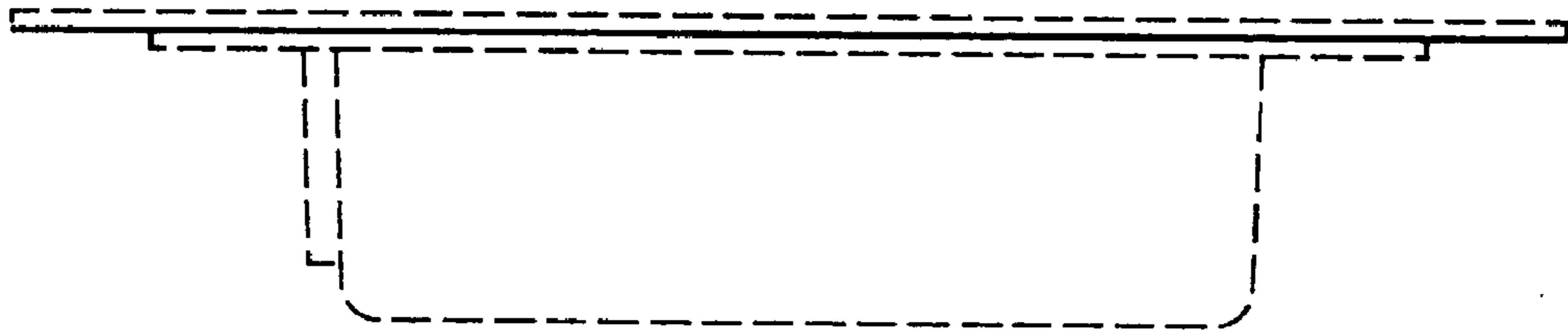

FIG. 6

