



US00D468083S

(12) **United States Design Patent**  
**Morais**

(10) **Patent No.:** **US D468,083 S**

(45) **Date of Patent:** **\*\* Jan. 7, 2003**

(54) **SHOE SOLE**

(75) **Inventor:** **Anthony Morais, London (CA)**

(73) **Assignee:** **A.M. Footwear Inc., Cambridge (CA)**

(\*\*) **Term:** **14 Years**

(21) **Appl. No.:** **29/154,126**

(22) **Filed:** **Jan. 22, 2002**

(30) **Foreign Application Priority Data**

Jan. 18, 2002 (CA) ..... 2002-0155

(51) **LOC (7) Cl.** ..... **02-04**

(52) **U.S. Cl.** ..... **D2/960; D2/959**

(58) **Field of Search** ..... D2/946-948, 951-962,  
D2/967, 972, 977; 36/7.3, 7.5, 14, 25 R,  
32 R, 3 B, 59 R

(56) **References Cited**

**U.S. PATENT DOCUMENTS**

2,394,454 A	*	2/1946	Kappeler	
D146,505 S	*	3/1947	Kavenagh	
D173,581 S	*	11/1954	Laybolt	
2,722,063 A	*	11/1955	Drefvelin	
2,722,756 A	*	11/1955	Ecclesine	
D363,371 S	*	10/1995	Werman	D2/957
D395,742 S	*	7/1998	Wurfbain et al.	D2/957
D398,144 S	*	9/1998	Egelja	D2/960
D402,095 S	*	12/1998	Cretinon	D2/957
D405,593 S	*	2/1999	Hamel	D2/954
D410,962 S	*	6/1999	Iwahashi	D2/902
D410,966 S	*	6/1999	Cretinon	D2/960
D414,023 S	*	9/1999	Cretinon et al.	D2/957

D431,710 S	*	10/2000	Panella	D2/957
D432,294 S	*	10/2000	Wilson	D2/960
D436,432 S	*	1/2001	Gams	D2/957
D439,031 S	*	3/2001	Matis et al.	D2/959
D447,327 S	*	9/2001	Greenberg	D2/960
D449,729 S	*	10/2001	von Conta	D2/956
D455,544 S	*	4/2002	Wilson	D2/960
D460,608 S	*	7/2002	Laberge et al.	

**OTHER PUBLICATIONS**

US 20010032400 A1 Patent Application Publication: Publication date, Oct. 25, 2001.\*

\* cited by examiner

*Primary Examiner*—Celia Murphy

(57) **CLAIM**

The ornamental design for a shoe sole, as shown and described.

**DESCRIPTION**

FIG. 1 is a front perspective view of a shoe sole showing my new design, the broken lines showing the shoe upper throughout the views being included to illustrate the environment in which the design resides, but forming no part of the claim;

FIG. 2 is a rear perspective view thereof;

FIG. 3 is a right side elevational view thereof;

FIG. 4 is a left side elevational view thereof;

FIG. 5 is a front elevational view thereof;

FIG. 6 is a rear elevational view thereof;

FIG. 7 is a bottom plan view thereof; and,

FIG. 8 is a top plan view thereof.

**1 Claim, 8 Drawing Sheets**

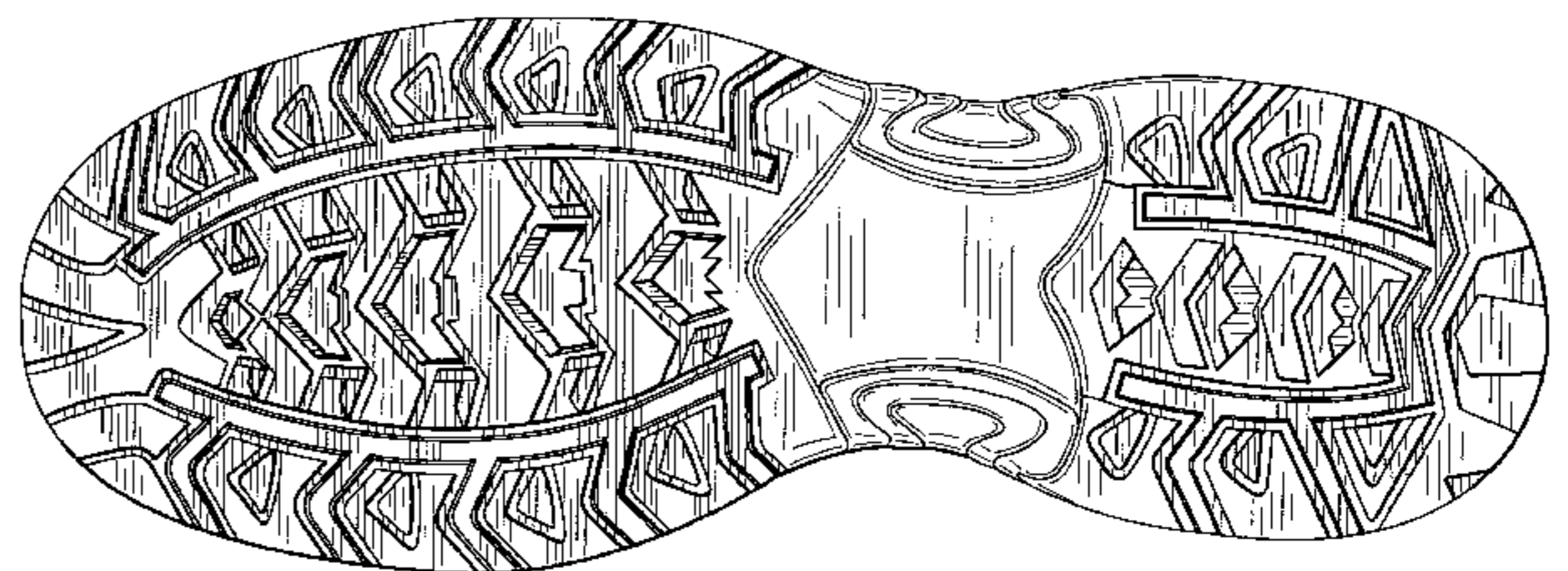
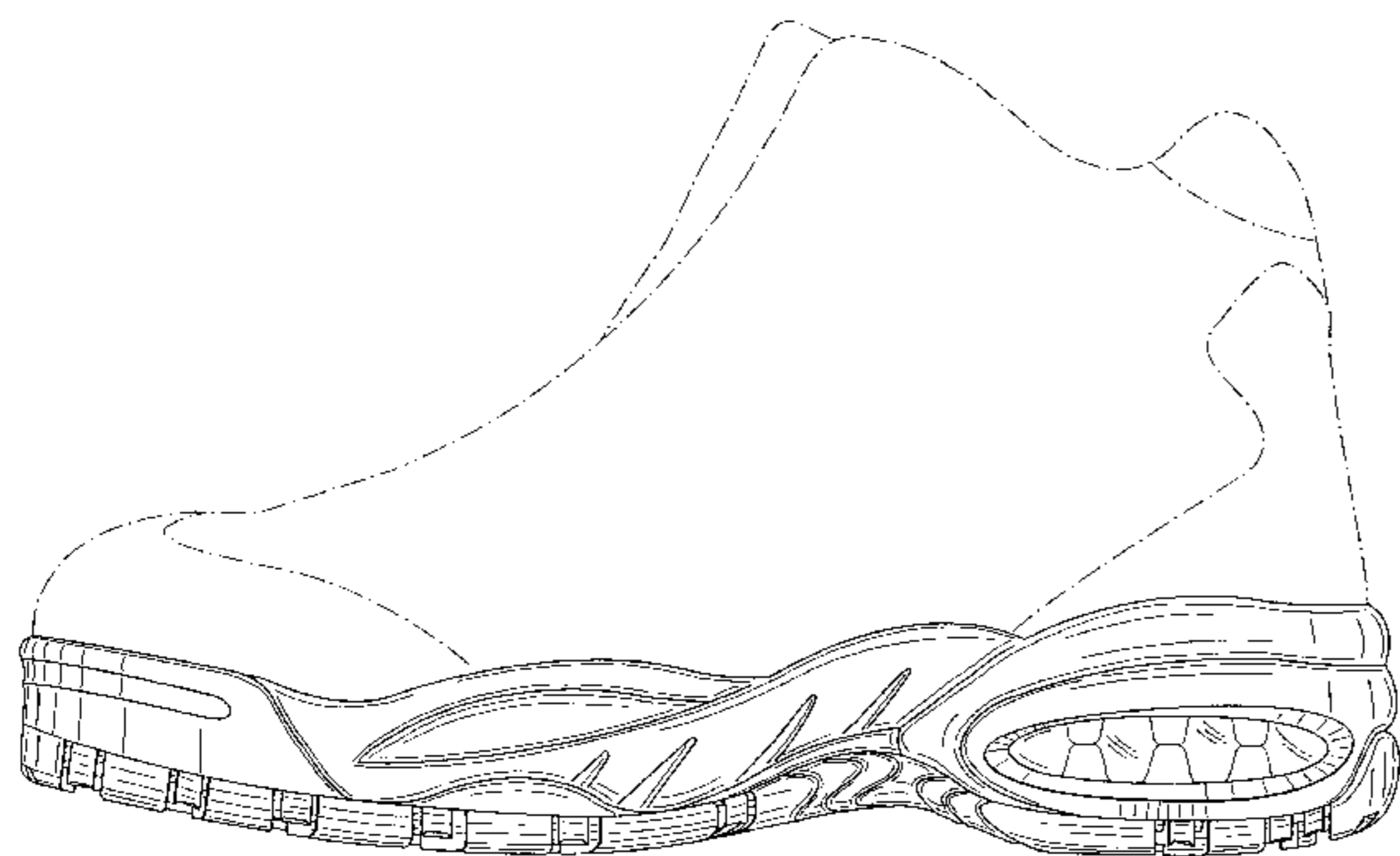

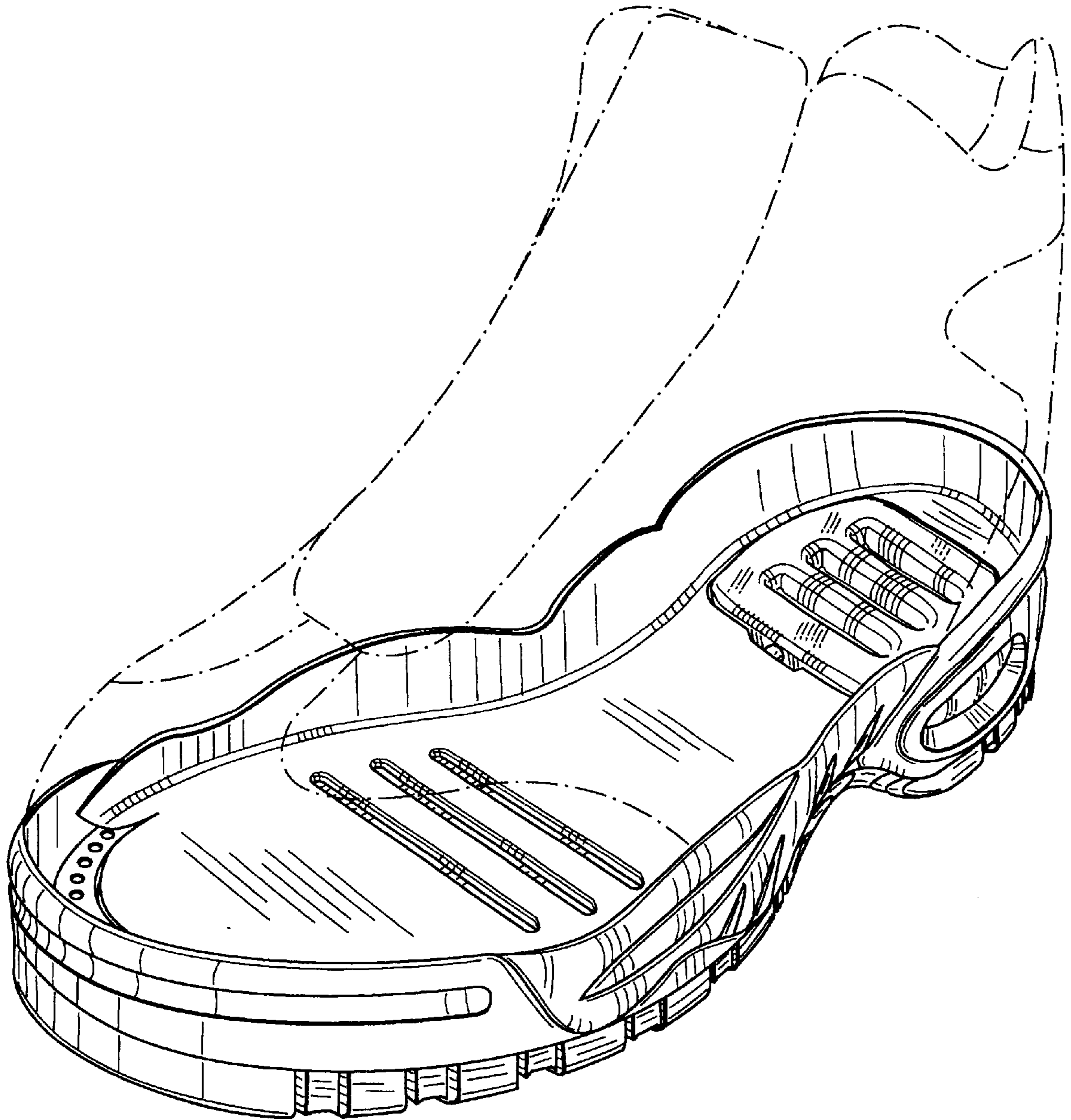

**FIG. 1**

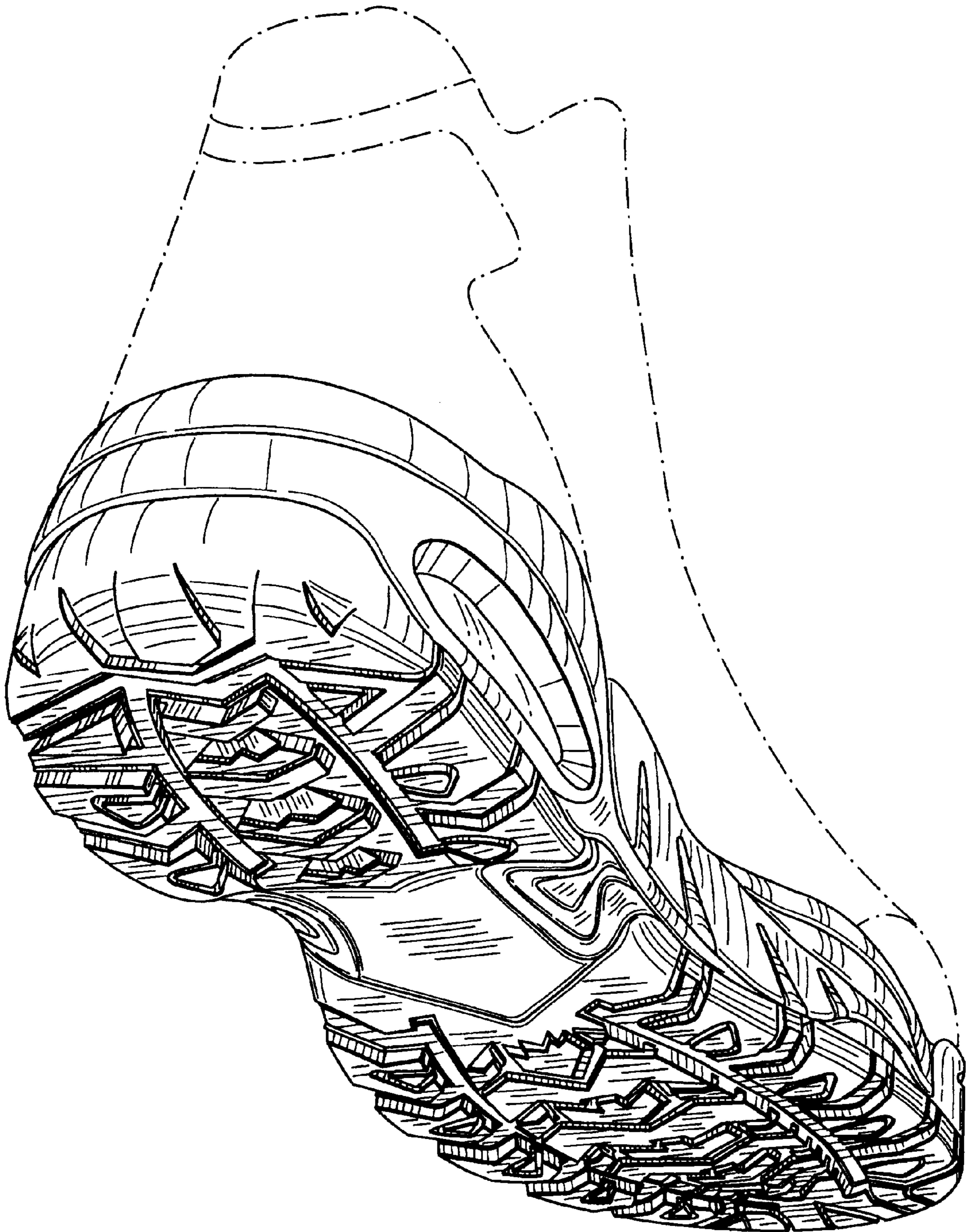

FIG. 2

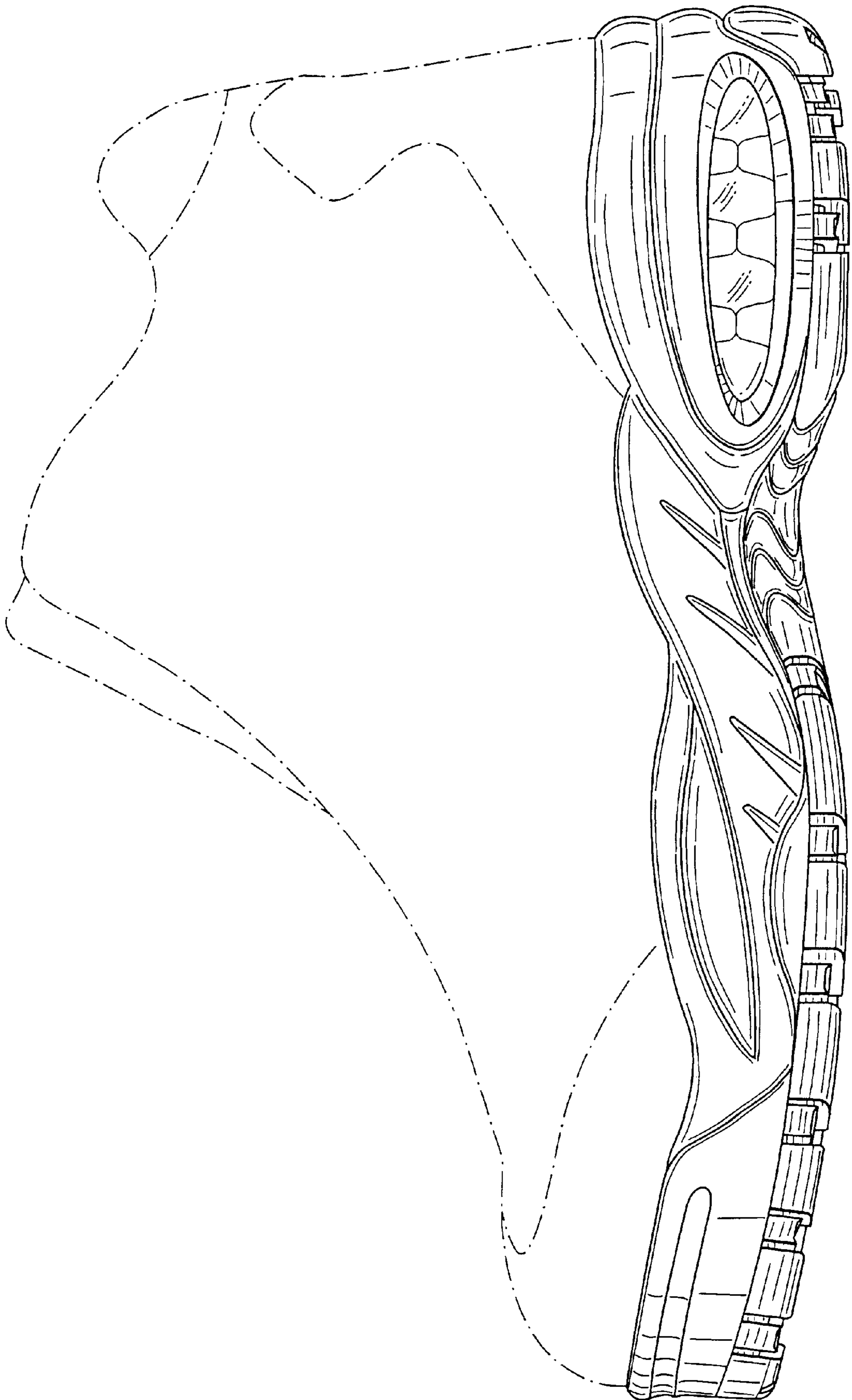

FIG. 3

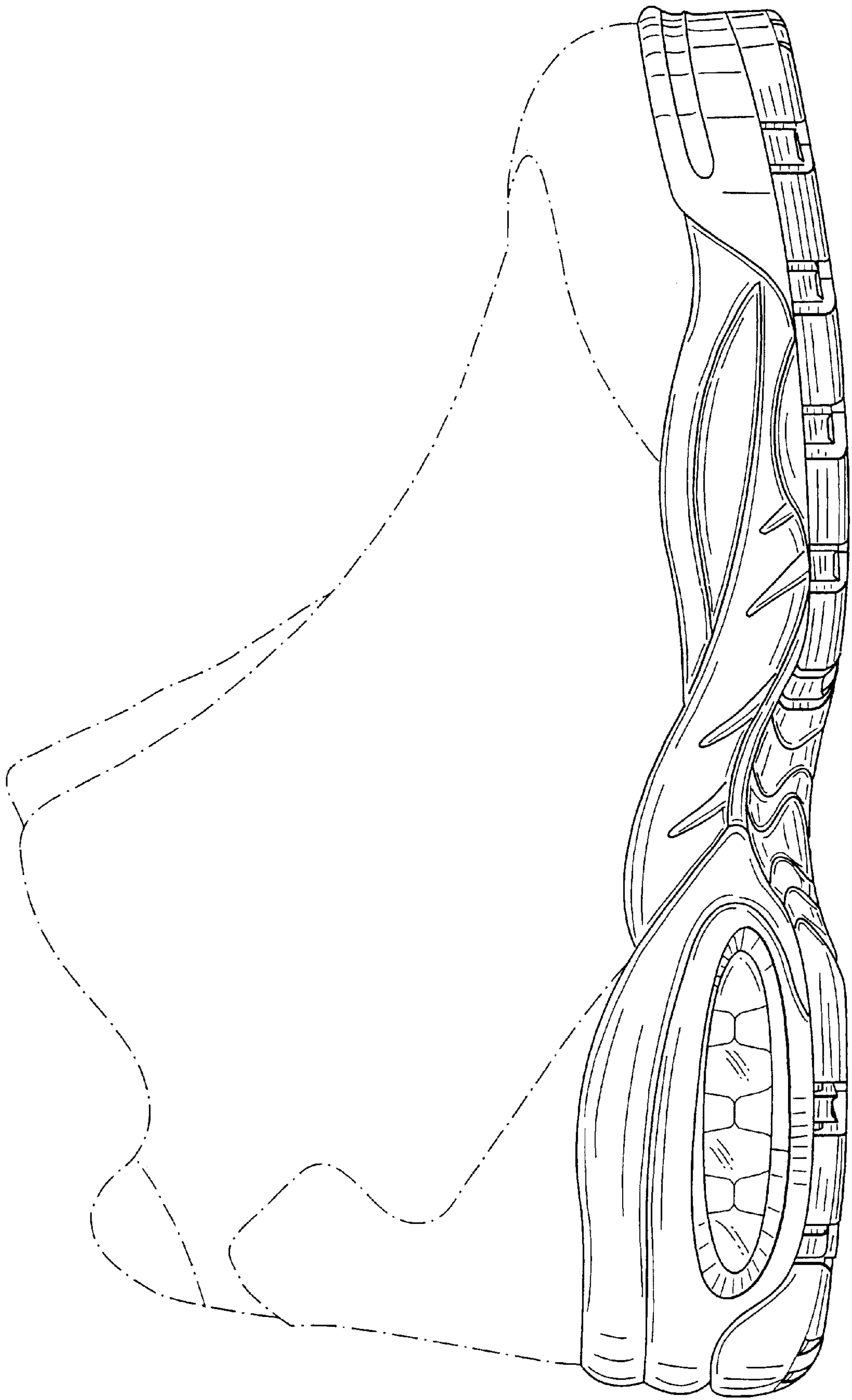

FIG. 4

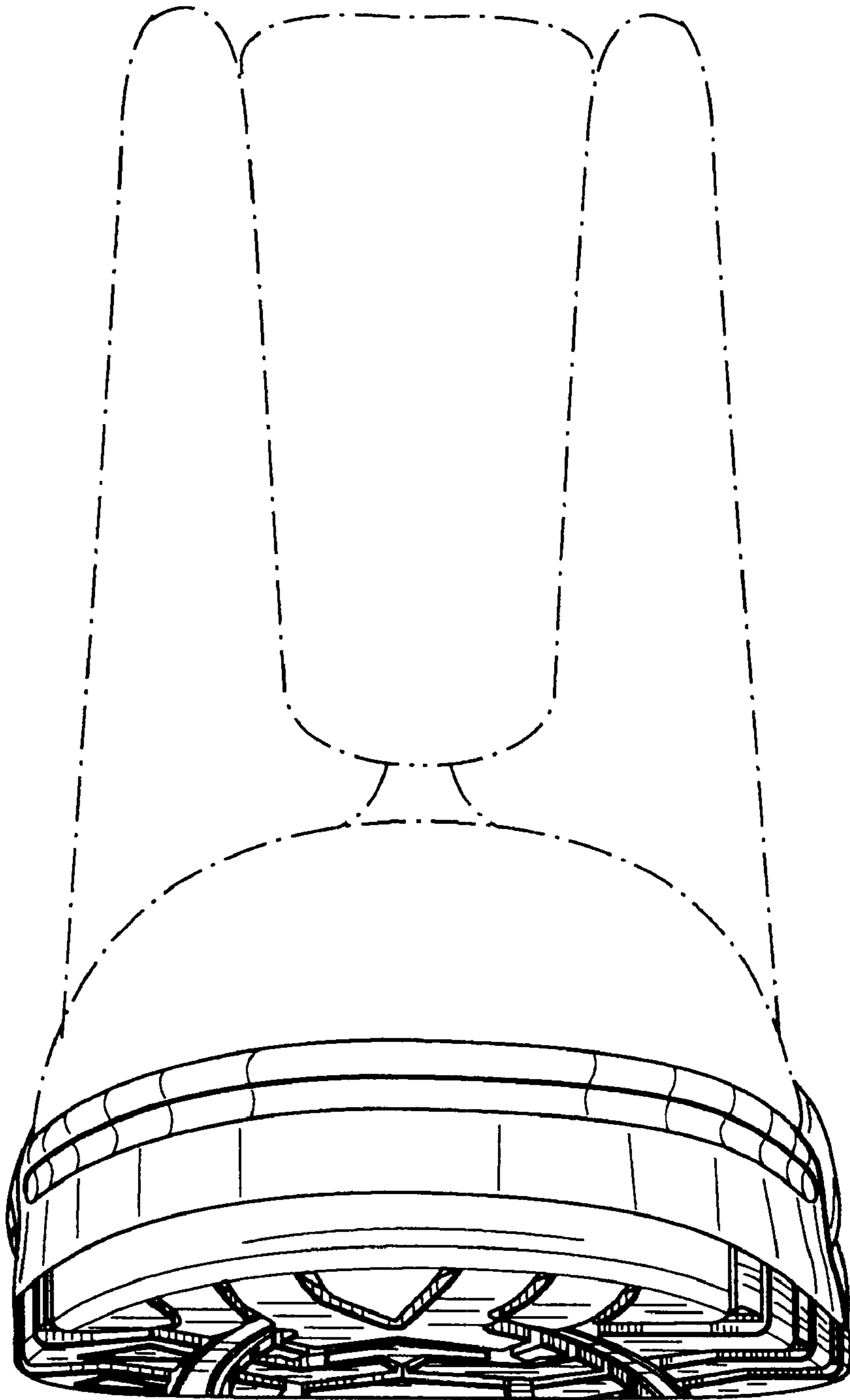
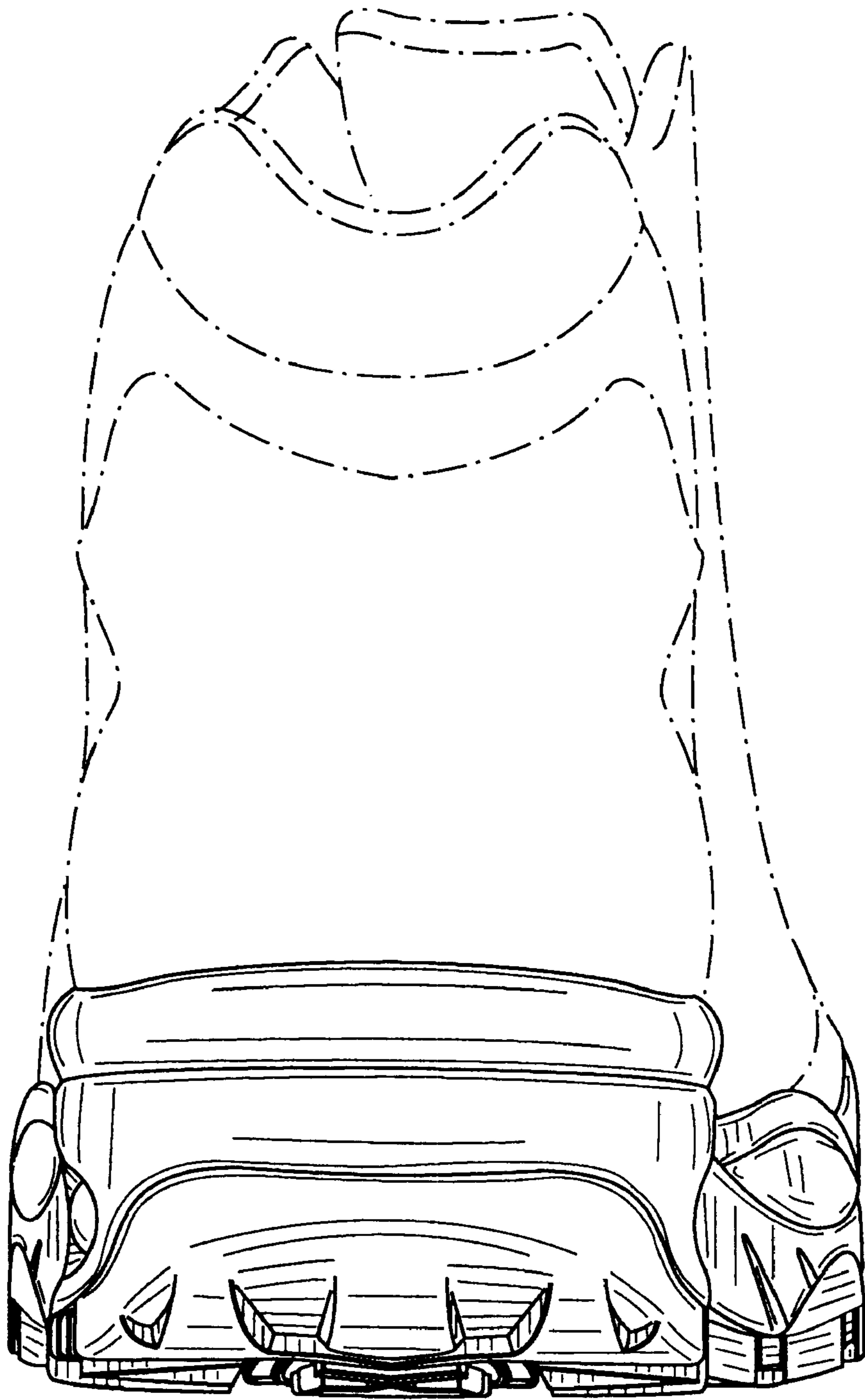

FIG. 5



**FIG. 6**

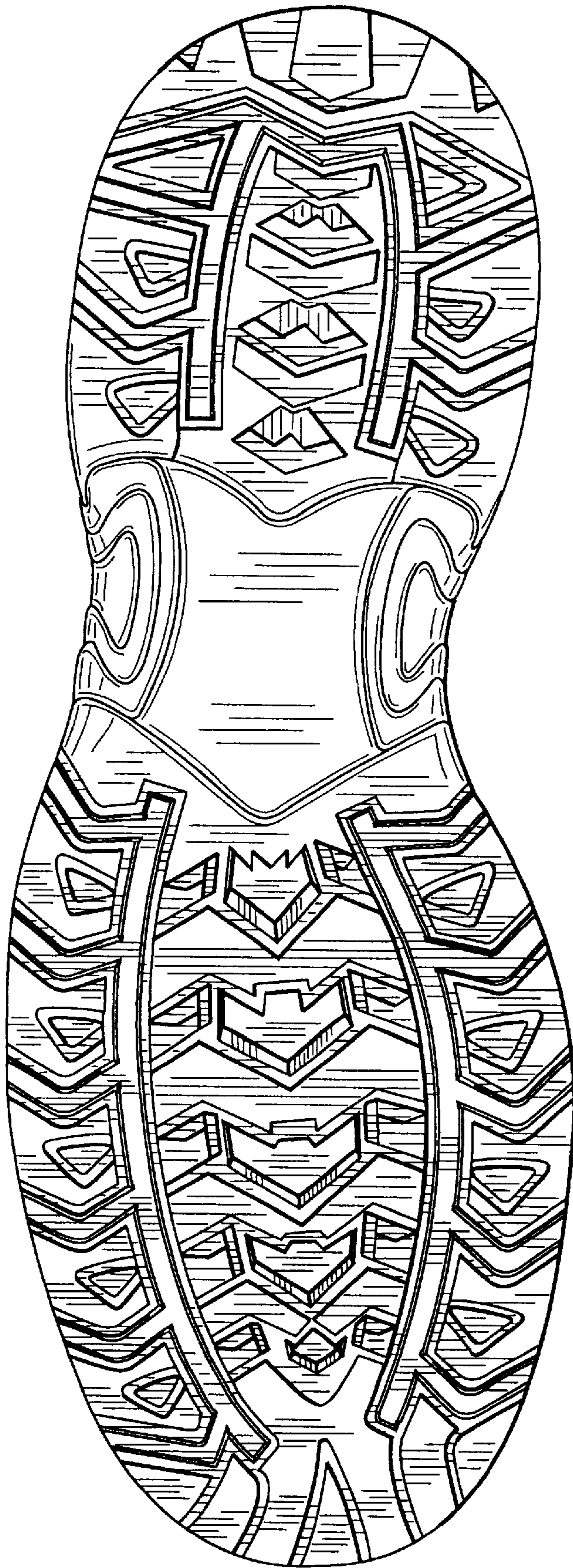
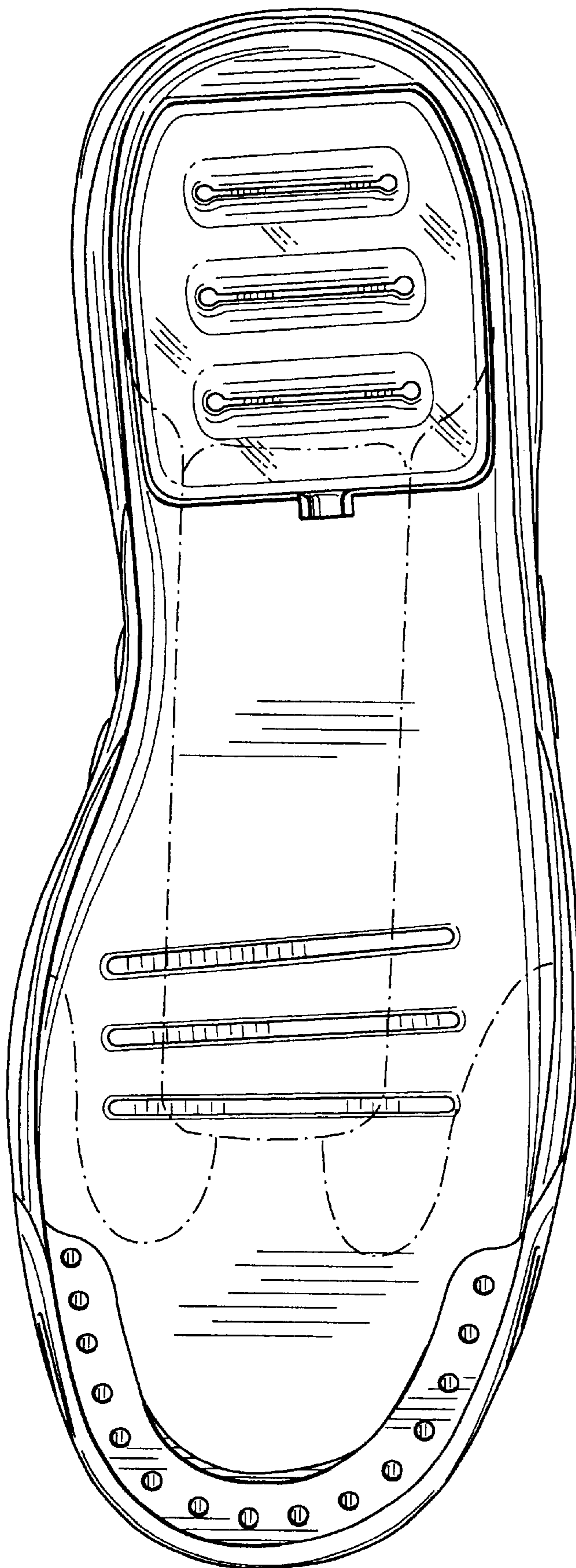

FIG. 7





**FIG. 8**