



US00D468080S

(12) **United States Design Patent**
Matis et al.

(10) **Patent No.:** **US D468,080 S**

(45) **Date of Patent:** **** Jan. 7, 2003**

(54) **FOOTWEAR SOLE**

5,902,113 A * 5/1999 Pryor et al. 434/153

(75) Inventors: **Clark A. Matis**, Charlotte, VT (US);
Grant A. Urie, Shelburne, VT (US)

(73) Assignee: **Wolverine World Wide, Inc.**,
Rockford, MI (US)

(**) Term: **14 Years**

(21) Appl. No.: **29/151,031**

(22) Filed: **Oct. 31, 2001**

(51) **LOC (7) Cl.** **02-04**

(52) **U.S. Cl.** **D2/952; D2/960**

(58) **Field of Search** D2/900, 902, 904,
D2/908, 909, 911, 912, 914, 916, 920,
946-948, 951-962, 967, 972, 977; 36/7.6,
7.7, 25 R, 30 R, 31, 59 C, 59 R, 67 B,
67 D, 67 R, 72 R, 114, 127, 129, 131,
132, 134, 135

(56) **References Cited**

U.S. PATENT DOCUMENTS

- D80,001 S * 11/1929 Widom
- D166,472 S * 4/1952 Kaplan
- 4,097,051 A * 6/1978 Goldberg et al. 273/254
- 4,687,206 A * 8/1987 Cordry et al. 273/262
- D343,507 S * 1/1994 Gramola D2/948

OTHER PUBLICATIONS

- Merrell Performance Footwear, Fall 2001 catalog, p. 32.
- Merrell Performance Footwear, Fall 2000 catalog, p. 27.
- Merrell Performance Footwear, Spring 2000 catalog, p. 41.

* cited by examiner

Primary Examiner—Celia Murphy

(74) *Attorney, Agent, or Firm*—Warner Norcross & Judd LLP

(57) **CLAIM**

The ornamental design for footwear sole, as shown and described.

DESCRIPTION

FIG. 1 is a perspective view of the footwear sole embodying the new design;
 FIG. 2 is a bottom plan view thereof;
 FIG. 3 is a right side elevational view thereof;
 FIG. 4 is a left side elevational view thereof;
 FIG. 5 is a front elevational view thereof; and,
 FIG. 6 is a rear elevational view thereof.
 FIGS. 1-6 show portions an upper in broken lines. The upper is shown for environmental purposes and does not form any part of the claimed design.

1 Claim, 4 Drawing Sheets

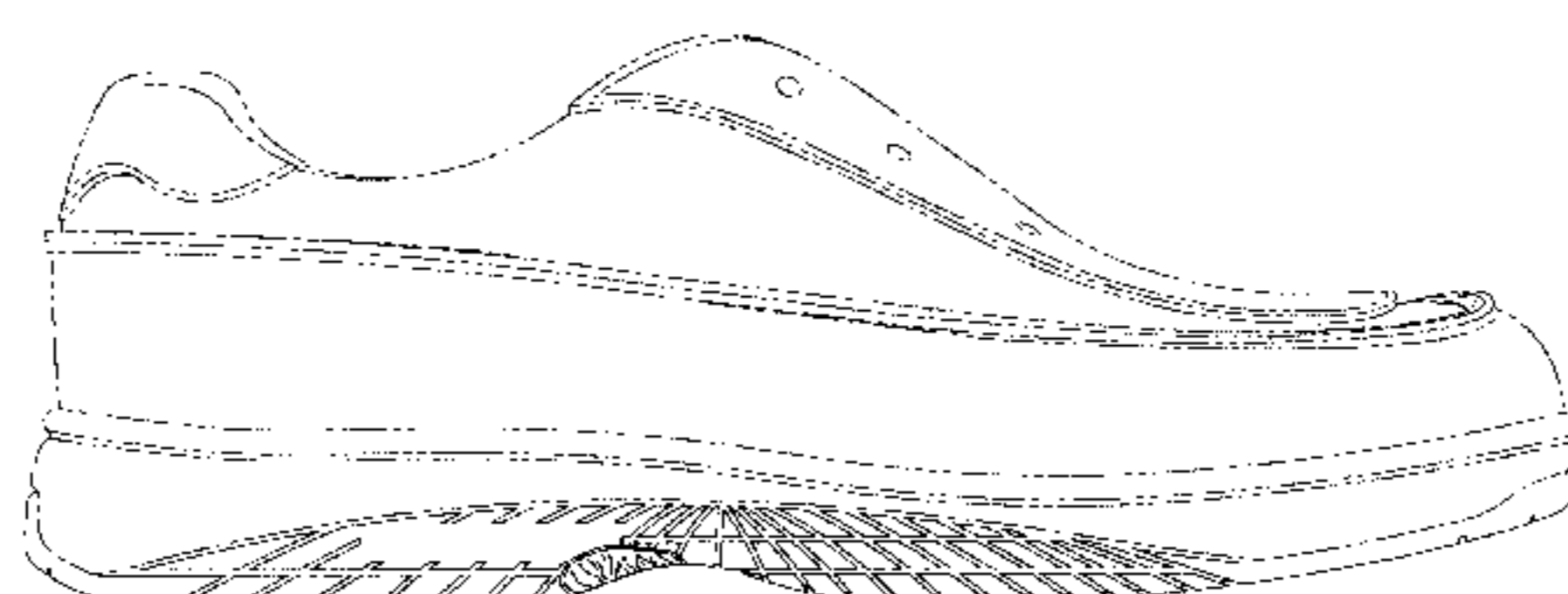
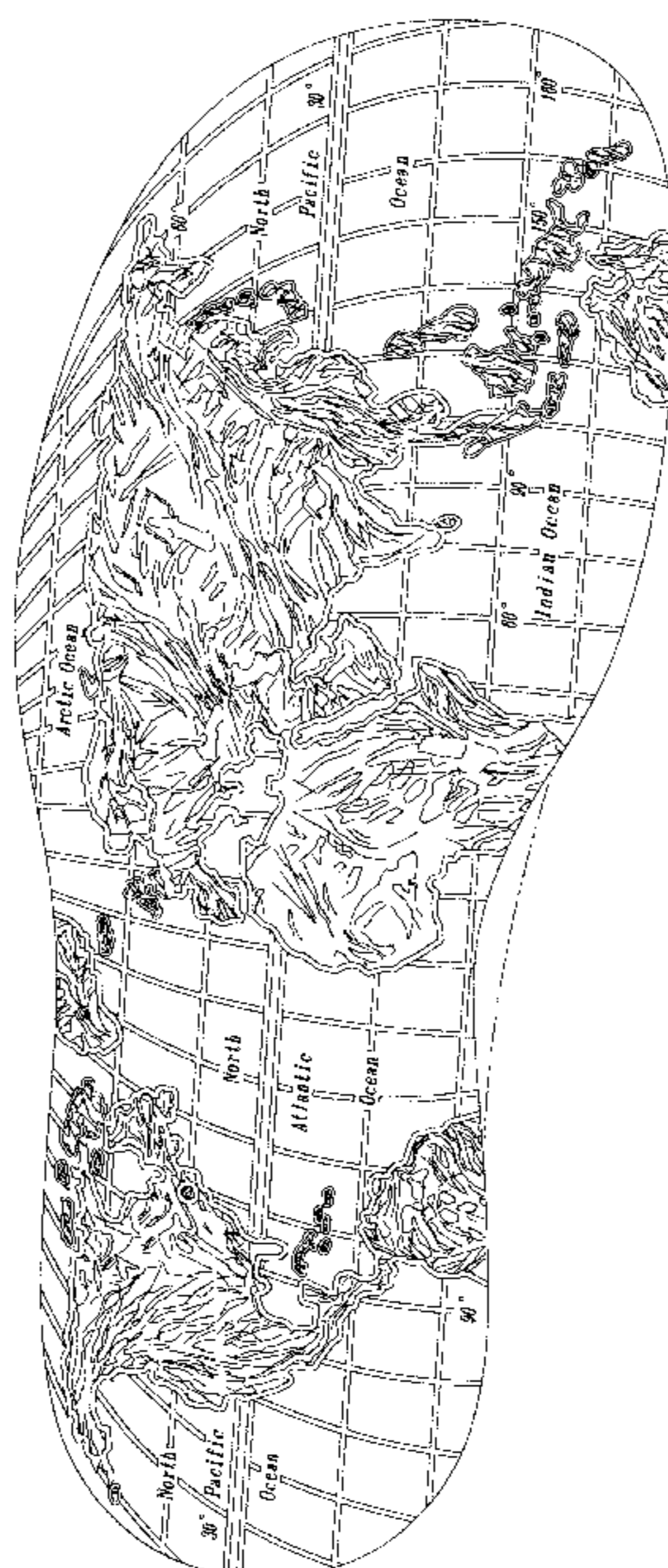

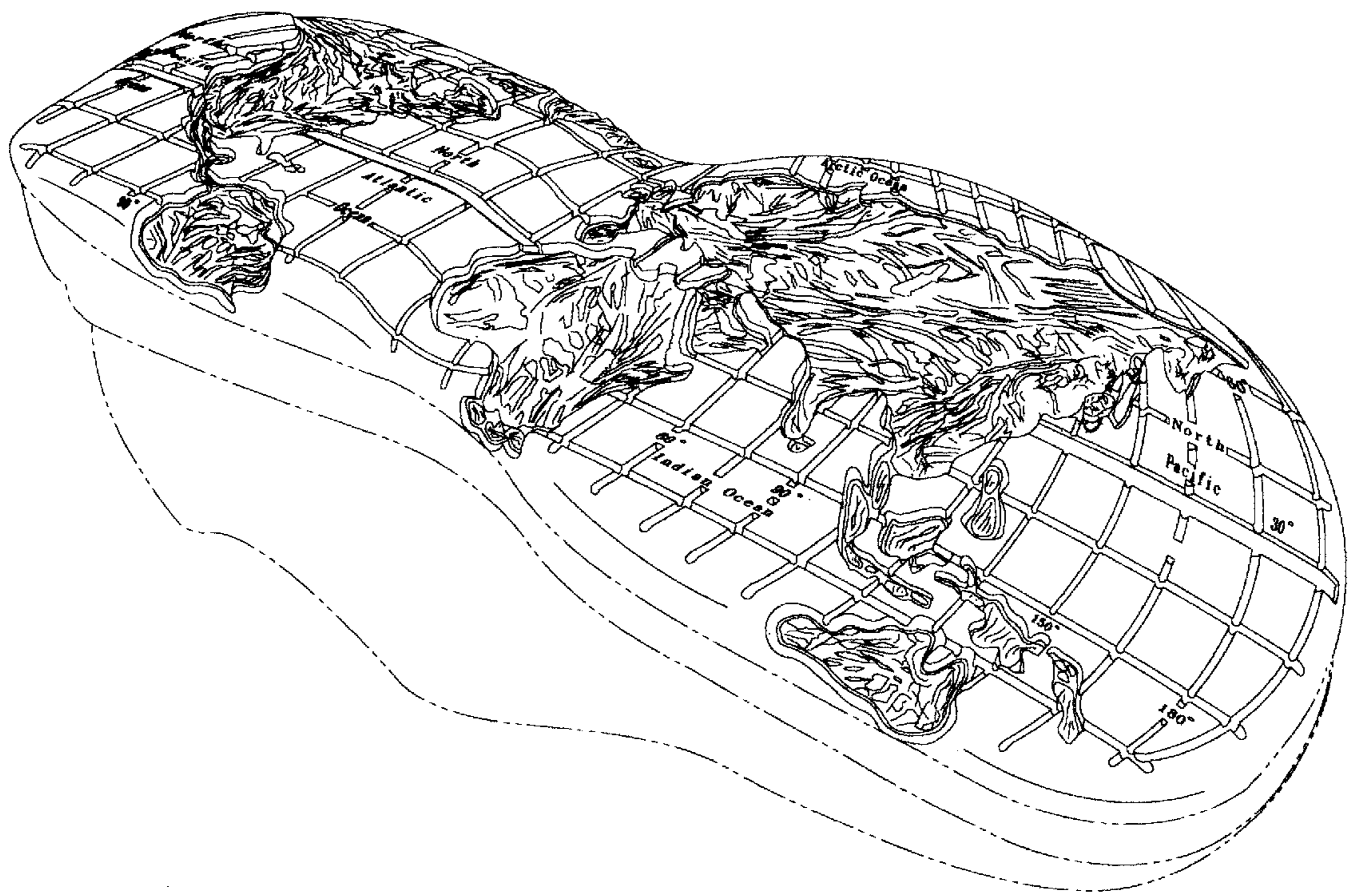

Fig. 1

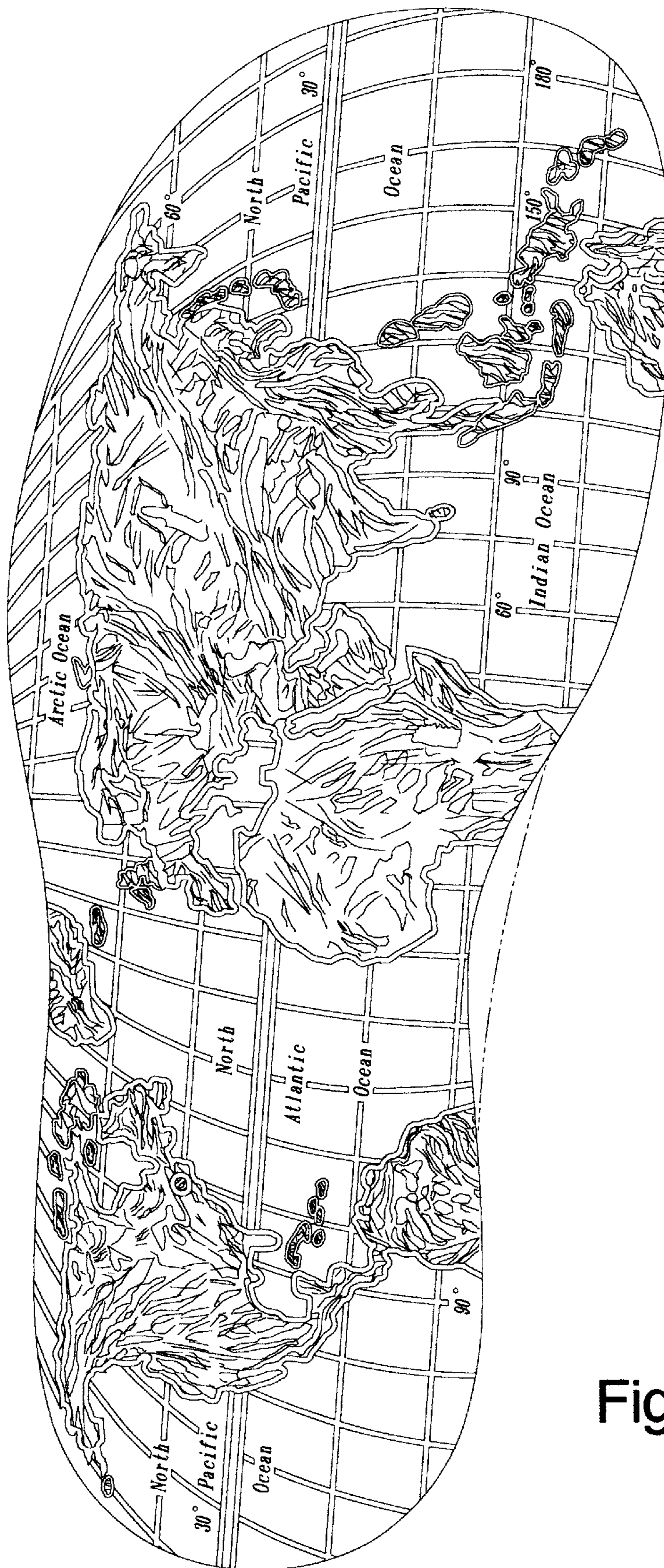

Fig. 2

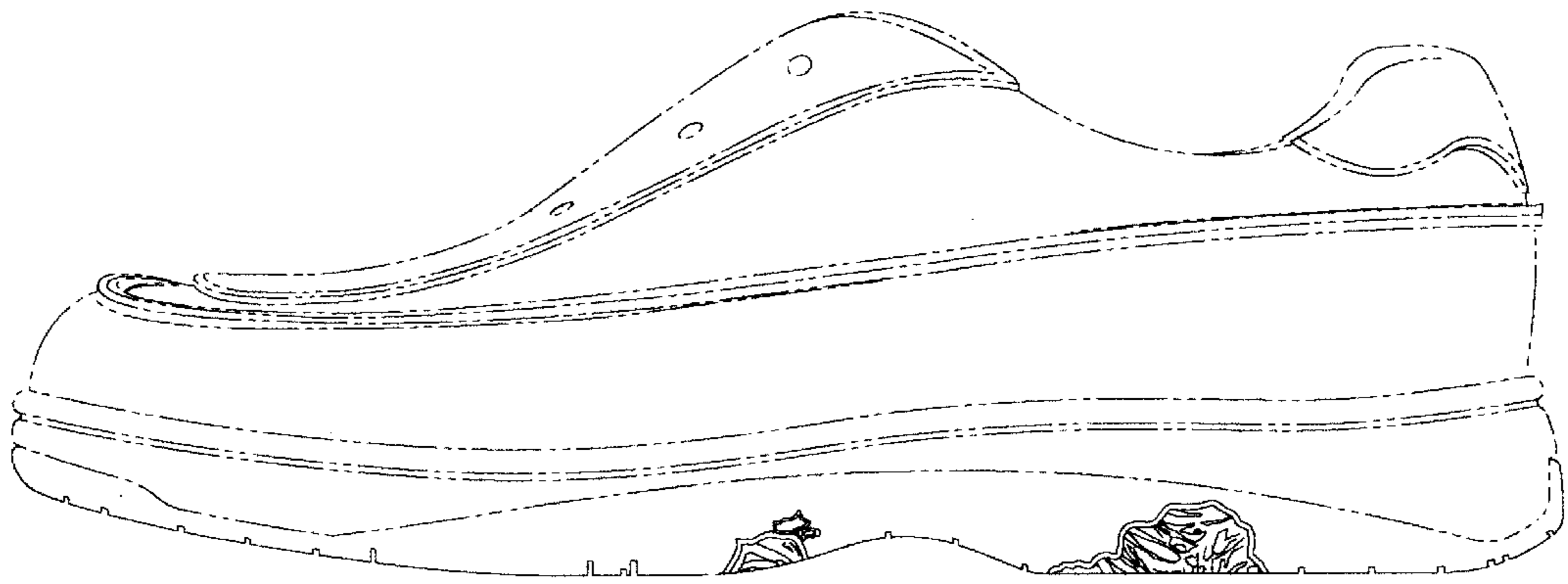

Fig. 3

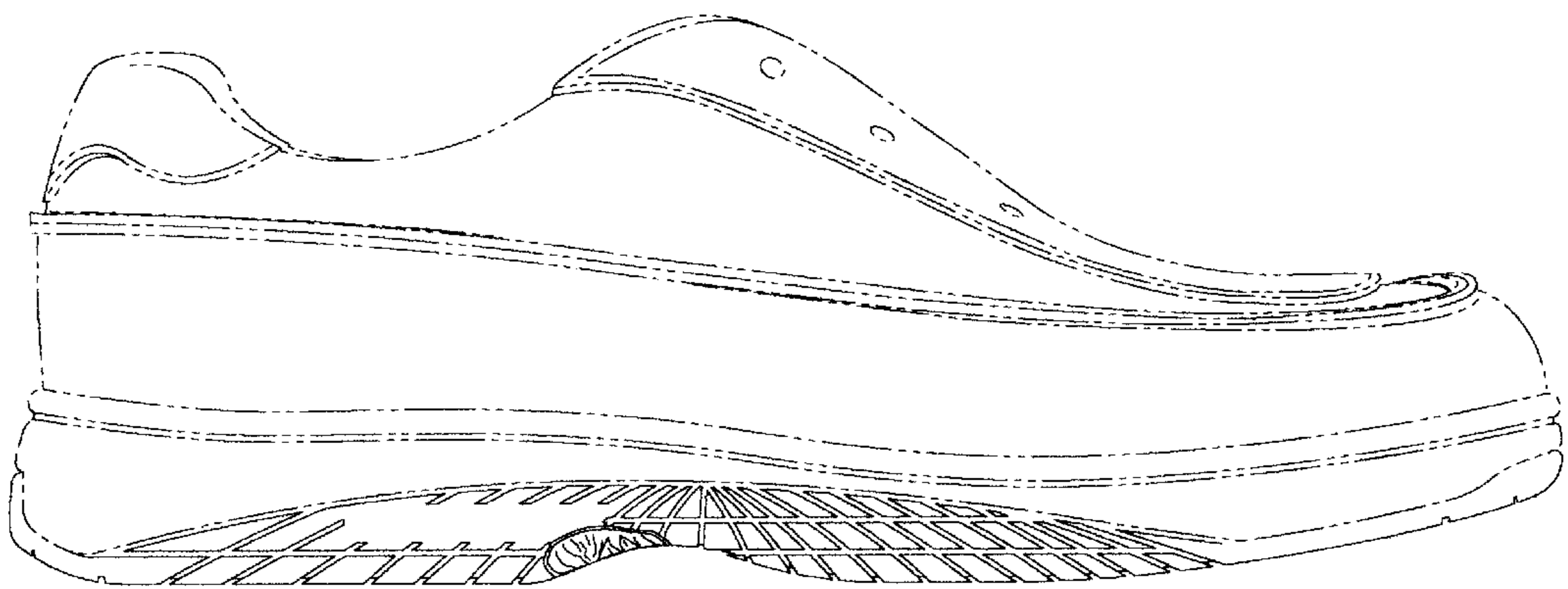

Fig. 4

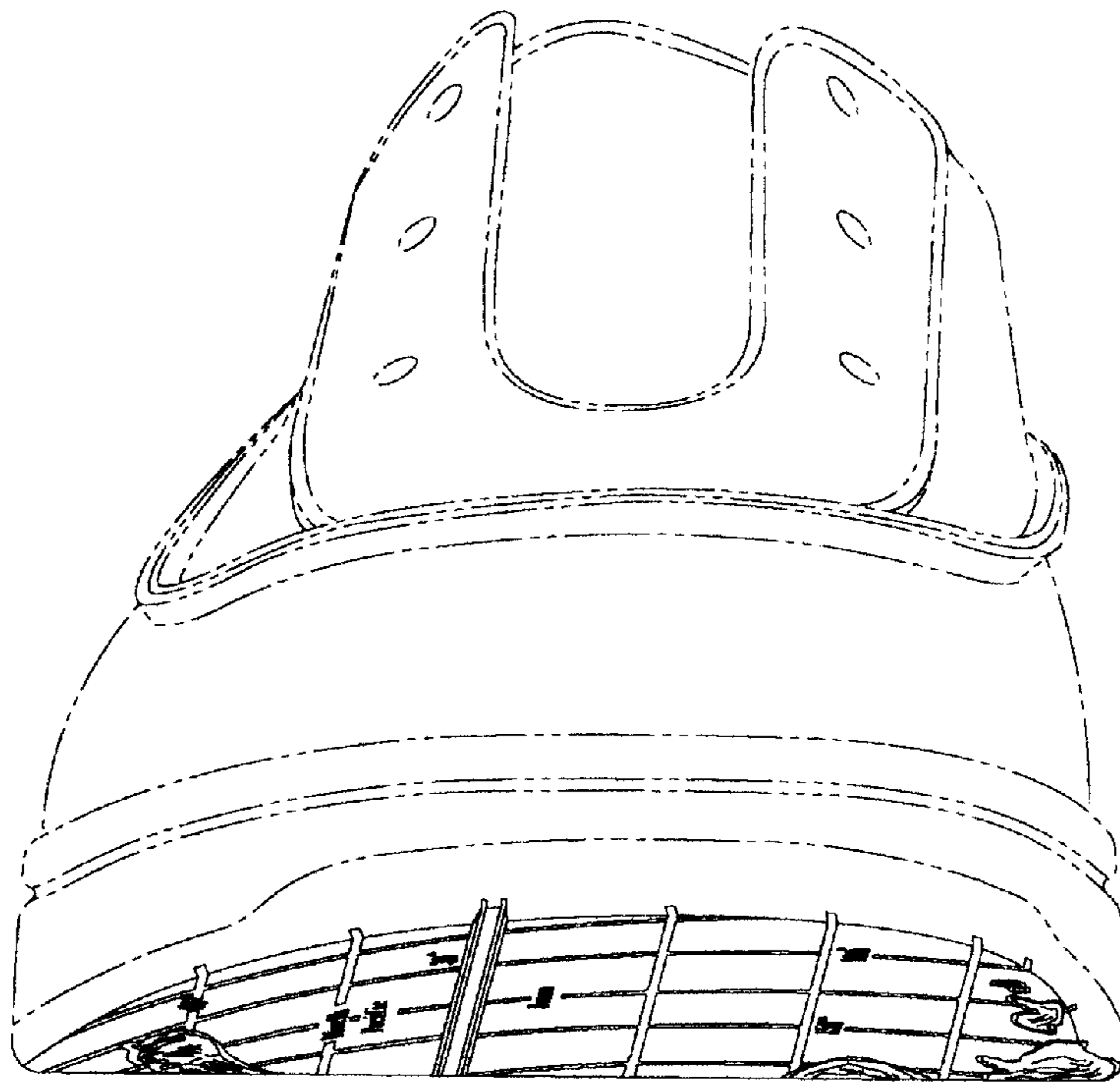

Fig. 5

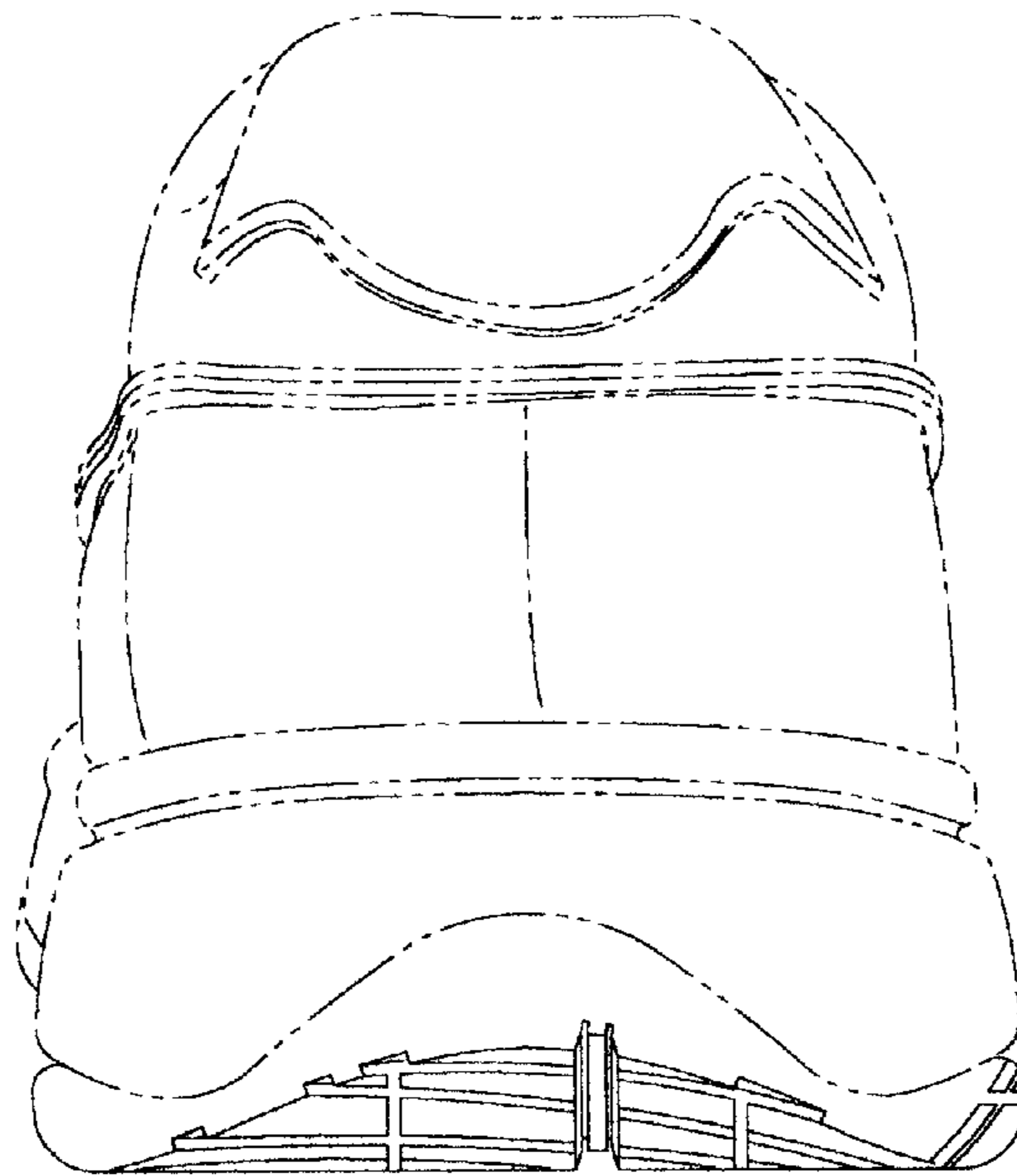

Fig. 6