

US00D468073S

(12) **United States Design Patent**
Jones et al.

(10) **Patent No.:** **US D468,073 S**
(45) **Date of Patent:** **** Jan. 7, 2003**

(54) **POPCORN ICE CREAM**

(75) Inventors: **Curt D. Jones**, Paducah, KY (US);
Stanley O. Jones, Vienna, IL (US)

(73) Assignee: **Dippin' Dots, Inc.**, Paducah, KY (US)

(**) Term: **14 Years**

(21) Appl. No.: **29/143,014**

(22) Filed: **Jun. 6, 2001**

(51) **LOC (7) Cl.** **01-01**

(52) **U.S. Cl.** **D1/106**

(58) **Field of Search** D1/101-106, 116-119,
D1/120-129, 199; 229/400, 406, 905; 426/100,
101, 104, 132, 139, 93, 107, 94, 111-115,
118, 523, 233, 438, 808, 615, 629, 640;
219/727; D9/337, 338, 345

(56) **References Cited**

U.S. PATENT DOCUMENTS

2,181,109 A * 11/1939 Dodge 426/93
5,045,659 A * 9/1991 Wolfe et al. 219/727

OTHER PUBLICATIONS

The Popcorn Factory 1987 catalog, popped corn kernels on
pp. 26 and 27.*

Print-out from web page located at <http://www.frosty-bites.com>.

* cited by examiner

Primary Examiner—Alan P. Douglas

Assistant Examiner—Linda Brooks

(74) *Attorney, Agent, or Firm*—Thomas, Kayden,
Horstemeyer & Risley

(57) **CLAIM**

The ornamental design for popcorn ice cream, as shown and
described.

DESCRIPTION

FIG. 1 is a front perspective view of a kernel of popcorn ice
cream.

FIG. 2 is a front view of the kernel of popcorn ice cream,
shown in FIG. 1.

FIG. 3 is a right side view of the kernel of popcorn ice
cream, shown in FIG. 1.

FIG. 4 is a left side view of the kernel of popcorn ice cream,
shown in FIG. 1.

FIG. 5 is a rear view of the kernel of popcorn ice cream,
shown in FIG. 1.

FIG. 6 is a top view of the kernel of popcorn ice cream,
shown in FIG. 1; and,

FIG. 7 is a bottom view of the kernel of popcorn ice cream,
shown in FIG. 1.

1 Claim, 1 Drawing Sheet

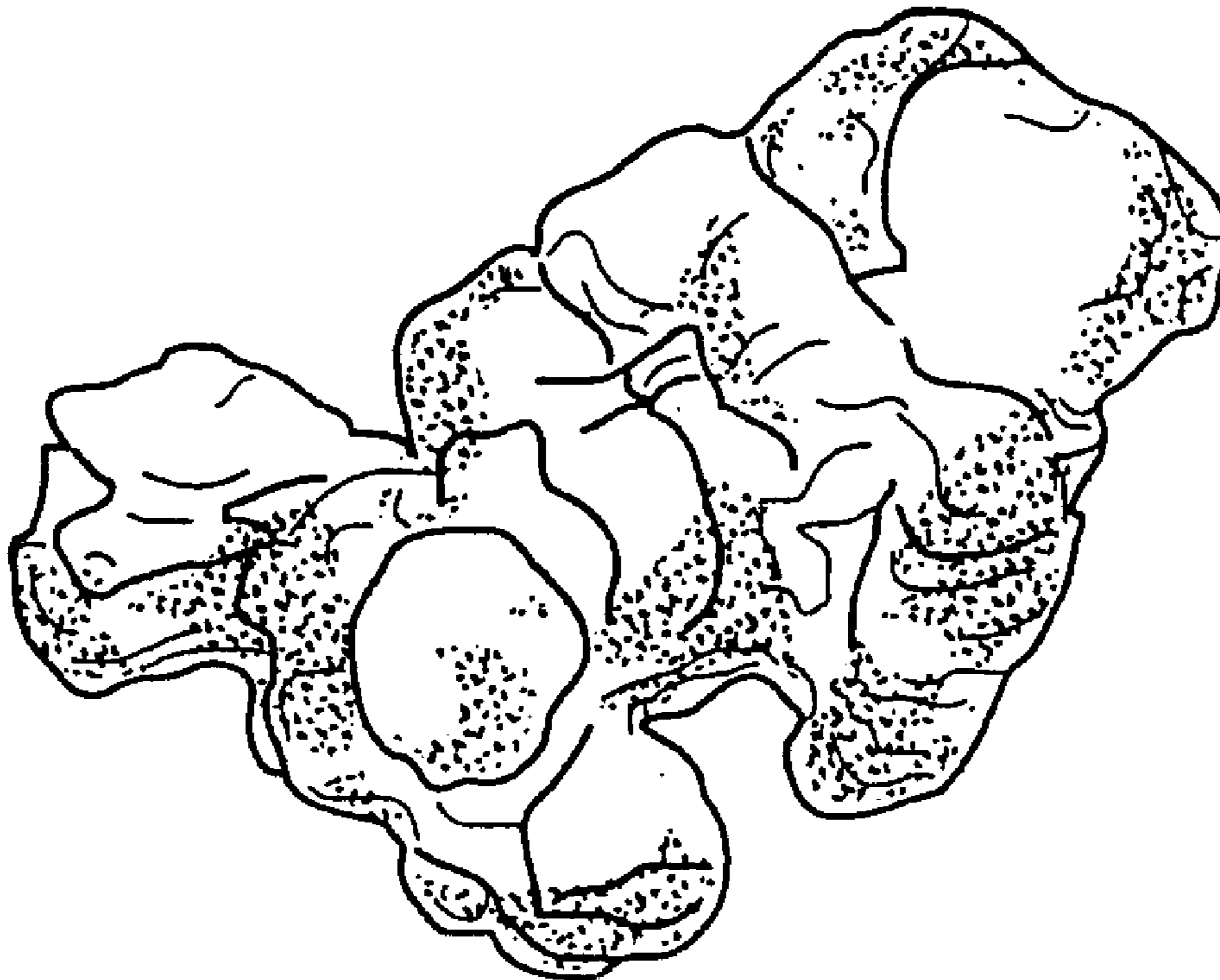

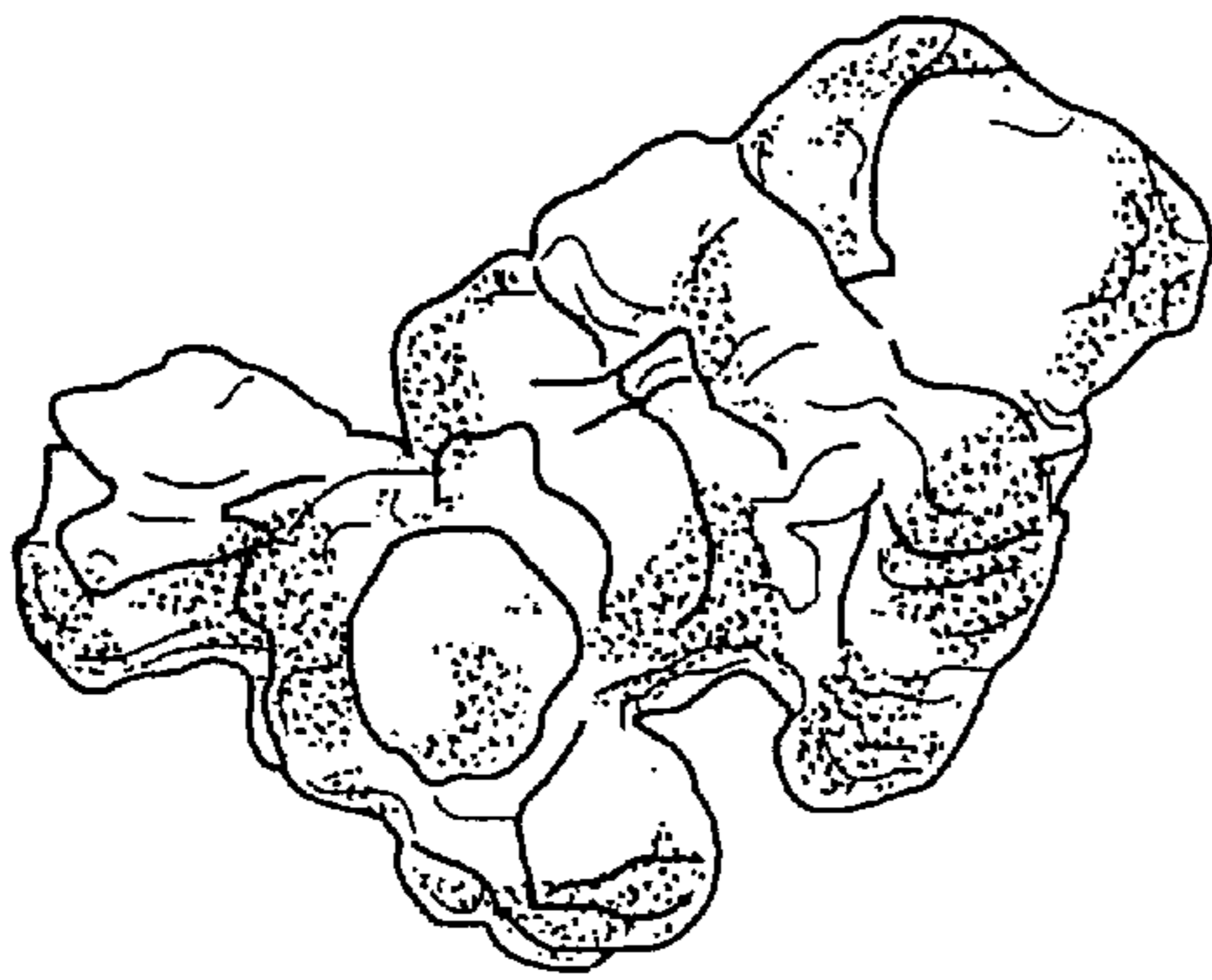

Fig. 1

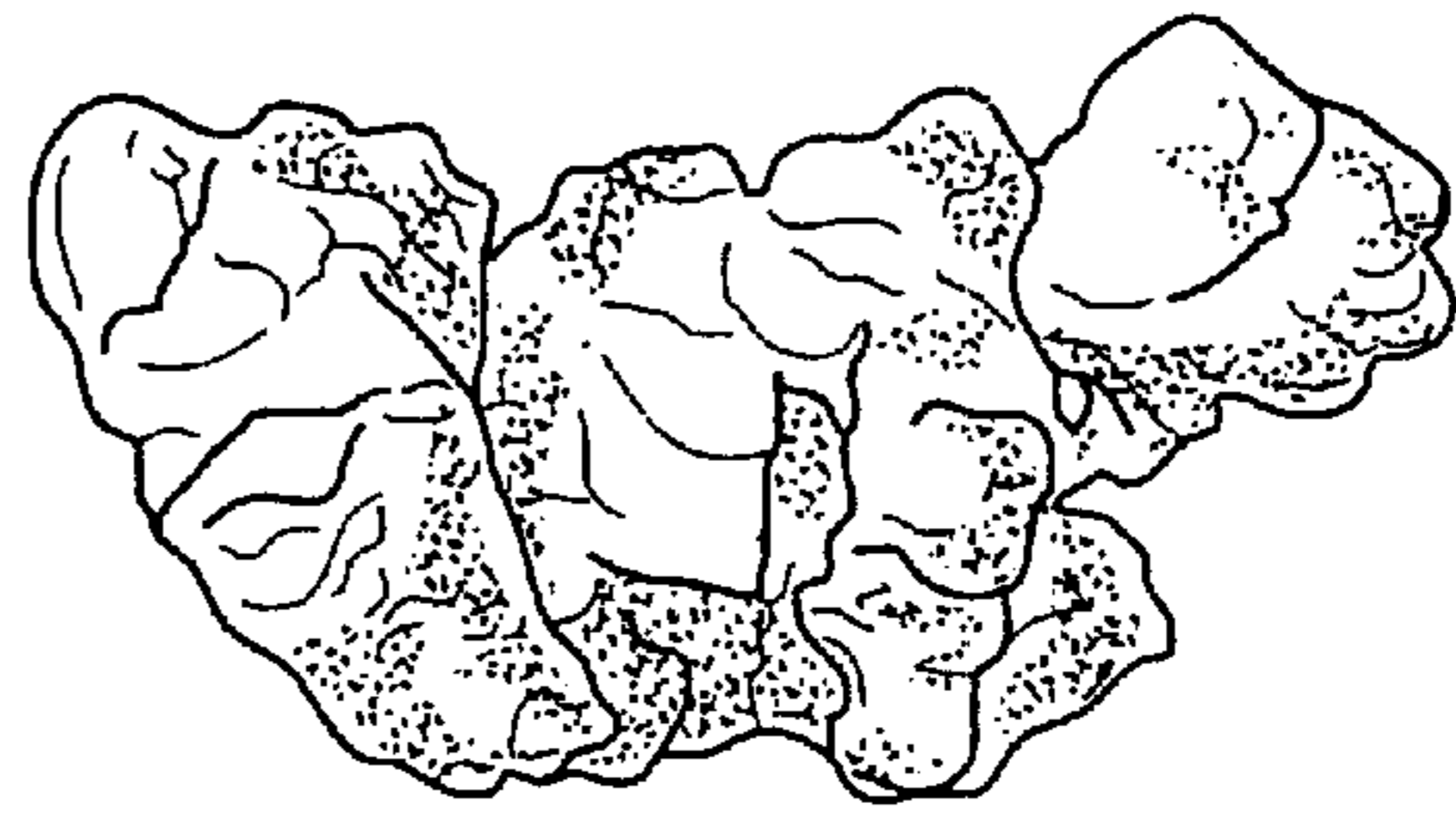

Fig. 2

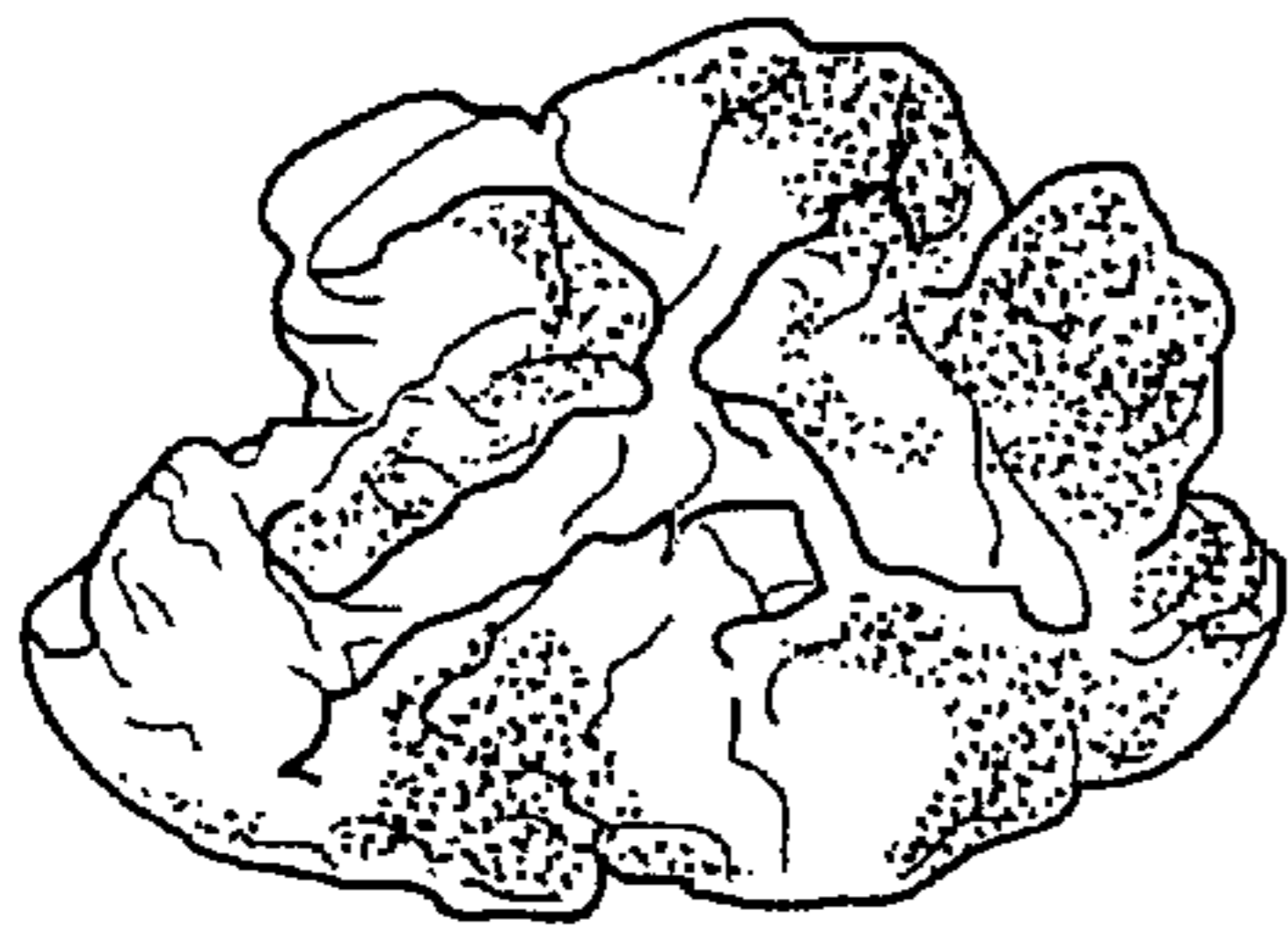

Fig. 3

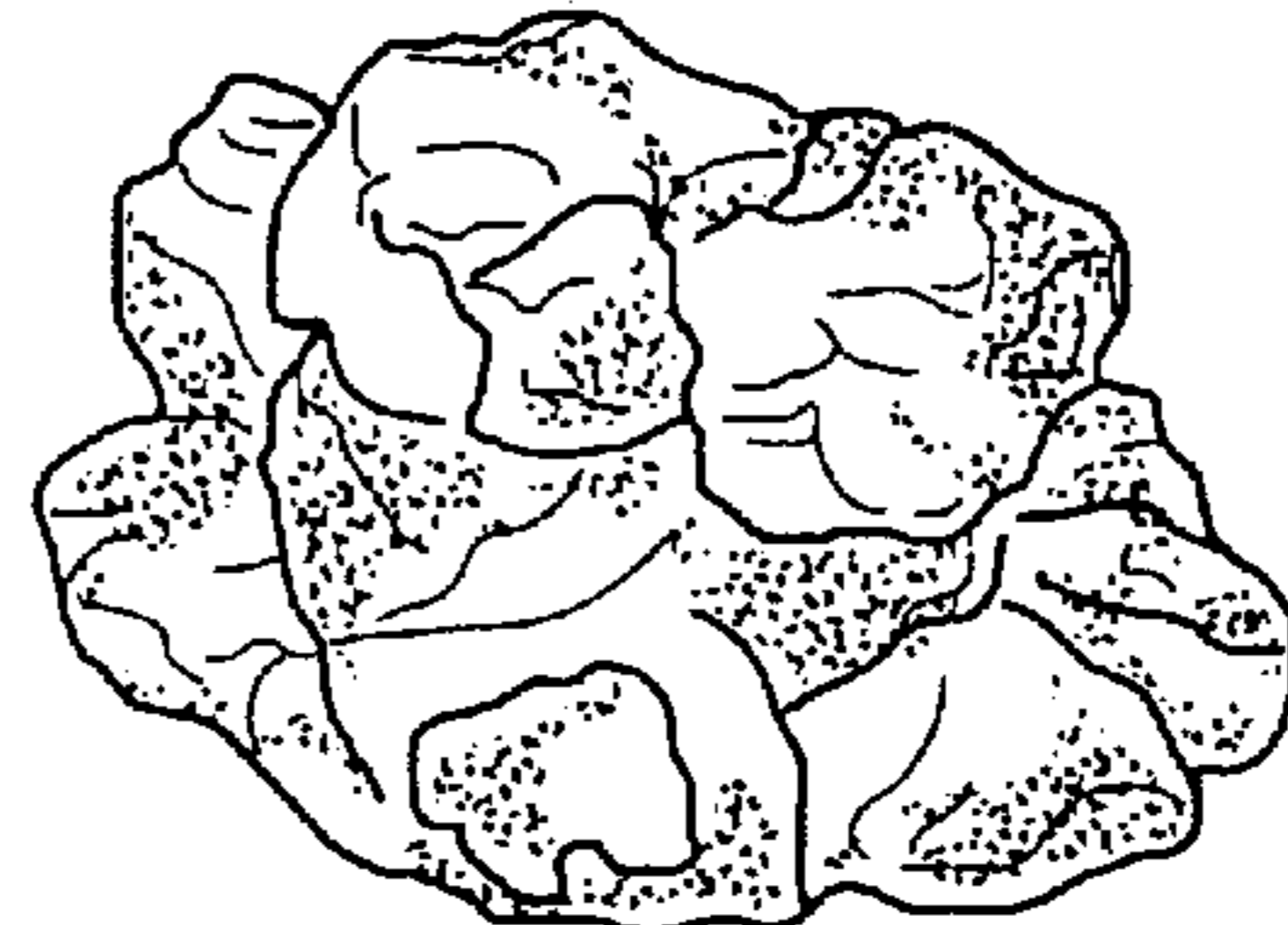

Fig. 4

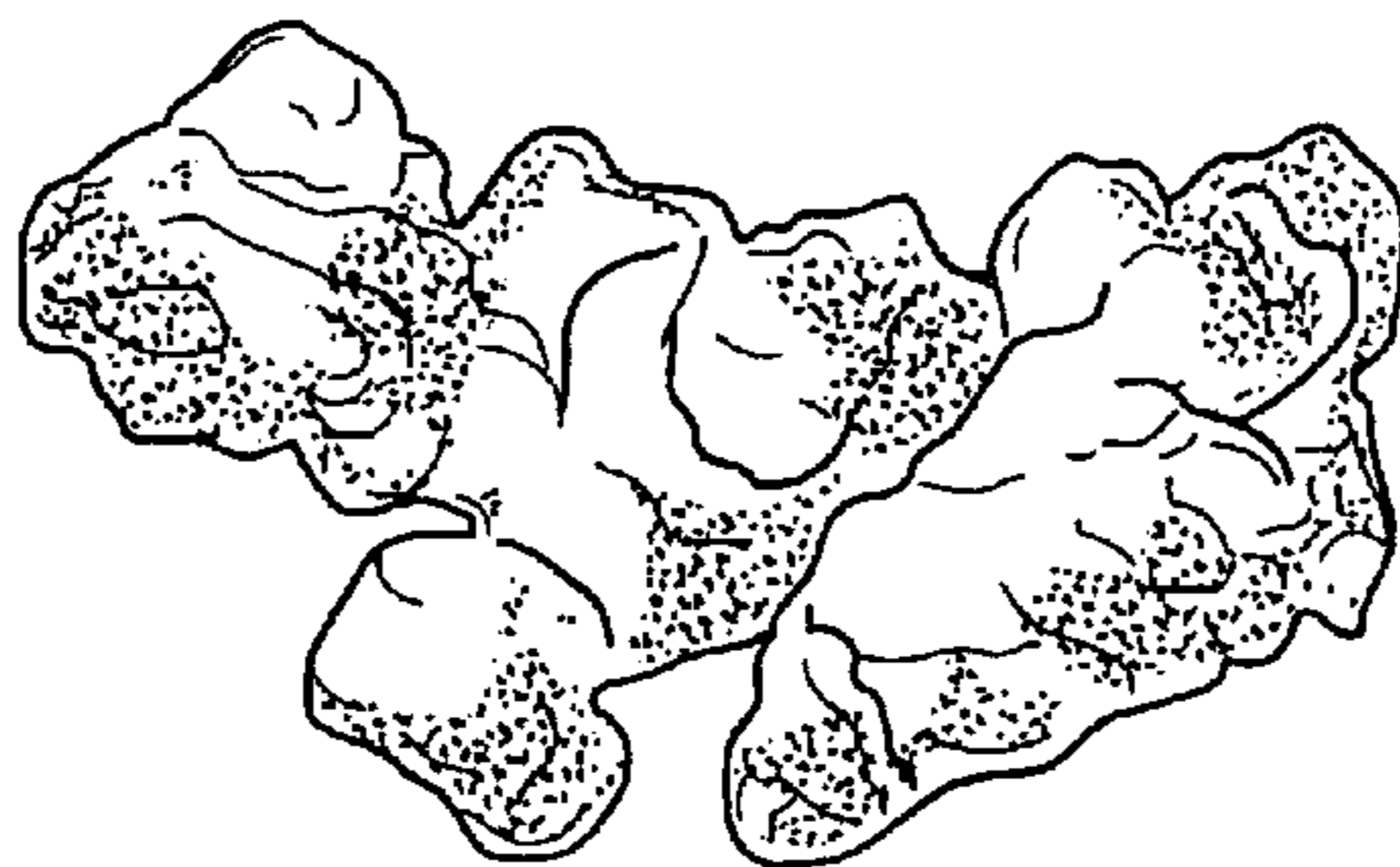

Fig. 5



Fig. 6

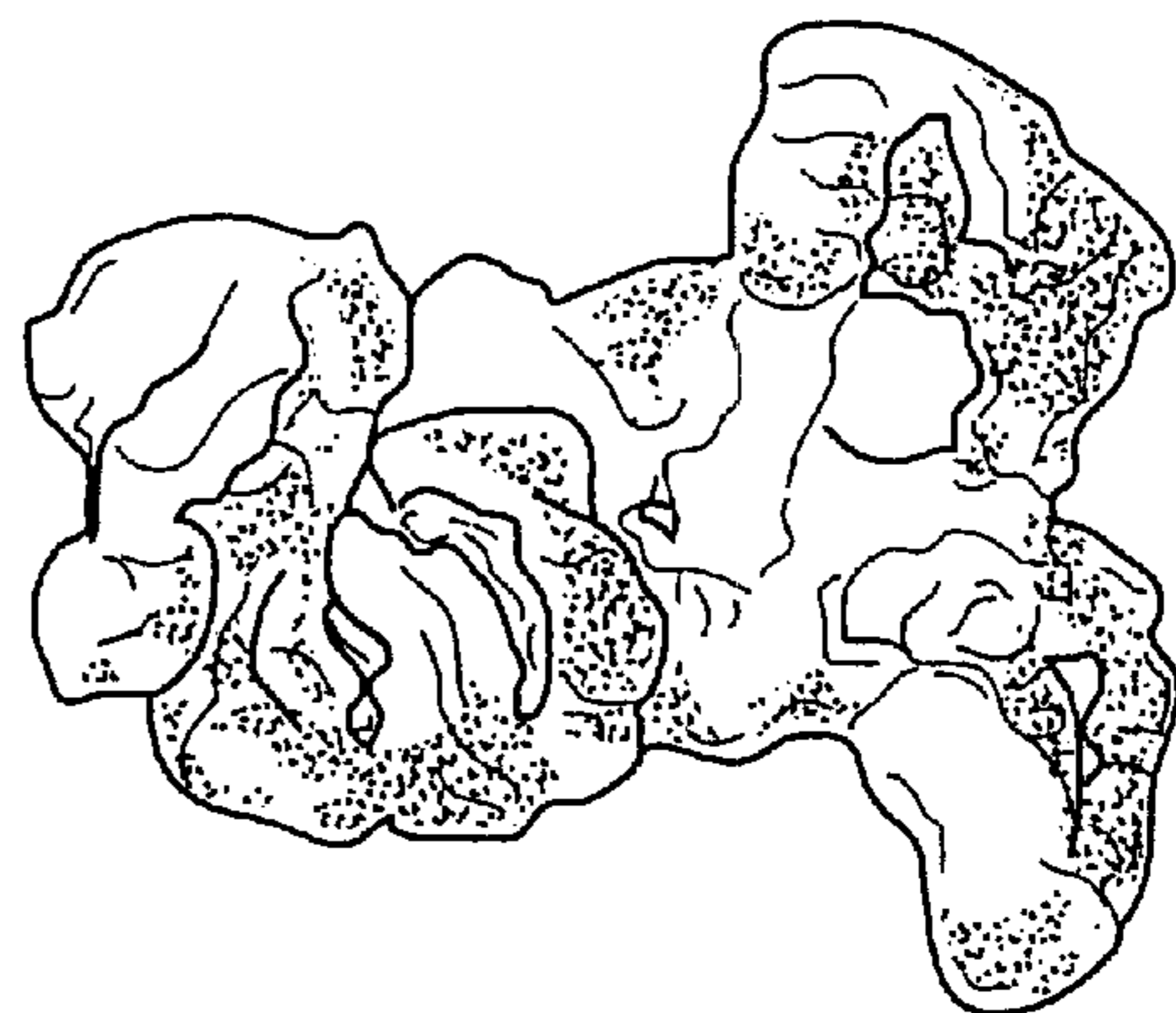

Fig. 7