



US00D468056S

(12) **United States Design Patent**
Goldberg et al.

(10) **Patent No.:** **US D468,056 S**

(45) **Date of Patent:** **** Dec. 31, 2002**

(54) **PEDICURE SHOE**

(75) Inventors: **Barry Goldberg**, Miami, FL (US);
Grisel Quesada, Miami, FL (US)

(73) Assignee: **Bag Enterprises, Inc.**, Miami, FL (US)

(**) Term: **14 Years**

(21) Appl. No.: **29/151,311**

(22) Filed: **Dec. 4, 2001**

(51) **LOC (7) Cl.** **28-03**

(52) **U.S. Cl.** **D28/56**

(58) **Field of Search** D28/56, 57, 61,
D28/99; D2/896, 897, 916-919, 961; 132/73,
73.5; 36/86, 88, 94, 113, 7.5, 11.5; 602/30,
31; 128/893, 894

(56) **References Cited**

U.S. PATENT DOCUMENTS

1,517,610 A * 12/1924 Bayless 36/43
2,740,207 A * 4/1956 Starensier 602/31
2,751,693 A * 6/1956 Baker 36/94
2,808,662 A * 10/1957 Webb 36/11.5

D271,156 S * 11/1983 Williamson et al. D2/916
D342,597 S * 12/1993 Clark D2/917
5,946,823 A * 9/1999 Yates 36/11.5
D425,680 S * 5/2000 Payne D2/916 X
D428,673 S * 7/2000 Ikeda D28/57

* cited by examiner

Primary Examiner—Ted Shooman

Assistant Examiner—C. Tuttle

(74) *Attorney, Agent, or Firm*—Malloy & Malloy, P.A.

(57) **CLAIM**

The ornamental design for pedicure shoe, as shown and described.

DESCRIPTION

FIG. 1 is a front perspective view illustrating my design for a pedicure shoe;
FIG. 2 is a top view of my design;
FIG. 3 is a left side view of my design;
FIG. 4 is an inverted front view of my design;
FIG. 5 is a right side view of my design;
FIG. 6 is a rear view of my design; and,
FIG. 7 is a bottom view of my design.

1 Claim, 3 Drawing Sheets

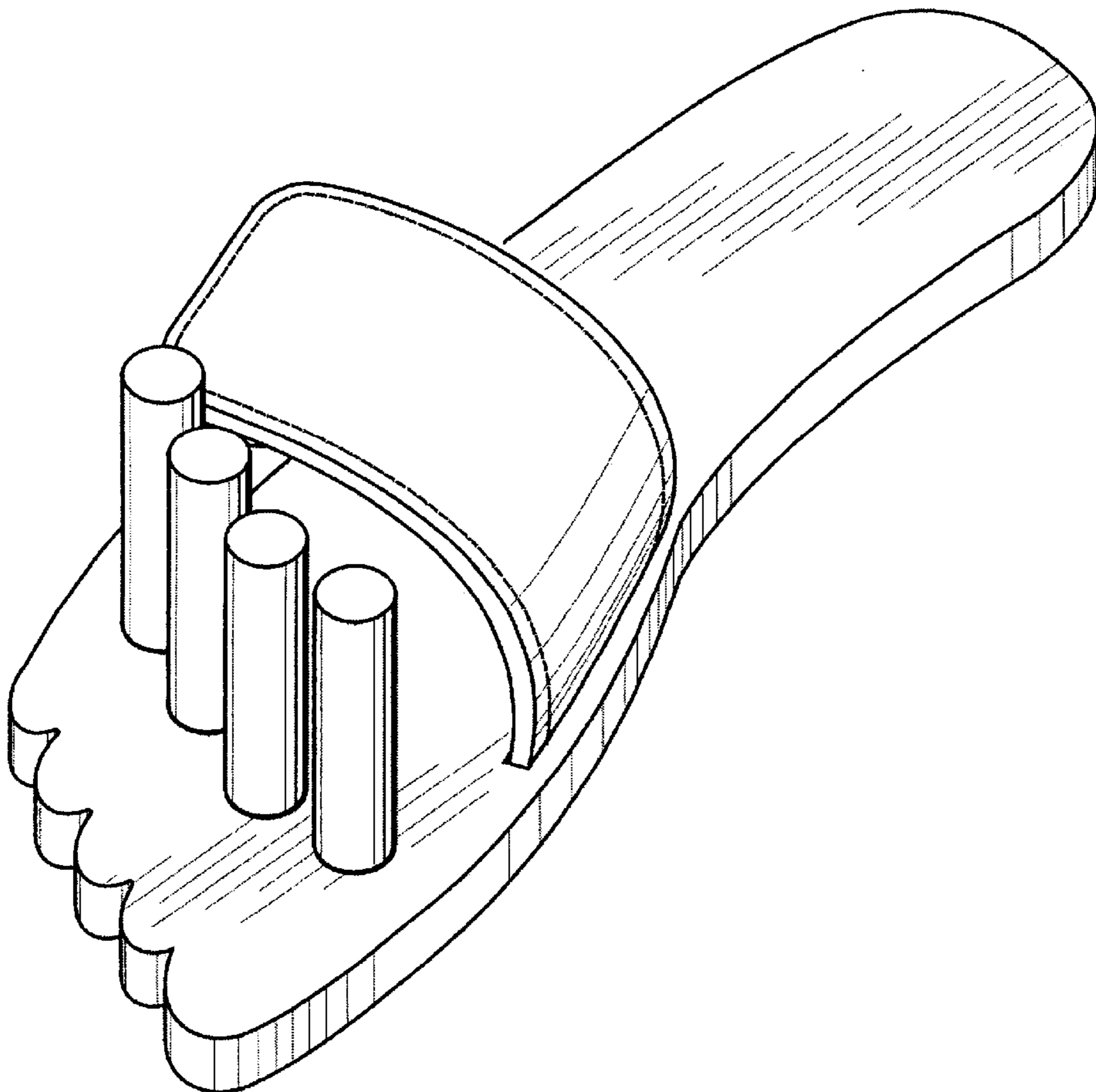

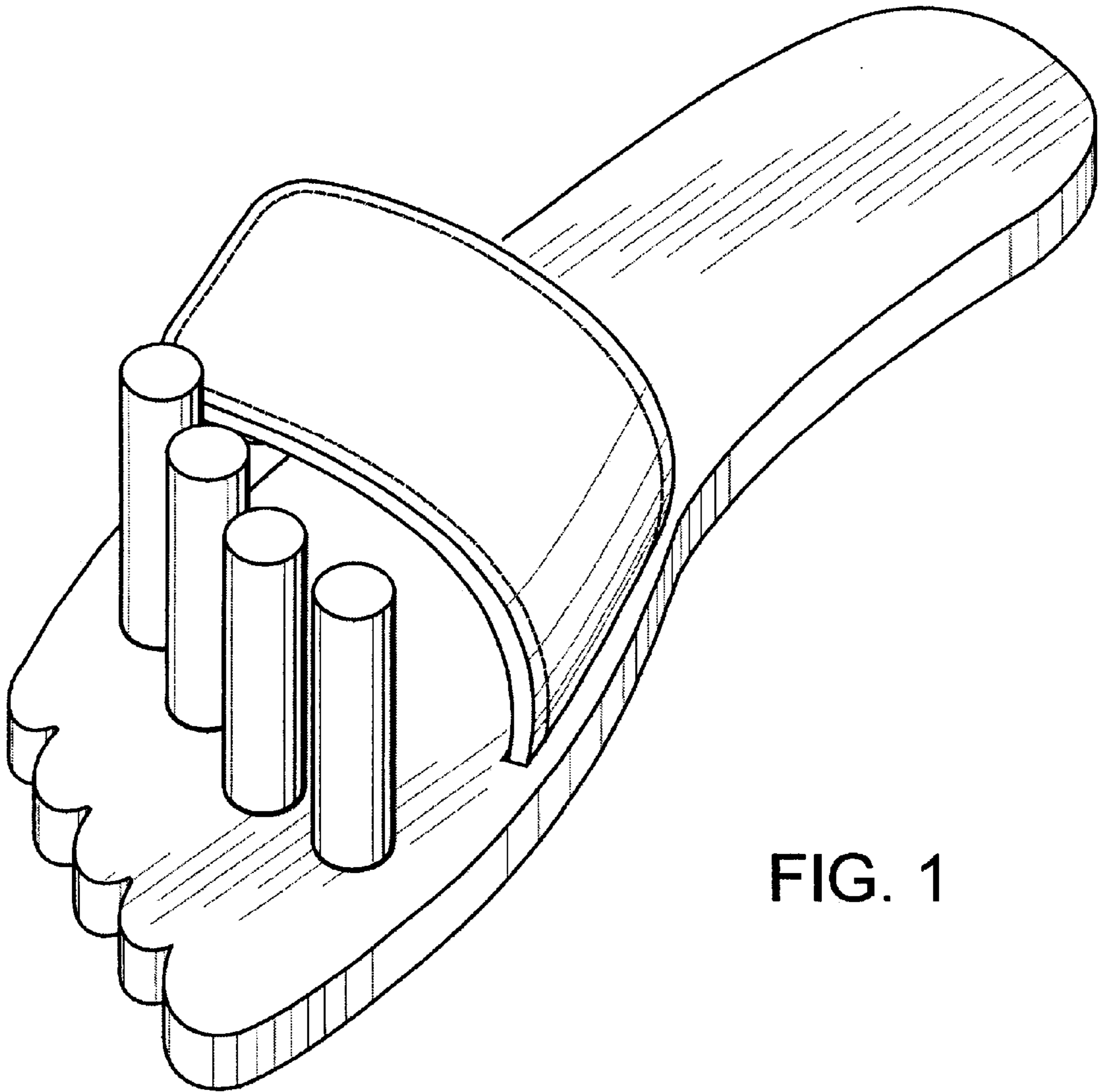

FIG. 1

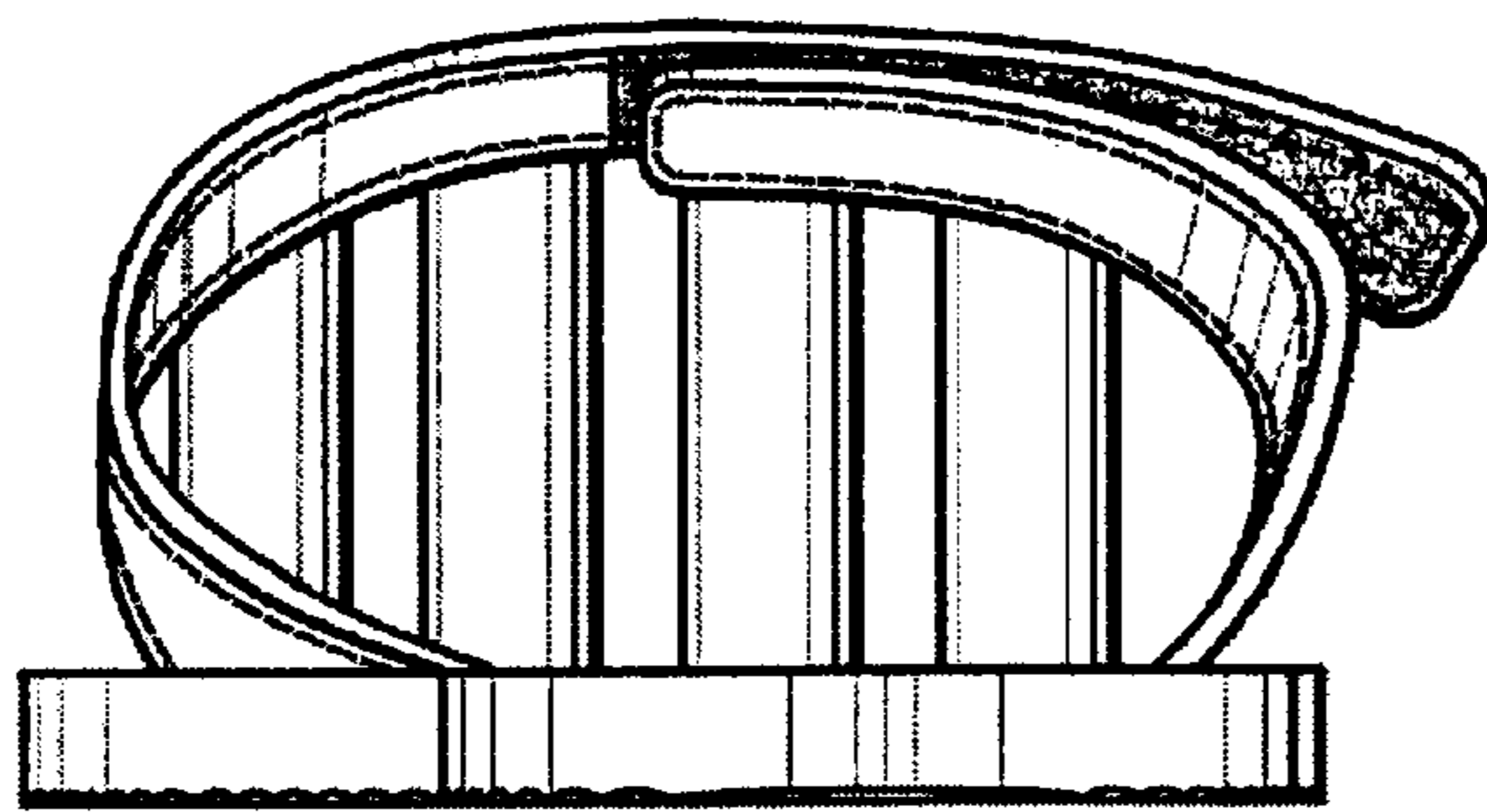

FIG. 6

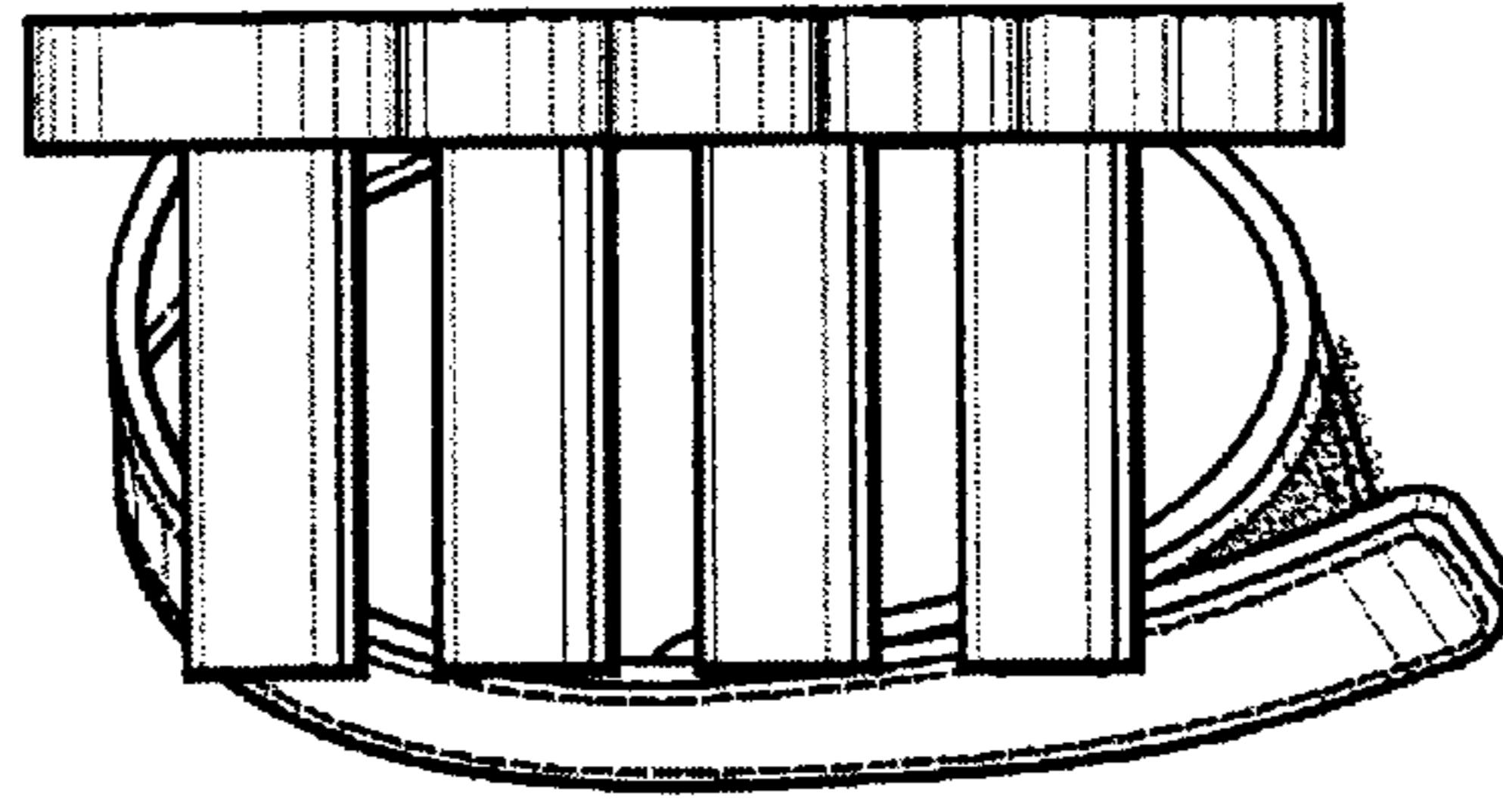

FIG. 4

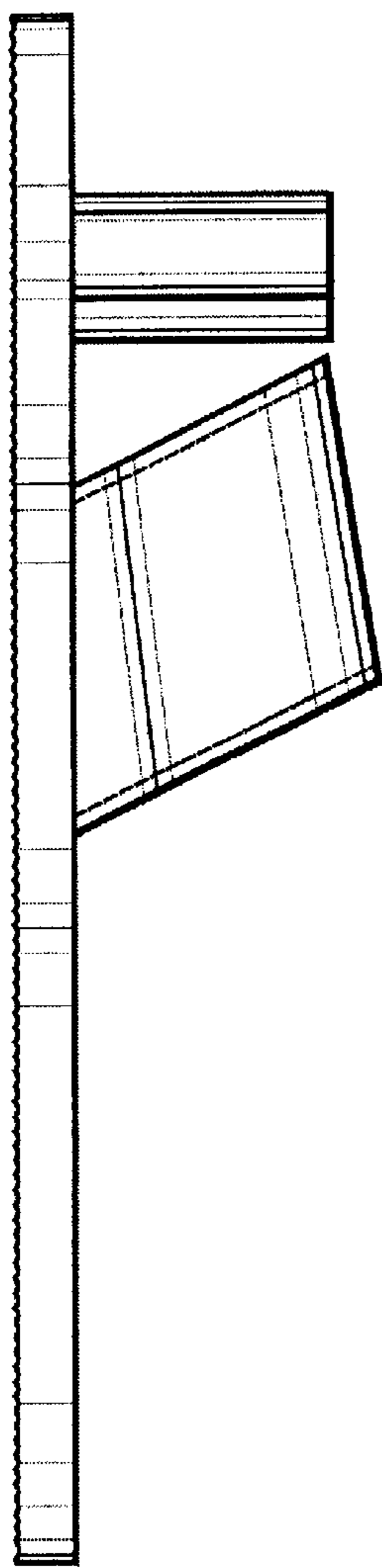

FIG. 3

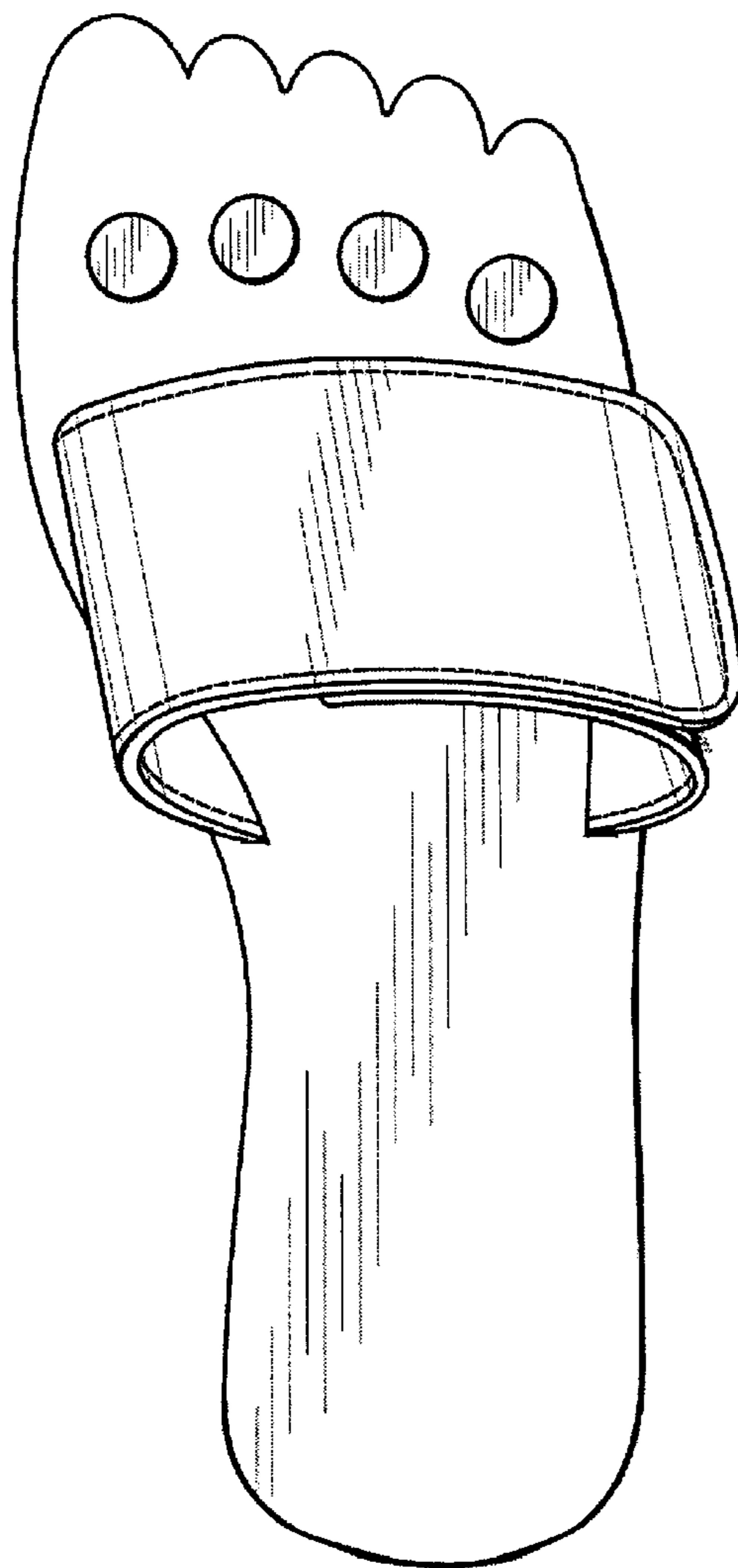

FIG. 2

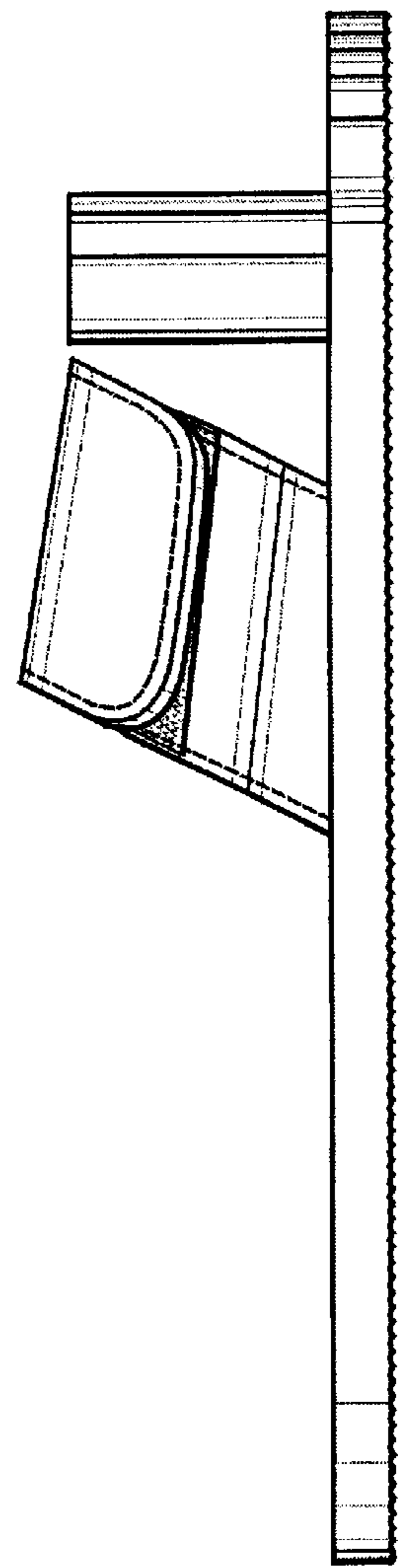

FIG. 5

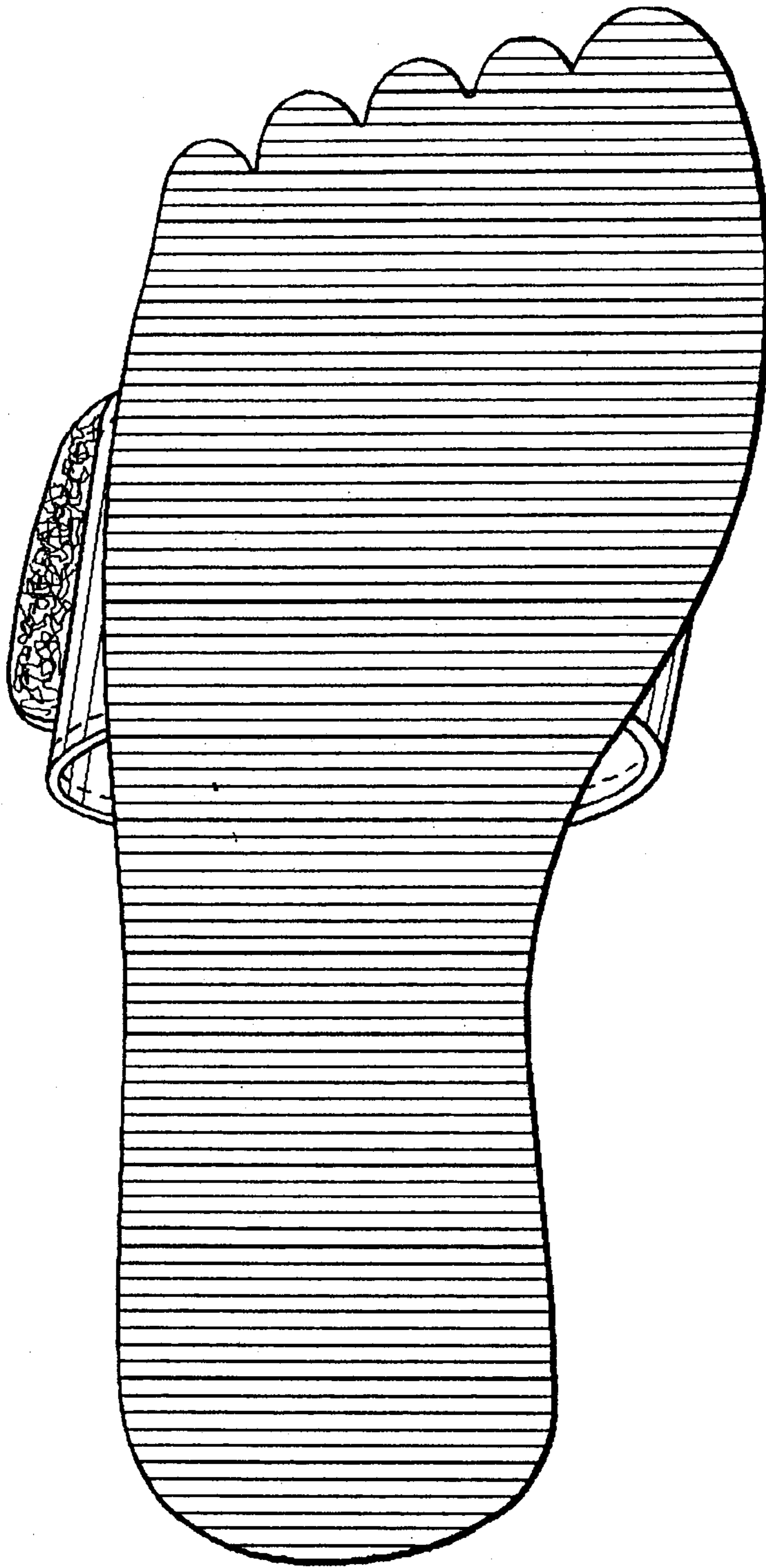

FIG. 7