

US00D467943S

(12)

United States Design Patent
Tagami

(10) Patent No.:

US D467,943 S

(45) Date of Patent:

**** Dec. 31, 2002**

(54) **LINKING MEMBER FOR SWASH PLATES
FOR SWASH PLATE-TYPE COMPRESSORS**

(75) Inventor: **Shinji Tagami**, Isesaki (JP)

(73) Assignee: **Sanden Corporation**, Gunma (JP)

(**) Term: **14 Years**

(21) Appl. No.: **29/156,196**

(22) Filed: **Feb. 26, 2002**

(30) **Foreign Application Priority Data**
Sep. 18, 2001 (JP) 2001-031207

(51) **LOC (7) Cl.** **15-02**

(52) **U.S. Cl.** **D15/9**

(58) **Field of Search** D15/7-9; 317/723;
152/449; 417/410.4, 360, 273, 319, 534,
222.2, 269; 92/138

(56) **References Cited**

U.S. PATENT DOCUMENTS

4,600,367 A *

7/1986

Terauchi et al.

417/360

4,664,604 A

5/1987

Terauchi

4,865,523 A

9/1989

Kikuchi et al.

4,872,815 A

10/1989

Takai

4,938,448 A *

7/1990

Shimazaki

248/635

5,259,736 A

11/1993

Terauchi

5,282,725 A

2/1994

Shimizu

D351,603 S *

10/1994

Ikeda et al.

D15/9

D352,291 S *

11/1994

Ikeda et al.

D15/7

5,370,503 A

12/1994

Terauchi

5,425,303 A

6/1995

Shimizu et al.

6,158,968 A

12/2000

Nakamura

6,179,572 B1

1/2001

Taguchi

D446,221 S * 8/2001 Kanou et al. D15/9

* cited by examiner

Primary Examiner—Ralf Seifert

(74) Attorney, Agent, or Firm—Baker Botts L.L.P.

(57) **CLAIM**

The ornamental design for a linking member for swash plates for swash plate-type compressors, as described in the foregoing specification and as shown in the accompanying figures.

DESCRIPTION

FIG. 1 is a front view of a linking member for swash plates for swash plate-type compressors, according to a design of the present invention. The front and rear views of the linking member are identical to each other.

FIG. 2 is a left side view of a linking member for swash plates for swash plate-type compressors of FIG. 1.

FIG. 3 is a right side view of a linking member for swash plates for swash plate-type compressors of FIG. 1.

FIG. 4 is a top view of a linking member for swash plates for swash plate-type compressors of FIG. 1.

FIG. 5 is a bottom view of a linking member for swash plates for swash plate-type compressors of FIG. 1.

FIG. 6 is a cross-sectional view taken along the line VI—VI of FIG. 2.

FIG. 7 is a perspective view of a linking member for swash plates for swash plate-type compressors of FIG. 1; and, FIG. 8 is a longitudinal, cross-sectional view of a swash-plate type compressor having the swash plate including the linking member of FIG. 1.

The broken line showing of the swash plate and the swash plate-type compressor is for illustrative purposes only and forms no part of the claimed design.

1 Claim, 3 Drawing Sheets

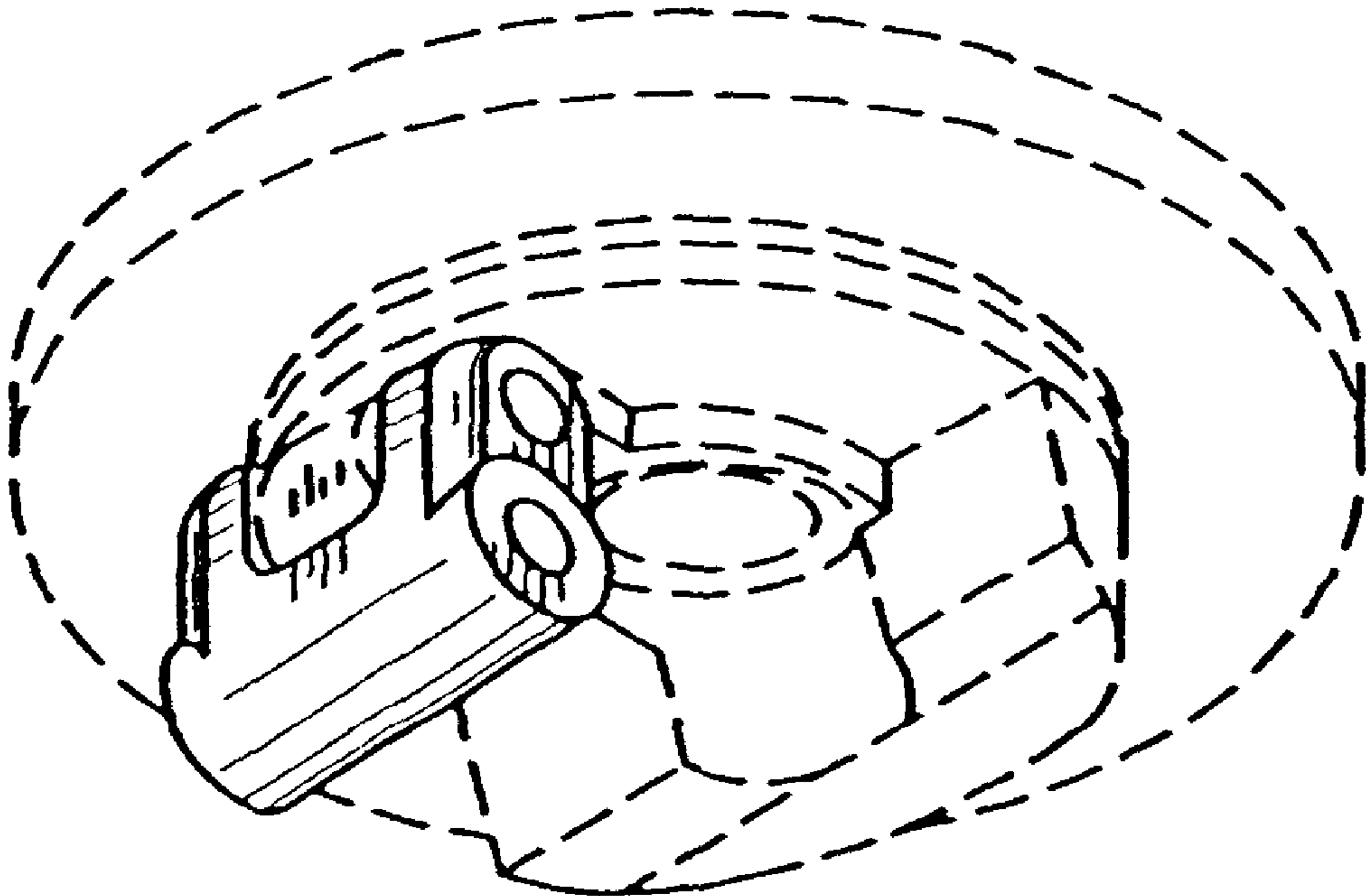

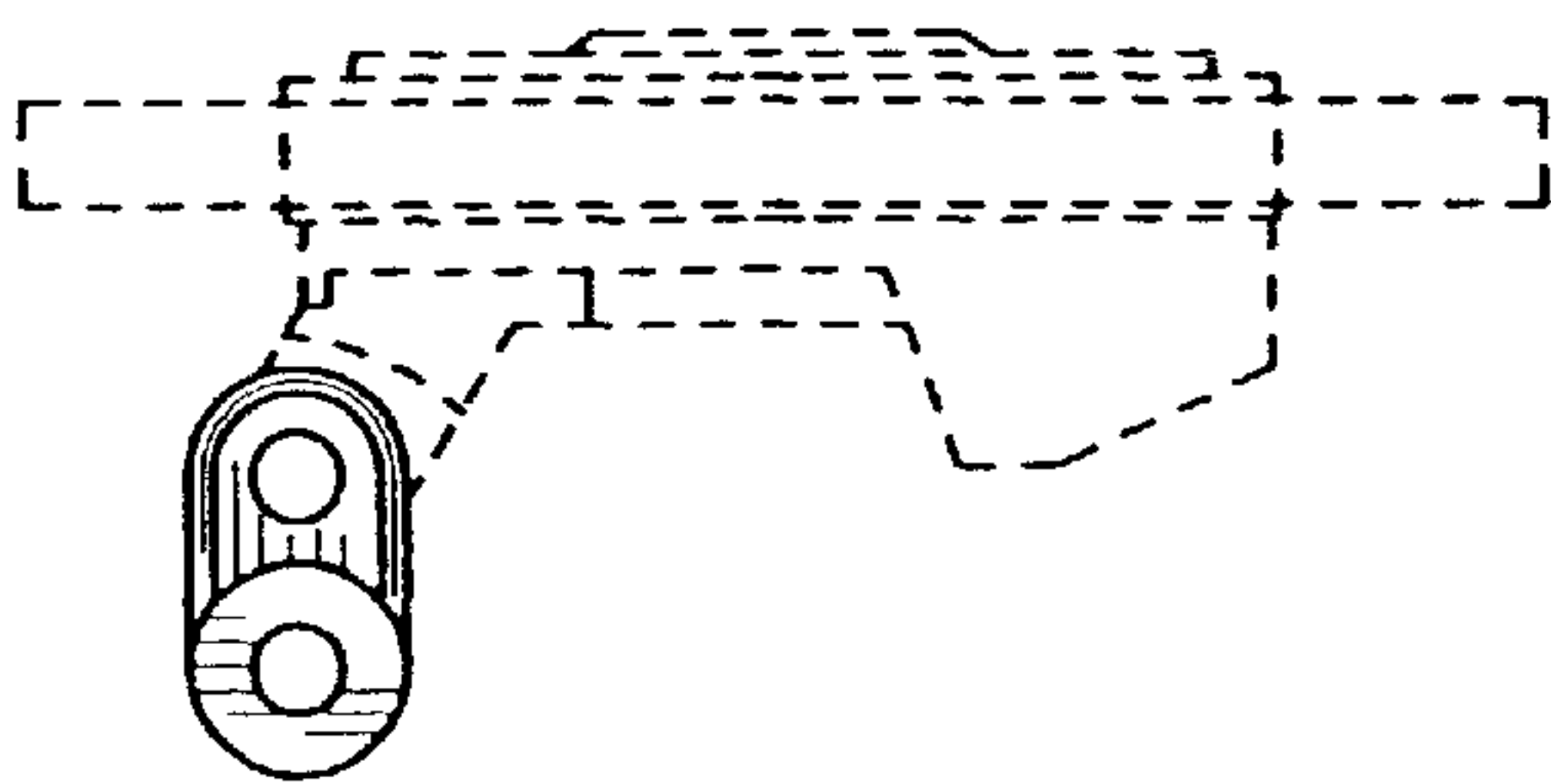

FIG. 1

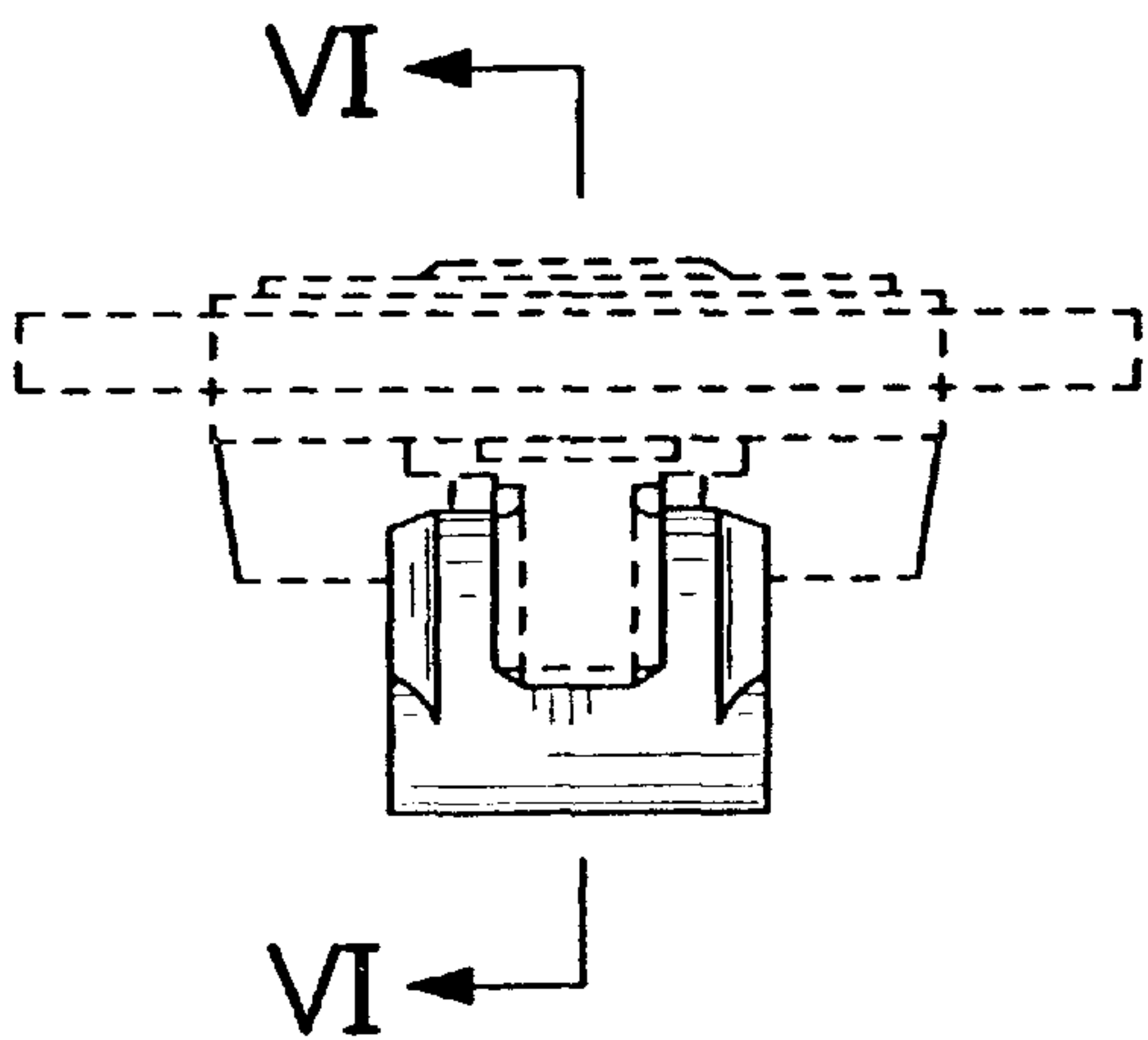

FIG. 2

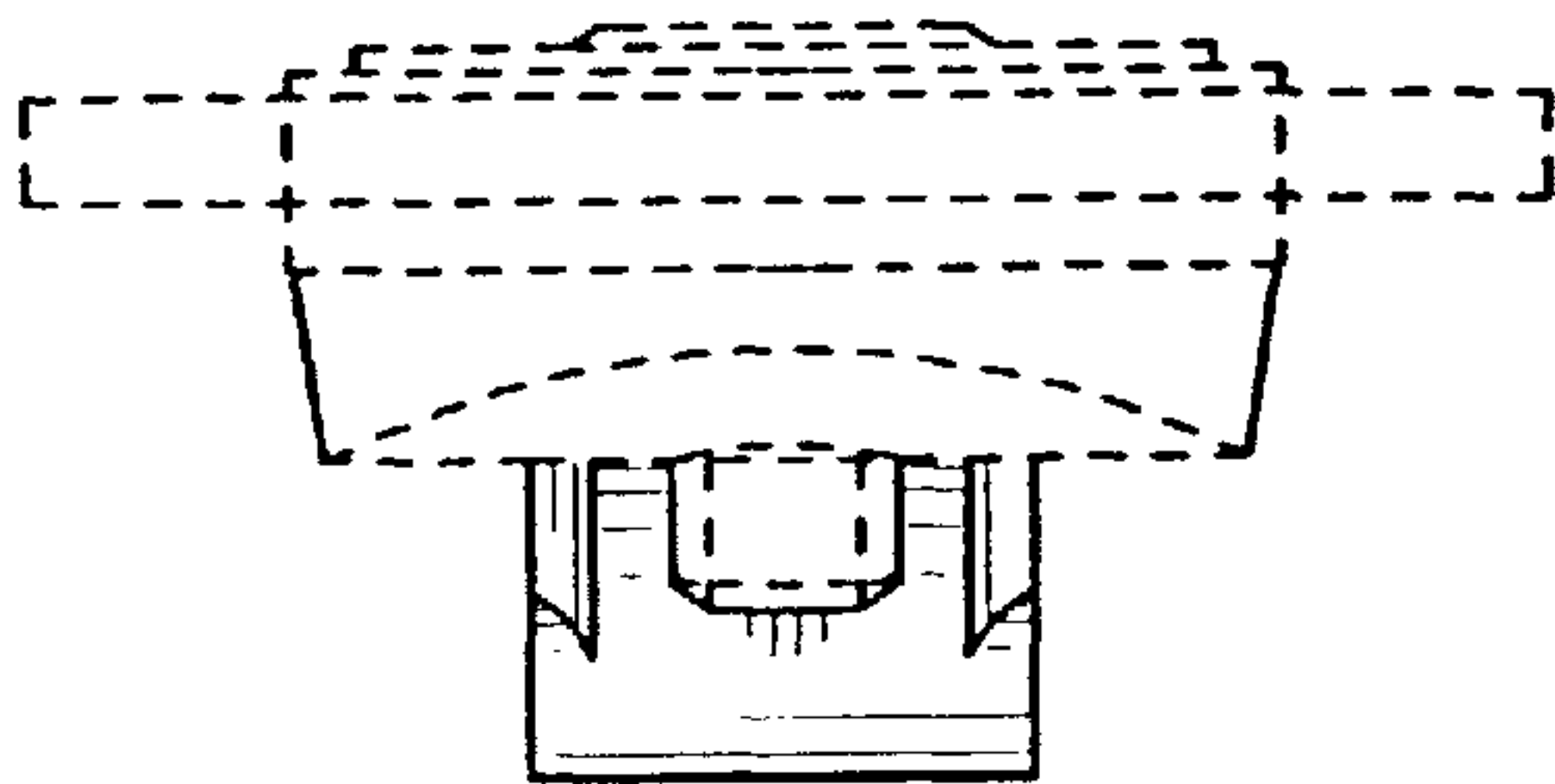

FIG. 3

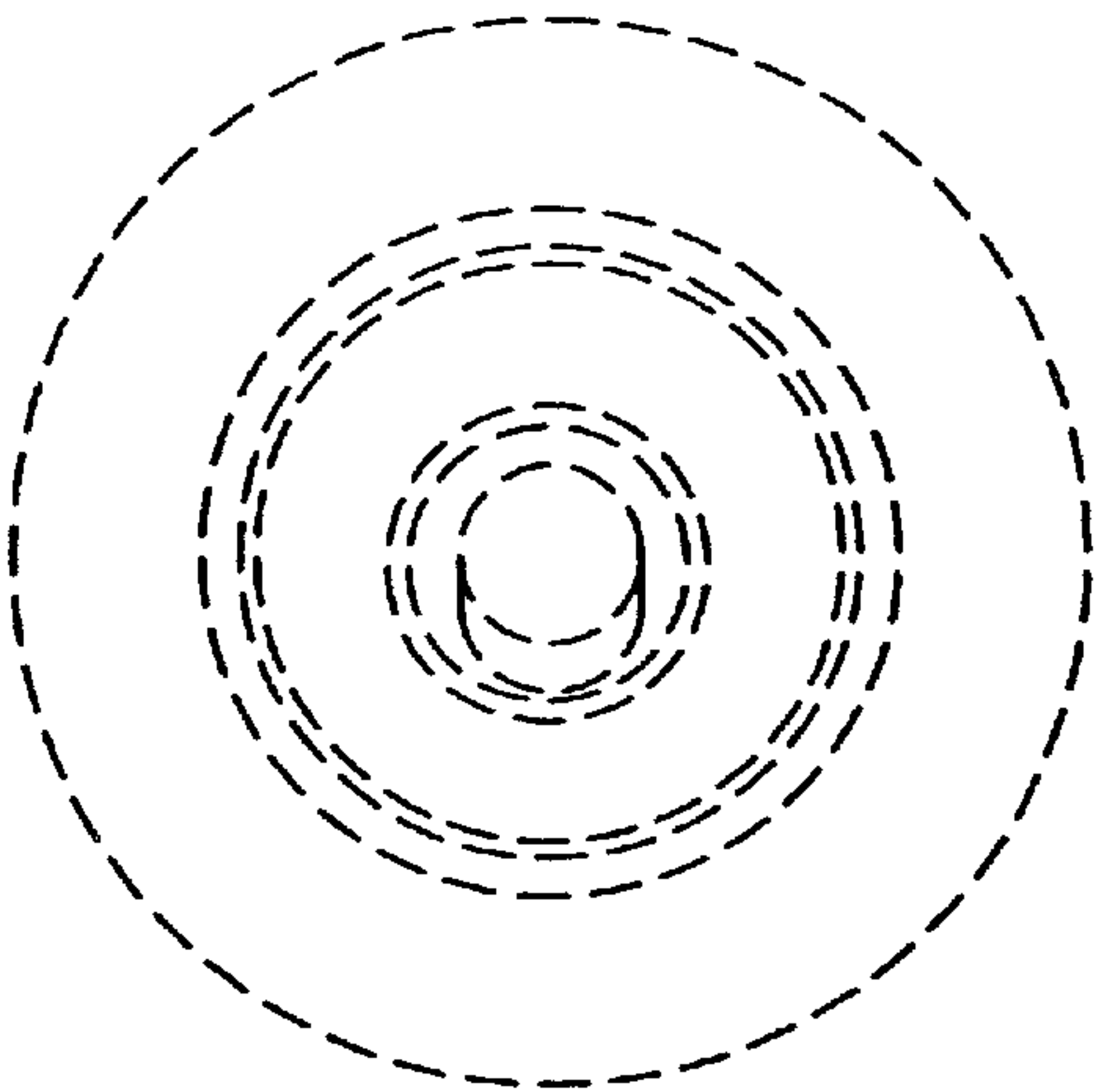

FIG. 4

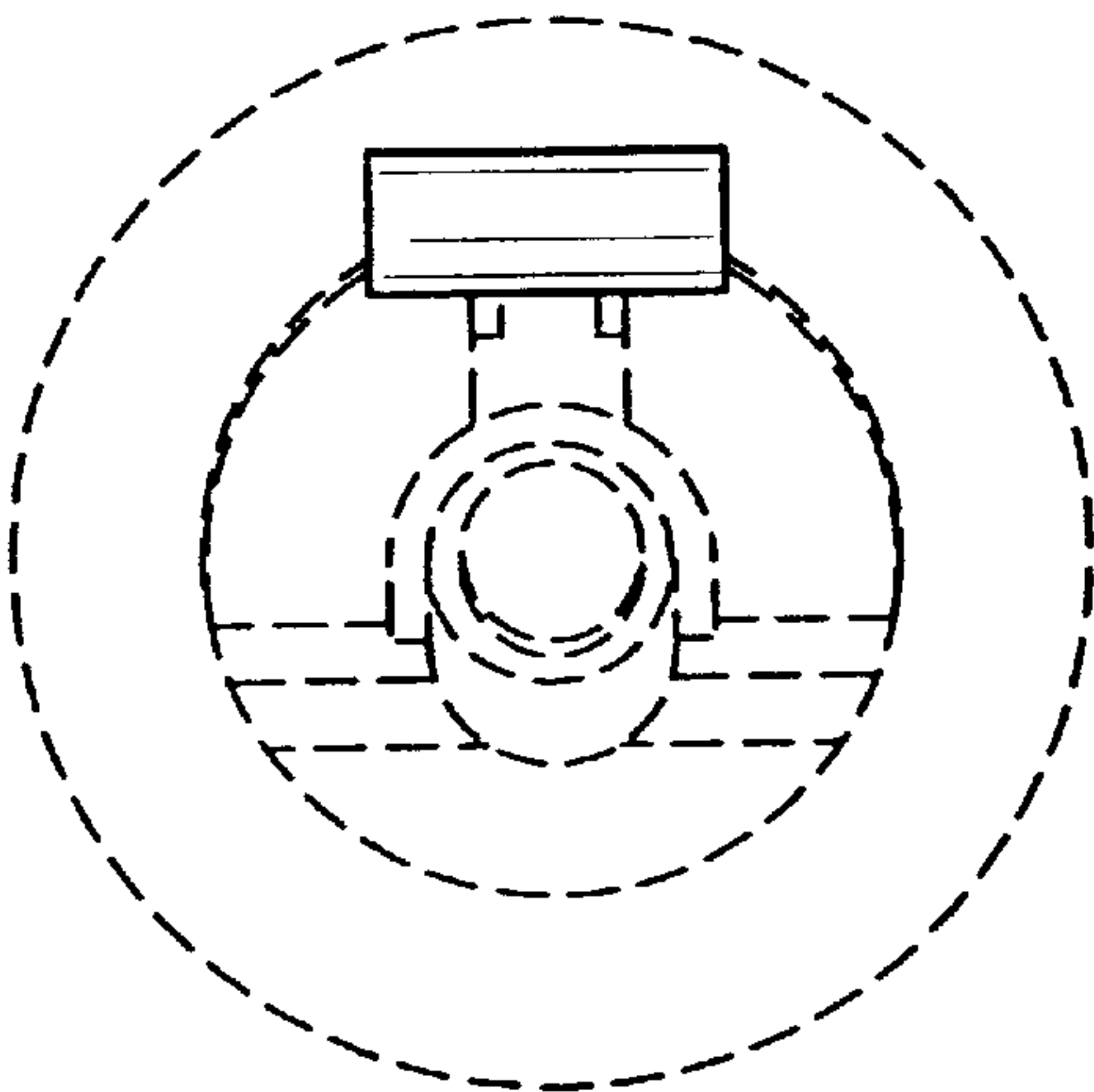

FIG. 5

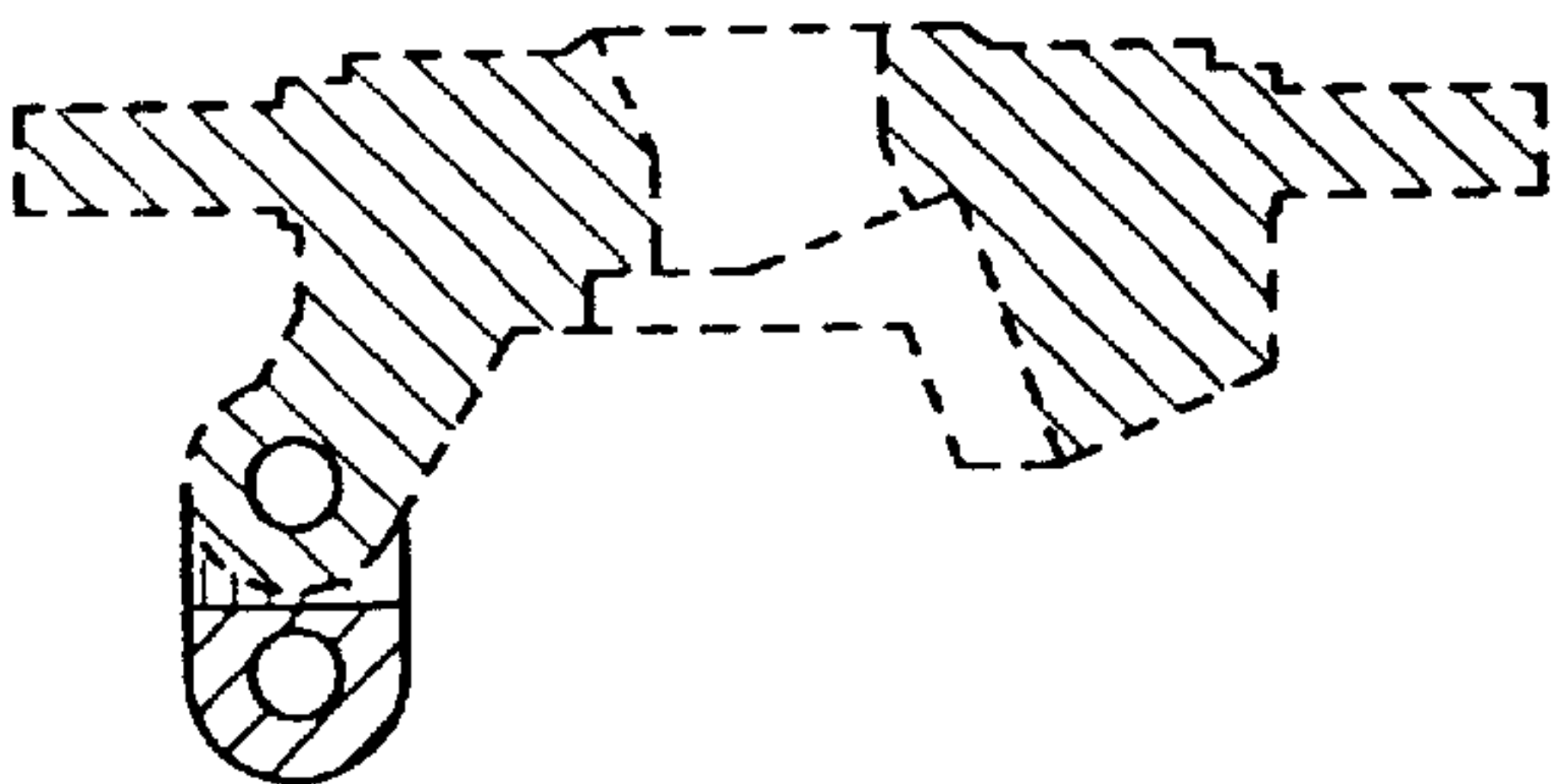

FIG. 6

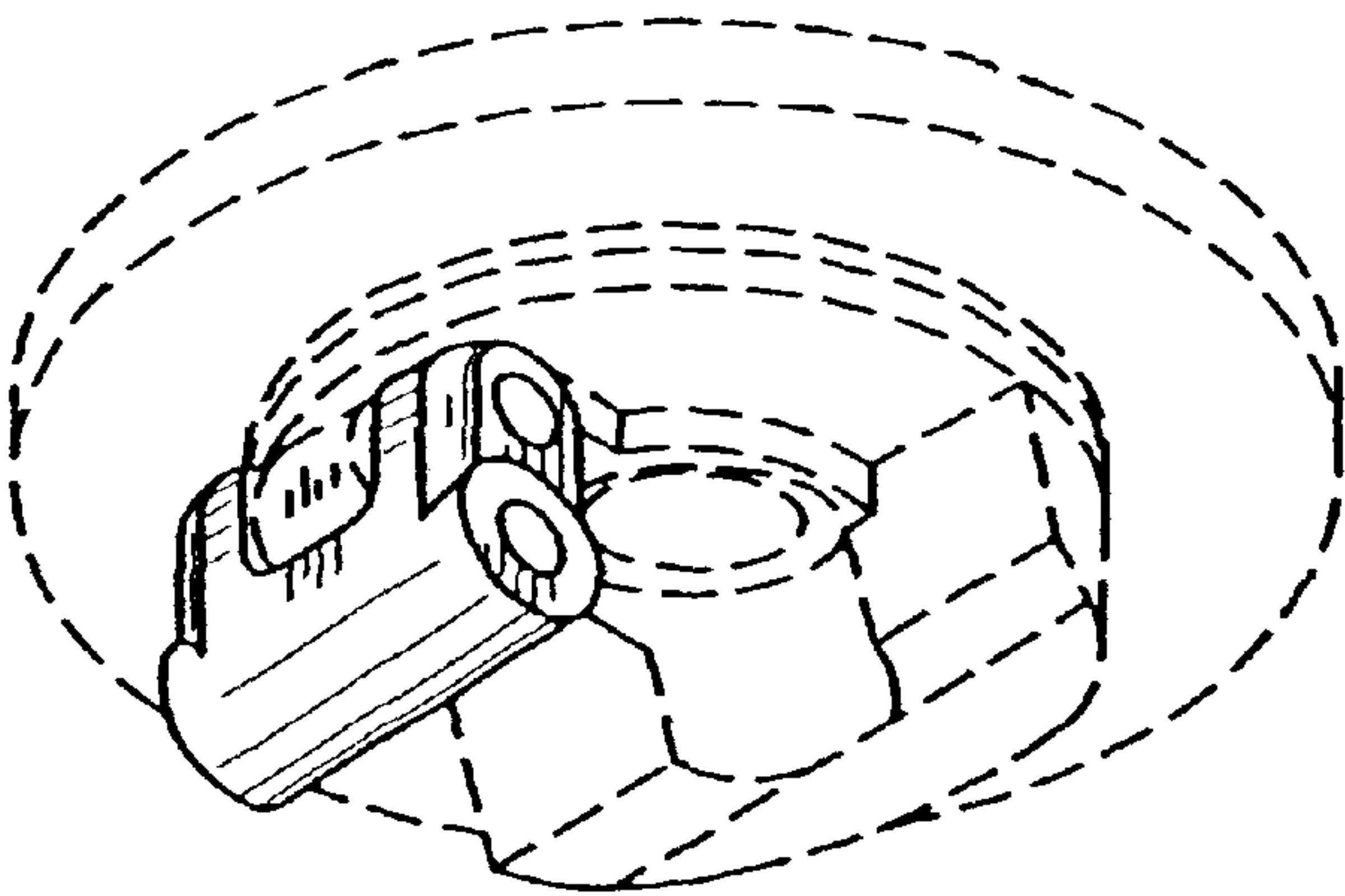

FIG. 7

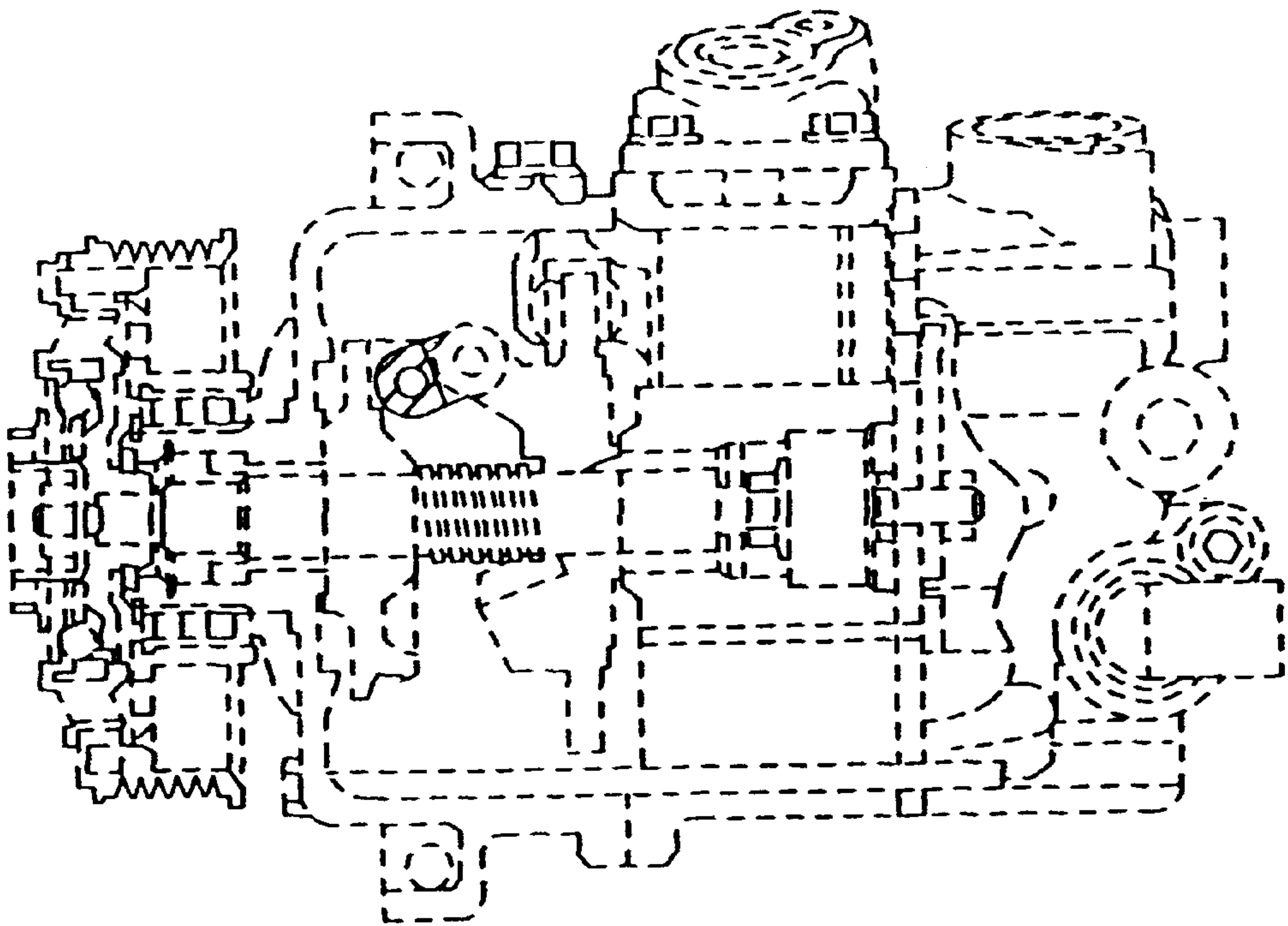

FIG. 8