

US00D467914S

(12) **United States Design Patent**
Hwang

(10) **Patent No.:** **US D467,914 S**

(45) **Date of Patent:** **** Dec. 31, 2002**

(54) **STACKED GBIC GUIDE RAIL ASSEMBLY**

(75) **Inventor:** **Jenq-Yih Hwang, Irvine, CA (US)**

(73) **Assignee:** **Hon Hai Precision Ind. Co., Ltd.,
Taipei Hsien (TW)**

(**) **Term:** **14 Years**

(21) **Appl. No.:** **29/143,967**

(22) **Filed:** **Jun. 21, 2001**

(51) **LOC (7) Cl.** **14-99**

(52) **U.S. Cl.** **D14/299**

(58) **Field of Search** **D14/299, 137,
D14/239; D13/147, 158, 184; 439/607,
608, 609, 610; 335/132, 202; 361/728,
732, 740**

(56) **References Cited**

U.S. PATENT DOCUMENTS

D191,941 S	*	12/1961	Sevebeth	D14/38
D281,601 S	*	12/1985	Liataud et al.	D14/138
D305,230 S	*	12/1989	Math	D14/358
D327,263 S	*	6/1992	Ogawa et al.	D14/137
D336,302 S	*	6/1993	Kwang et al.	D14/299

5,347,250 A * 9/1994 Muske 335/132

6,095,862 A * 8/2000 Doye et al. 439/607

6,430,053 B1 * 8/2002 Peterson et al. 361/728

* cited by examiner

Primary Examiner—Paula A. Mortimer

(74) *Attorney, Agent, or Firm*—Wei Te Chung

(57) **CLAIM**

The ornamental design for a stacked GBIC guide rail assembly, as shown and described.

DESCRIPTION

FIG. 1 is a perspective view of a stacked GBIC guide rail assembly showing my new design; FIG. 2 is a front view thereof; FIG. 3 is a rear view thereof; FIG. 4 is a left side elevational view thereof; FIG. 5 is a right side elevational view thereof; FIG. 6 is a top plan view thereof; FIG. 7 is a bottom plan view thereof; and, FIG. 8 is a perspective view thereof mounted to a circuit board which is shown in broken lines for illustrative purposes only and forms no part of the claimed design.

1 Claim, 7 Drawing Sheets

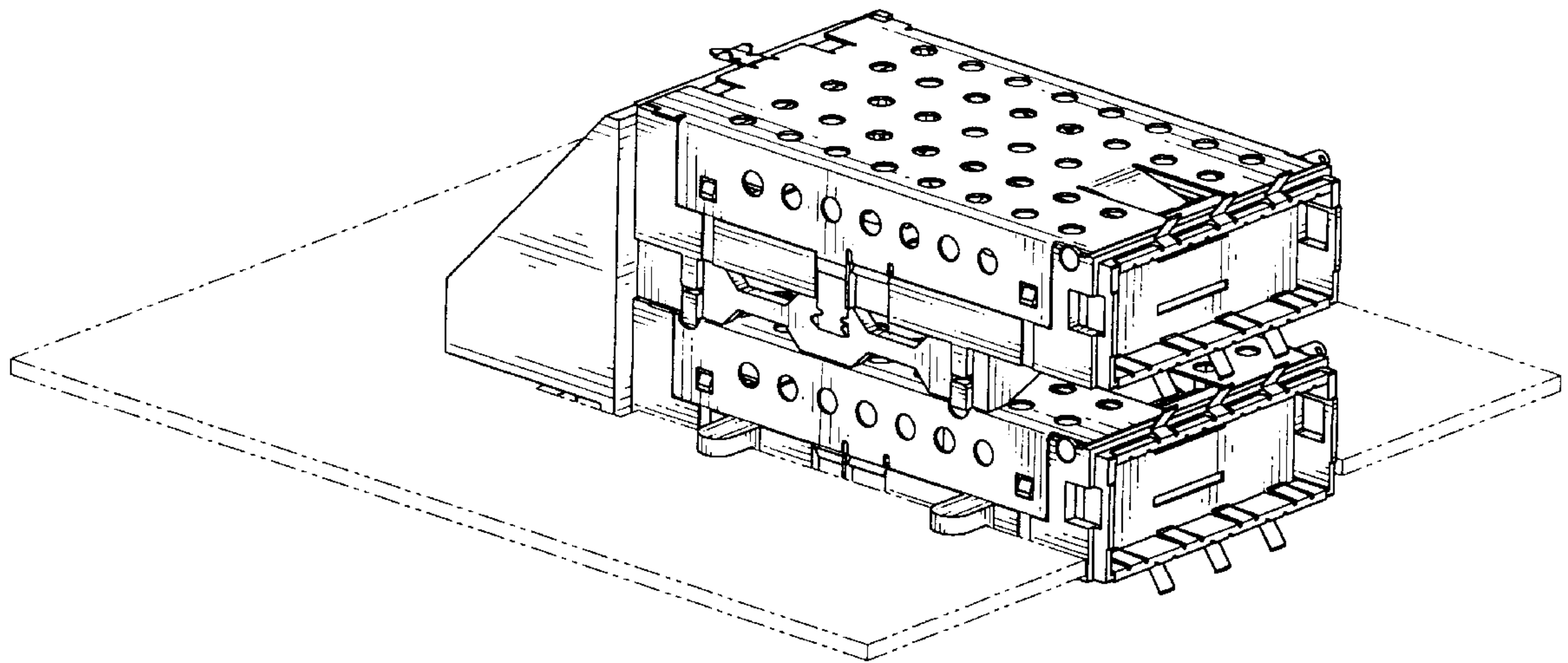

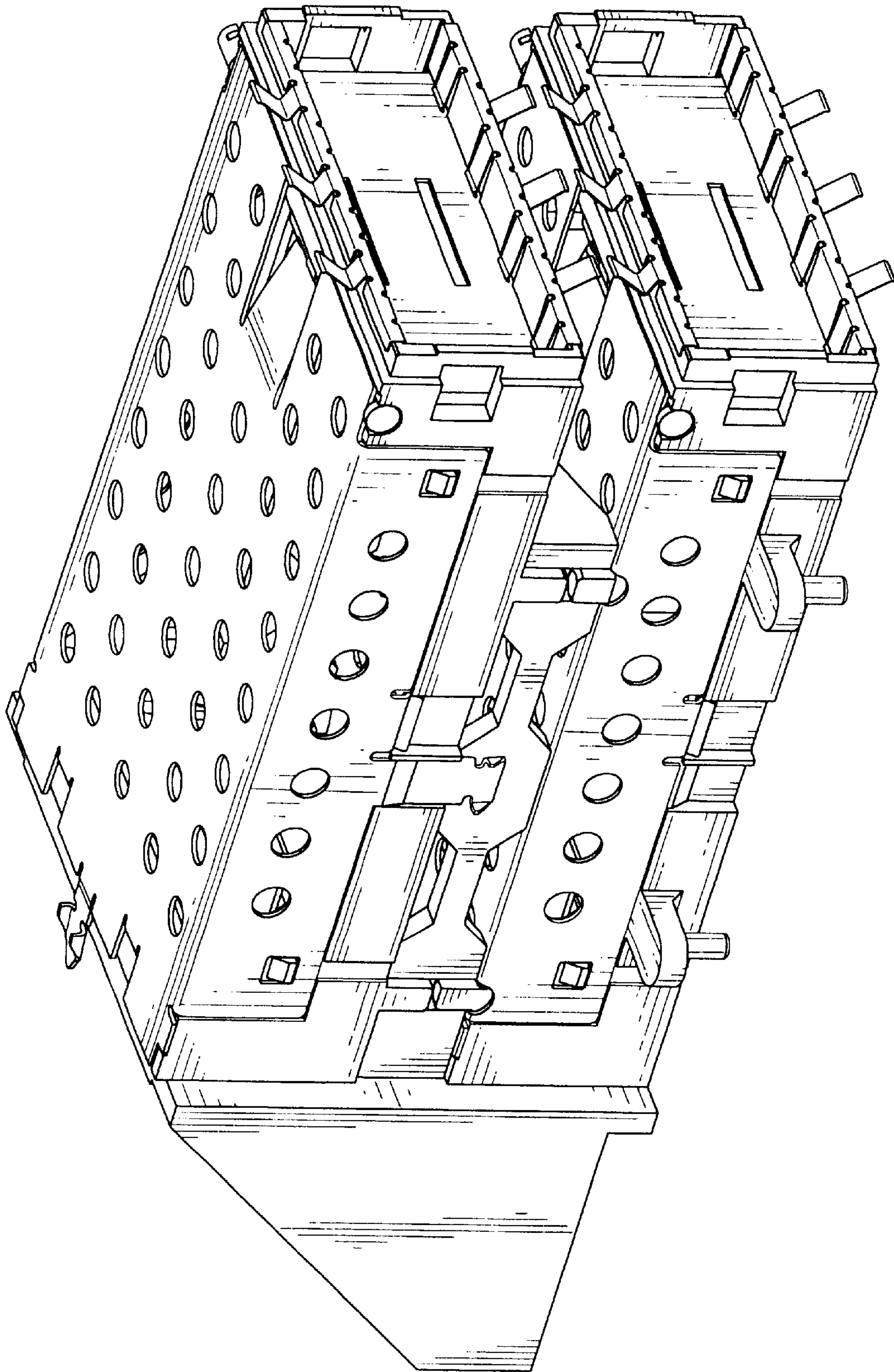

FIG. 1

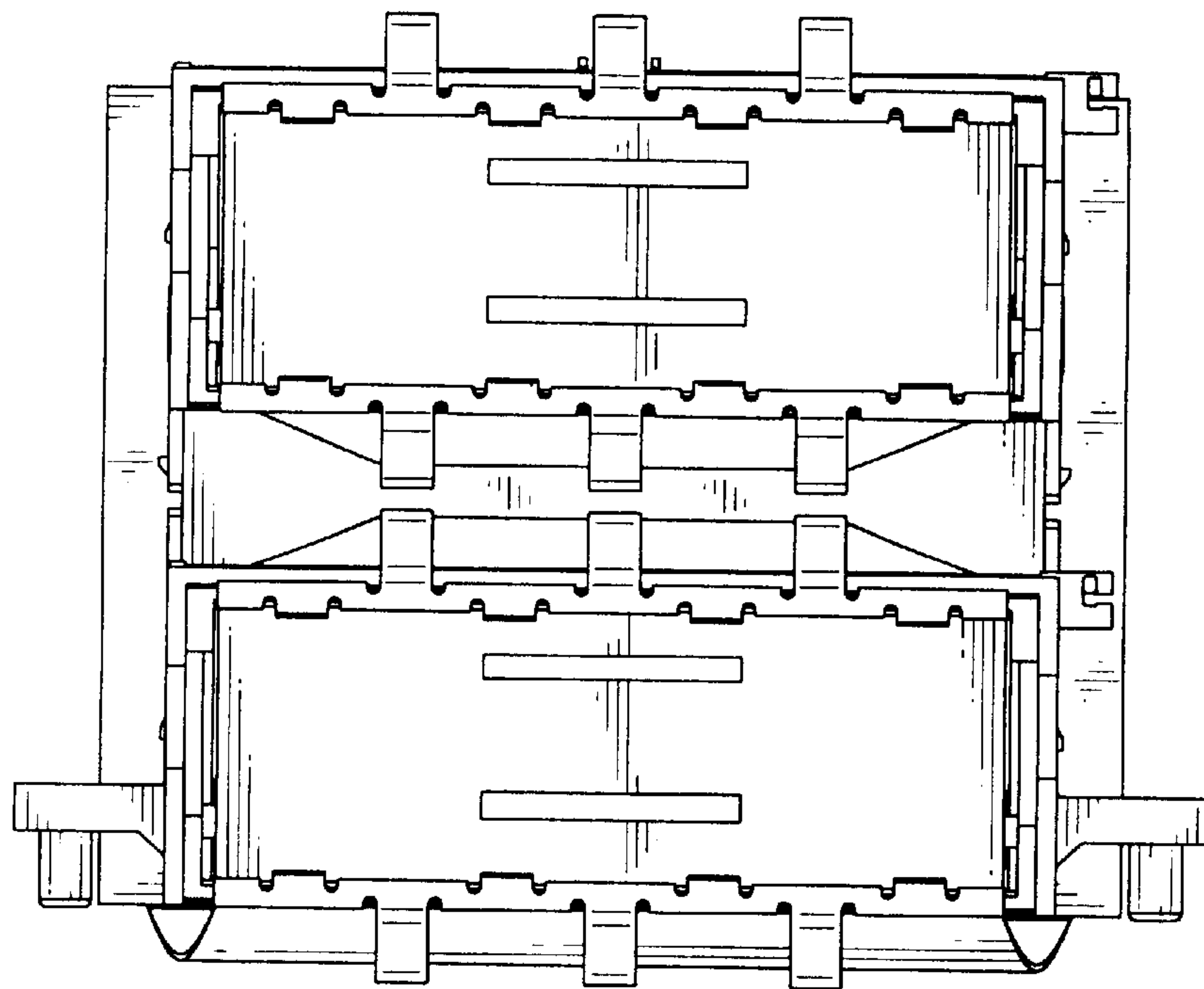

FIG. 2

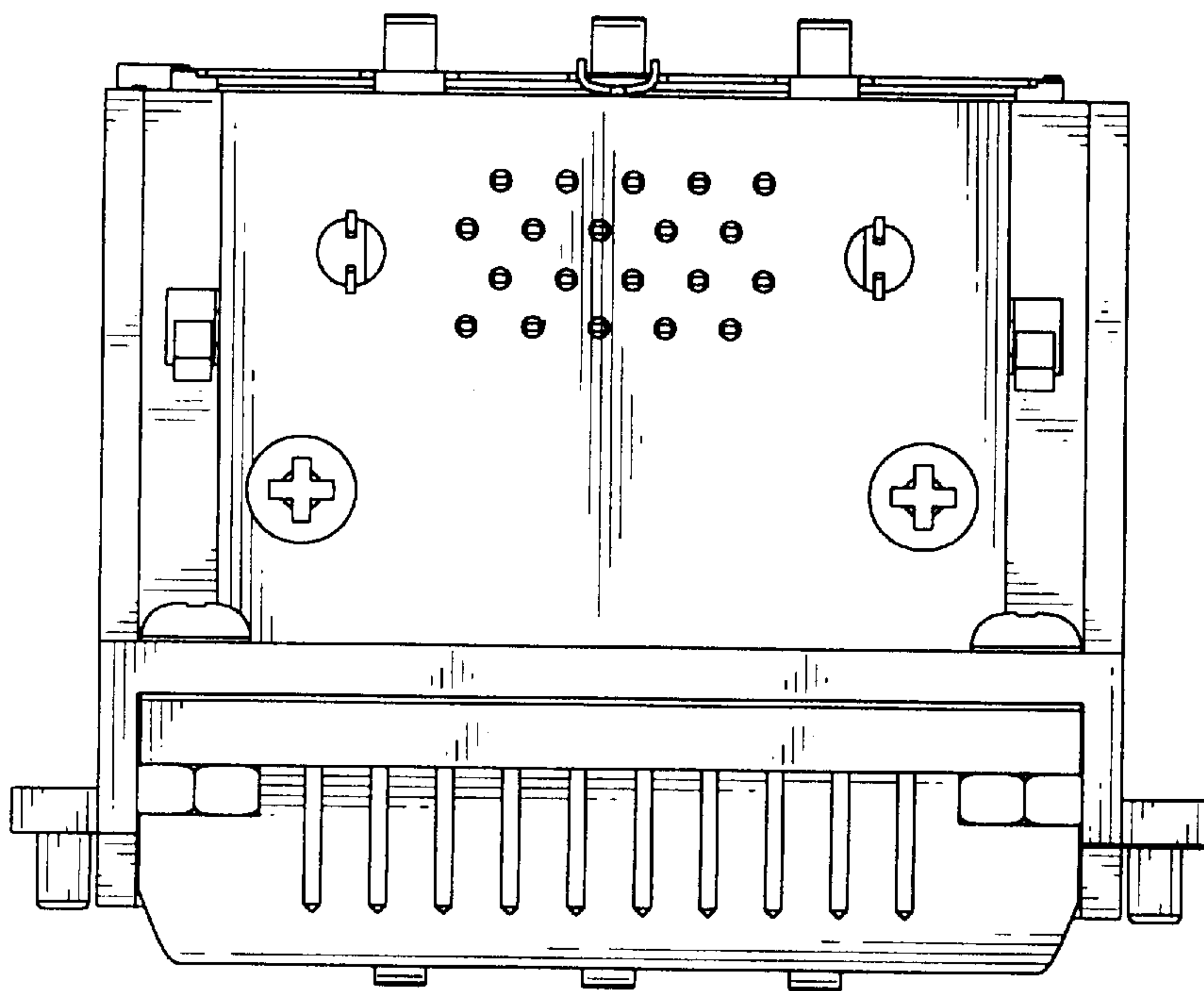

FIG. 3

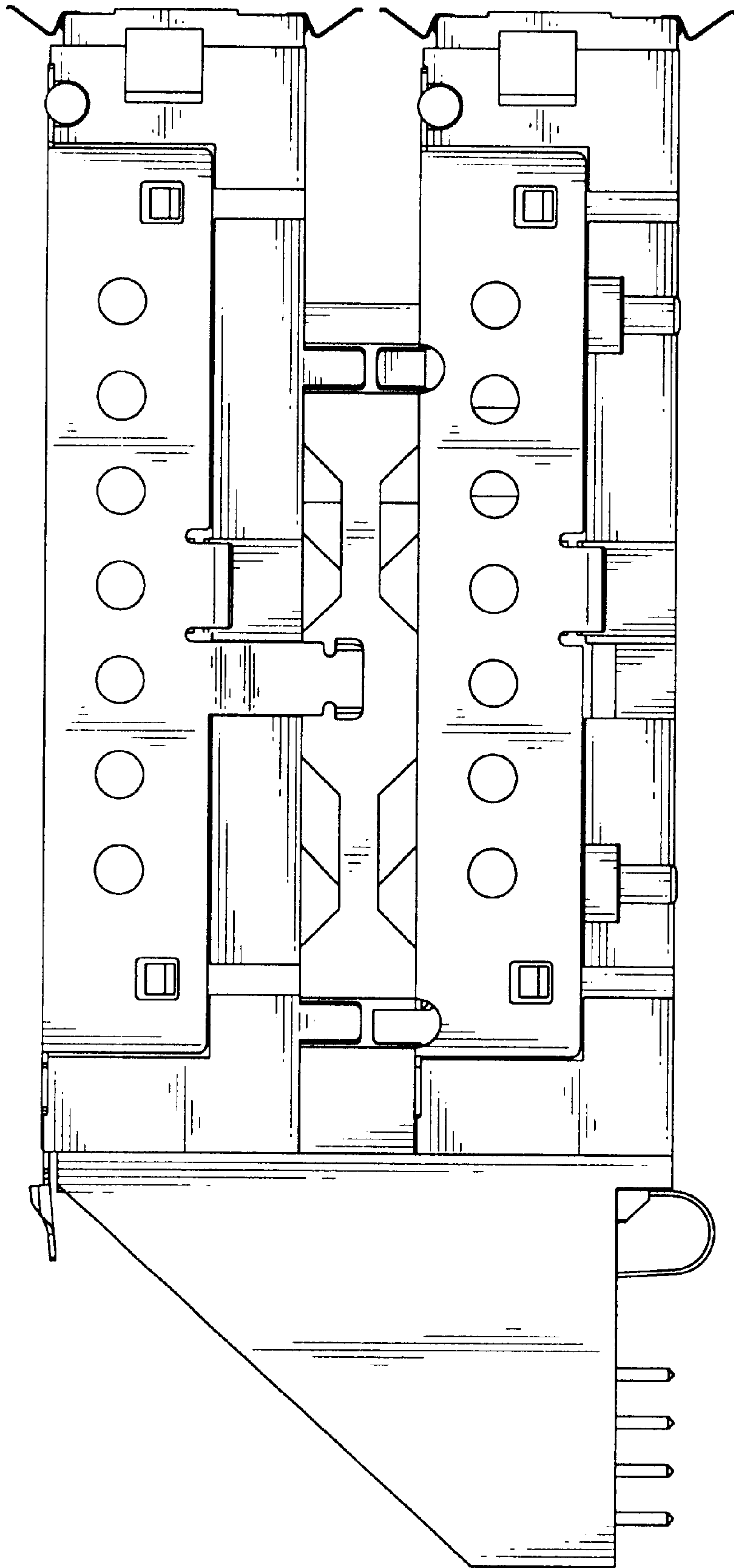

FIG. 4

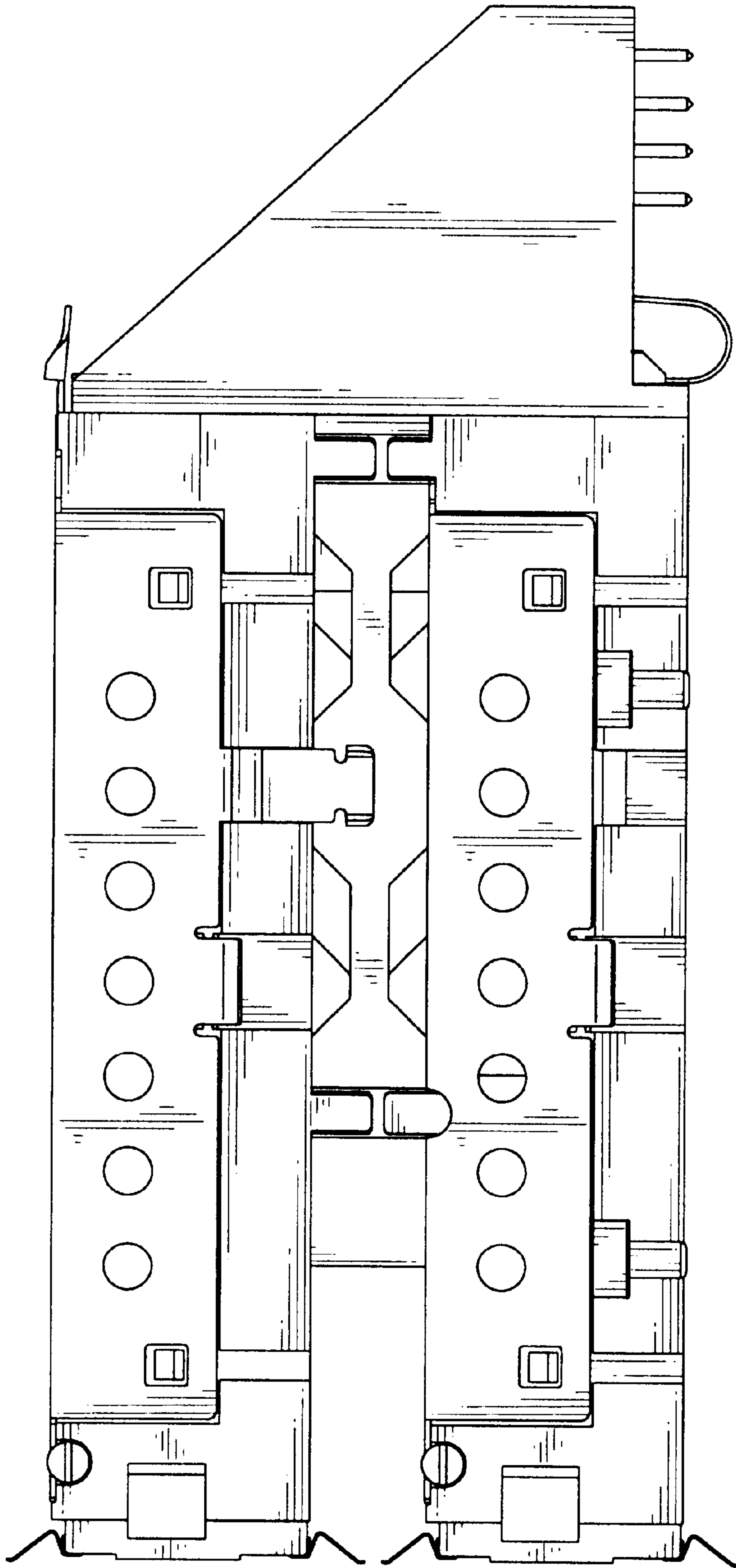

FIG. 5

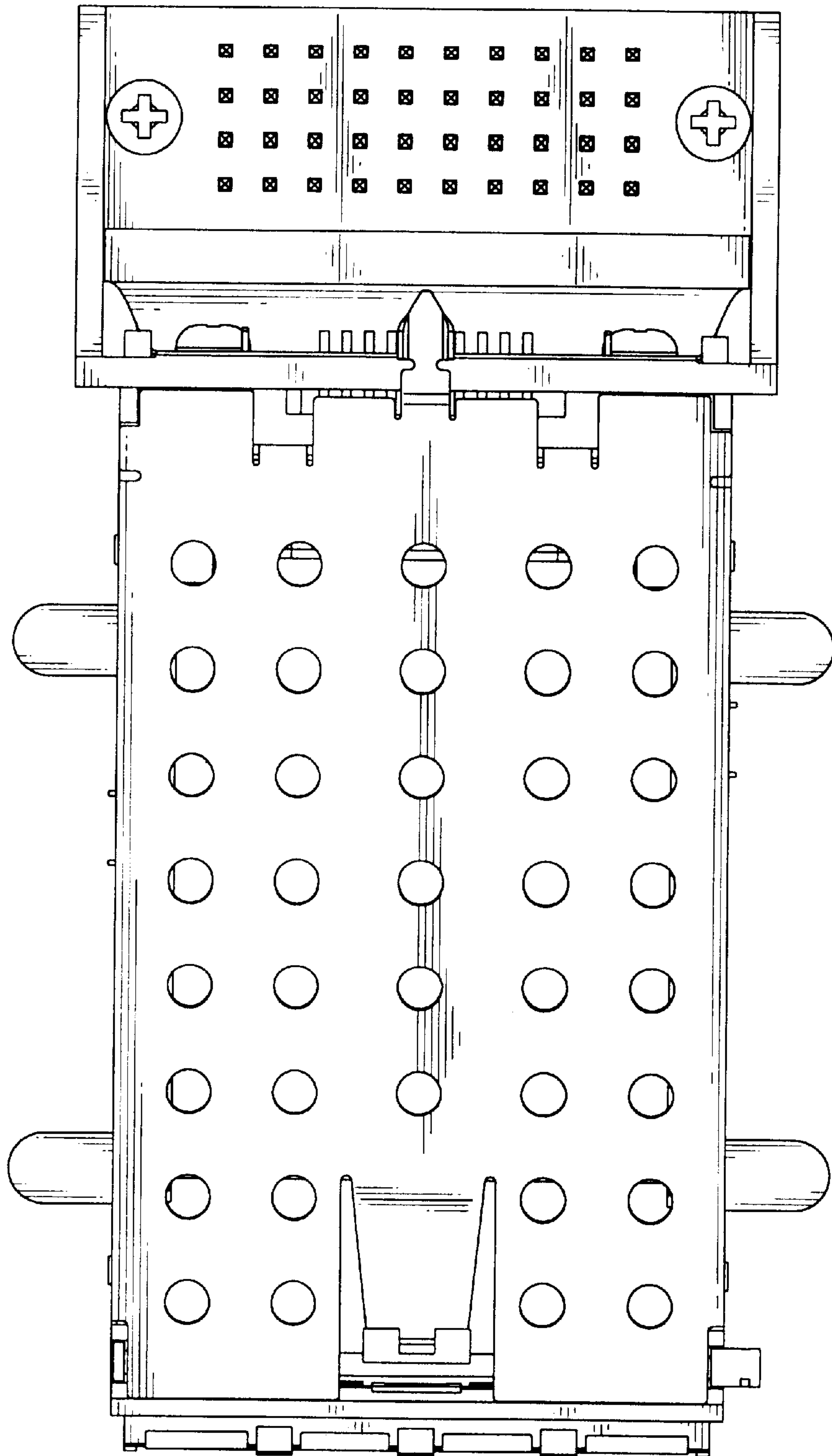

FIG. 6

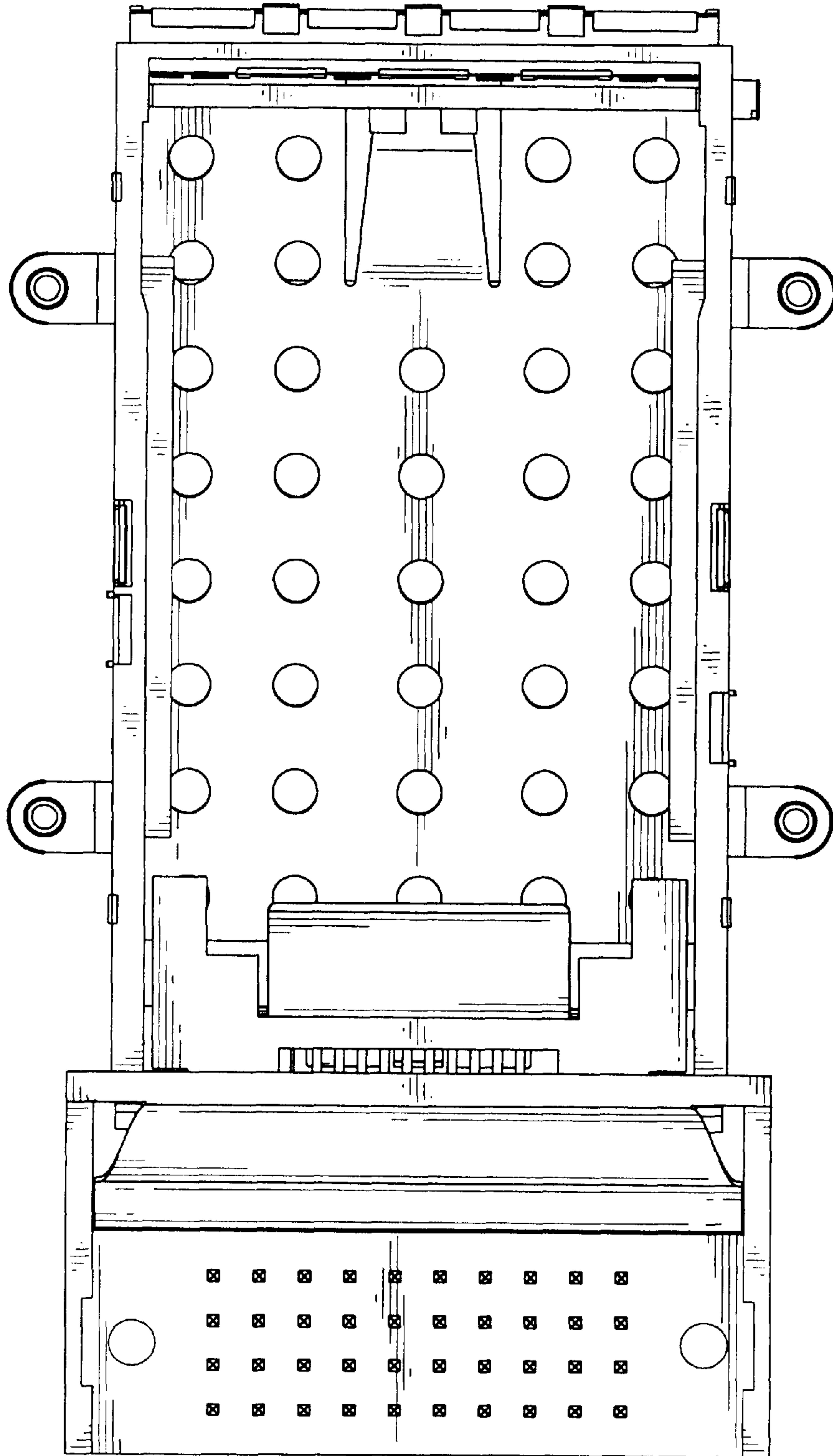

FIG. 7

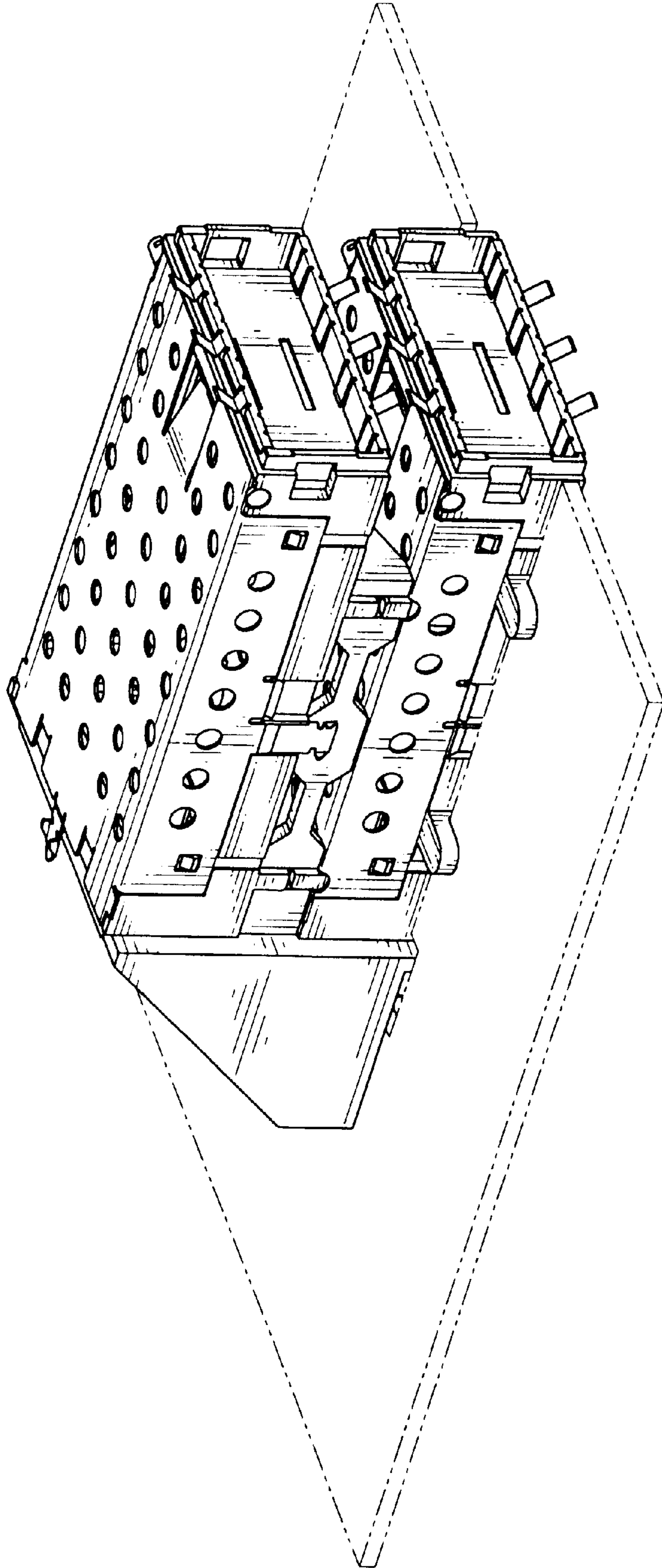

FIG. 8