



US00D467906S

(12) **United States Design Patent**
Sadatsuki

(10) **Patent No.:** **US D467,906 S**

(45) **Date of Patent:** **** Dec. 31, 2002**

(54) **SPEAKER**

D434,751 S 12/2000 Sogabe et al.

(75) Inventor: **Koichi Sadatsuki**, Tokyo (JP)

* cited by examiner

(73) Assignee: **Sony Corporation**, Tokyo (JP)

Primary Examiner—Nanda Bondade

(**) Term: **14 Years**

(74) *Attorney, Agent, or Firm*—Rader, Fishman & Grauer PLLC

(21) Appl. No.: **29/148,252**

(57) **CLAIM**

(22) Filed: **Sep. 18, 2001**

The ornamental design for a speaker, as shown and described.

(51) **LOC (7) Cl.** **14-01**

DESCRIPTION

(52) **U.S. Cl.** **D14/219**

(58) **Field of Search** D14/204, 207–216,
D14/221–222; 181/144–145, 147–148,
150, 153, 157, 198–199; 381/300–302,
307, 359, 361–364, 386

FIG. 1 is a perspective view of a speaker showing my new design;

FIG. 2 is a front elevational view thereof;

FIG. 3 is a rear elevational view thereof;

FIG. 4 is a left side elevational view thereof;

FIG. 5 is a right side elevational view thereof;

FIG. 6 is a top plan view thereof;

FIG. 7 is a bottom plan view thereof; and,

FIG. 8 is a cross-sectional view thereof.

Portions in broken lines and FIG. 8 are for illustrative purposes only and form no part of the claimed design.

The broken line showing on FIGS. 1–8 is for illustrative purposes only and forms no part of the claimed design.

(56) **References Cited**

U.S. PATENT DOCUMENTS

D98,715 S	*	2/1936	Engholm	D14/219
4,619,342 A	*	10/1986	Buck	181/144
4,965,837 A	*	10/1990	Murayama et al.	381/186
D323,327 S	*	1/1992	Davidson	D14/219
D356,089 S	*	3/1995	Hedays	D14/219
D417,874 S		12/1999	Suzuki		
D418,511 S		1/2000	Suzuki		

1 Claim, 5 Drawing Sheets

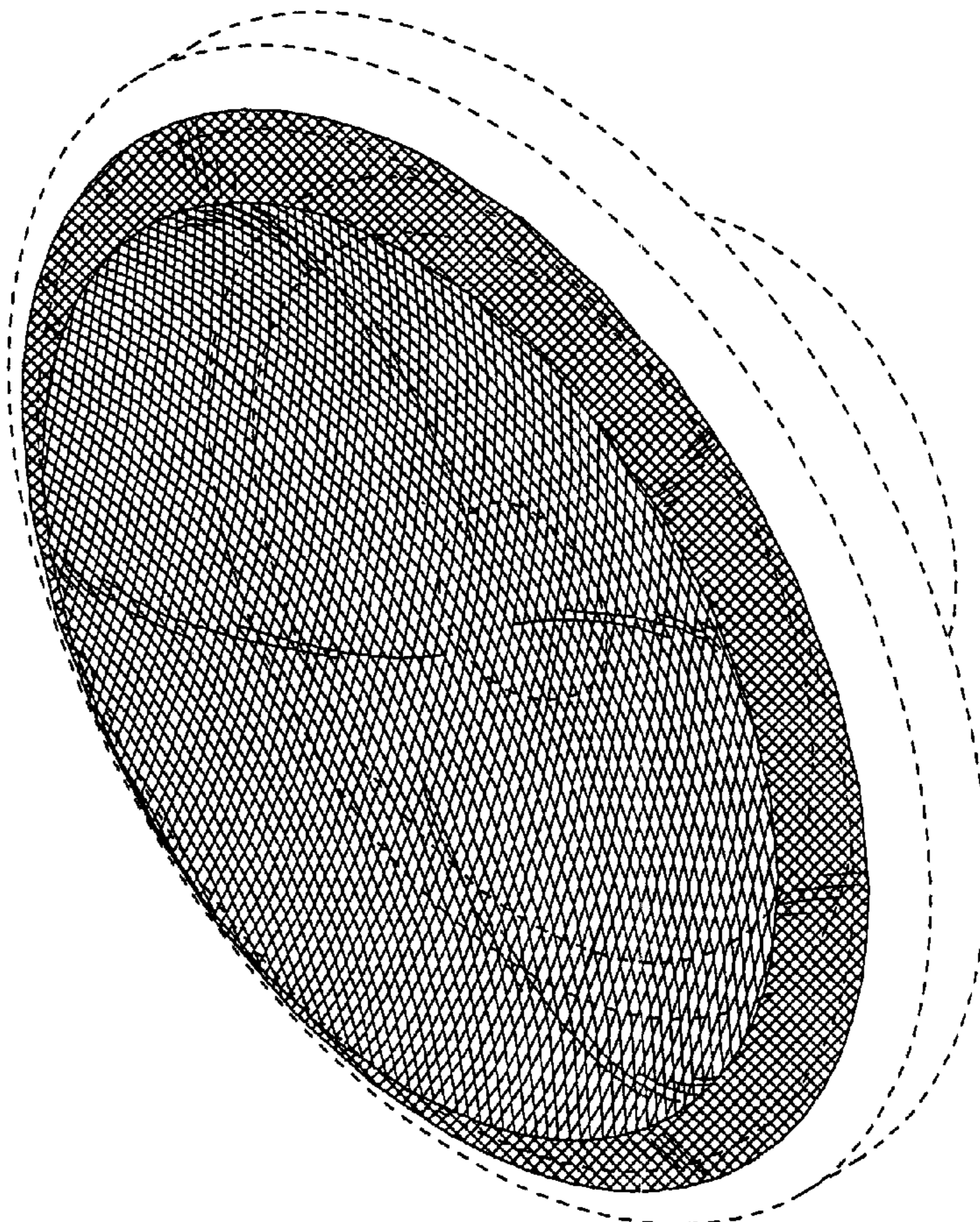

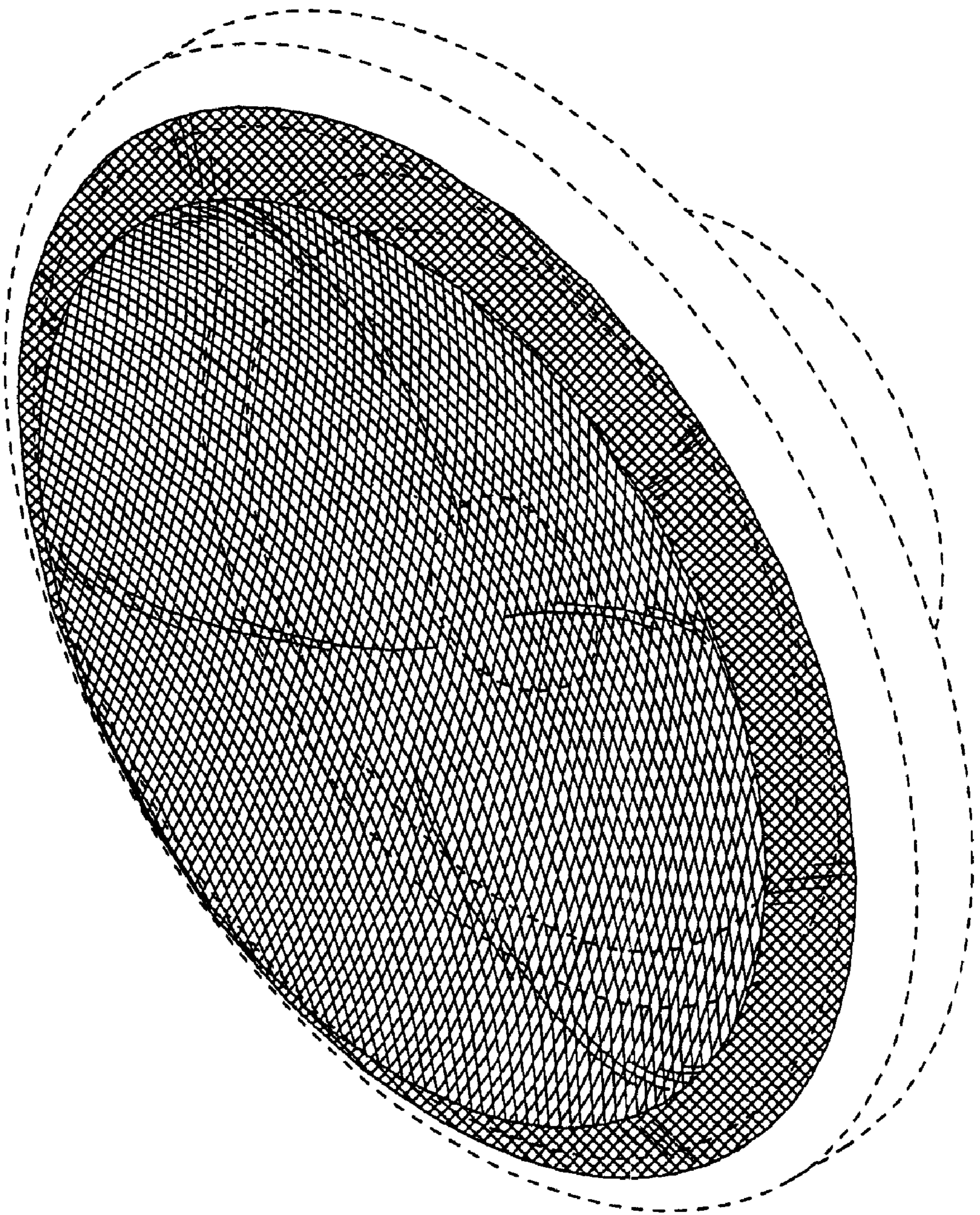

Fig. 1

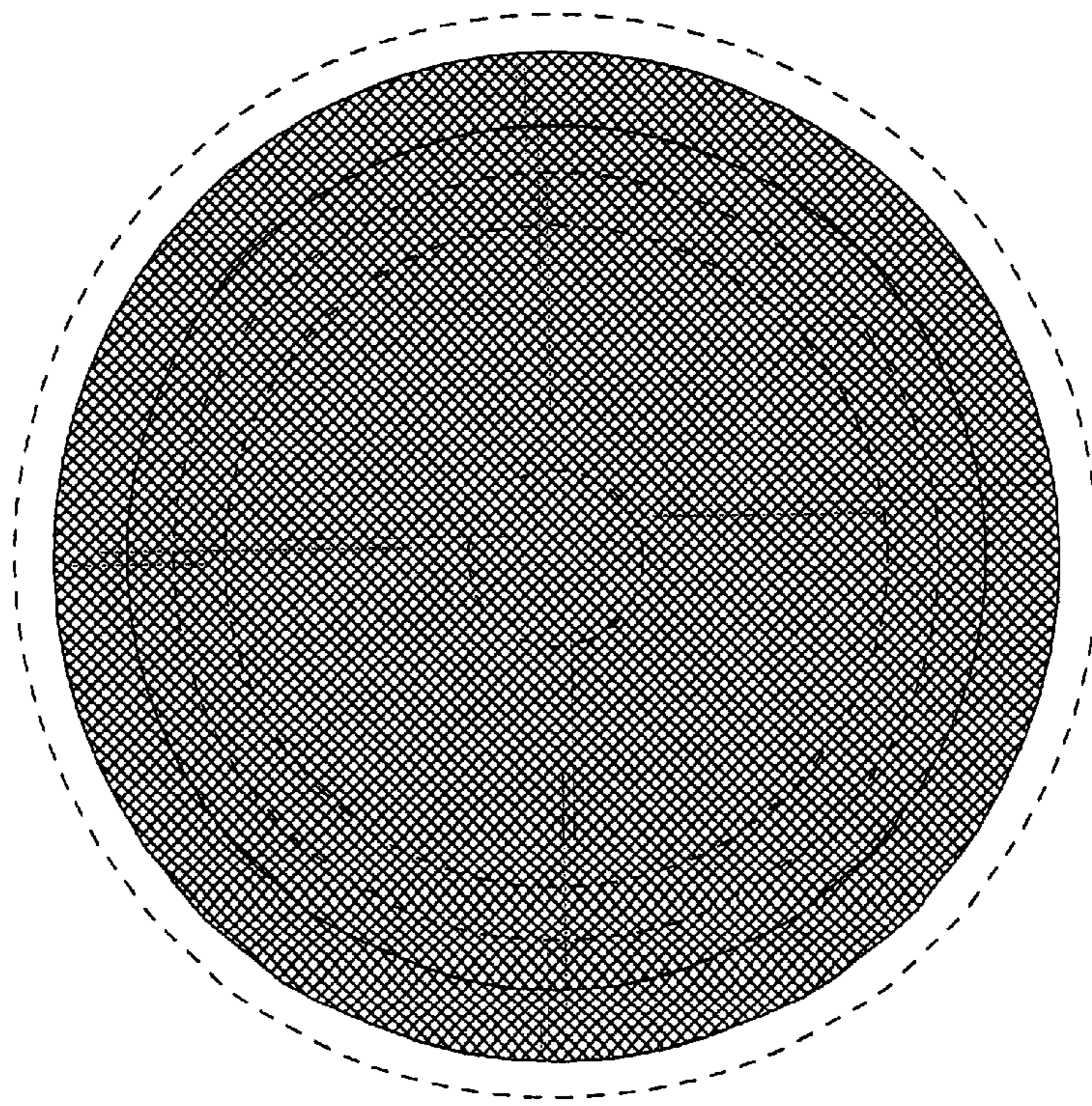

Fig. 2

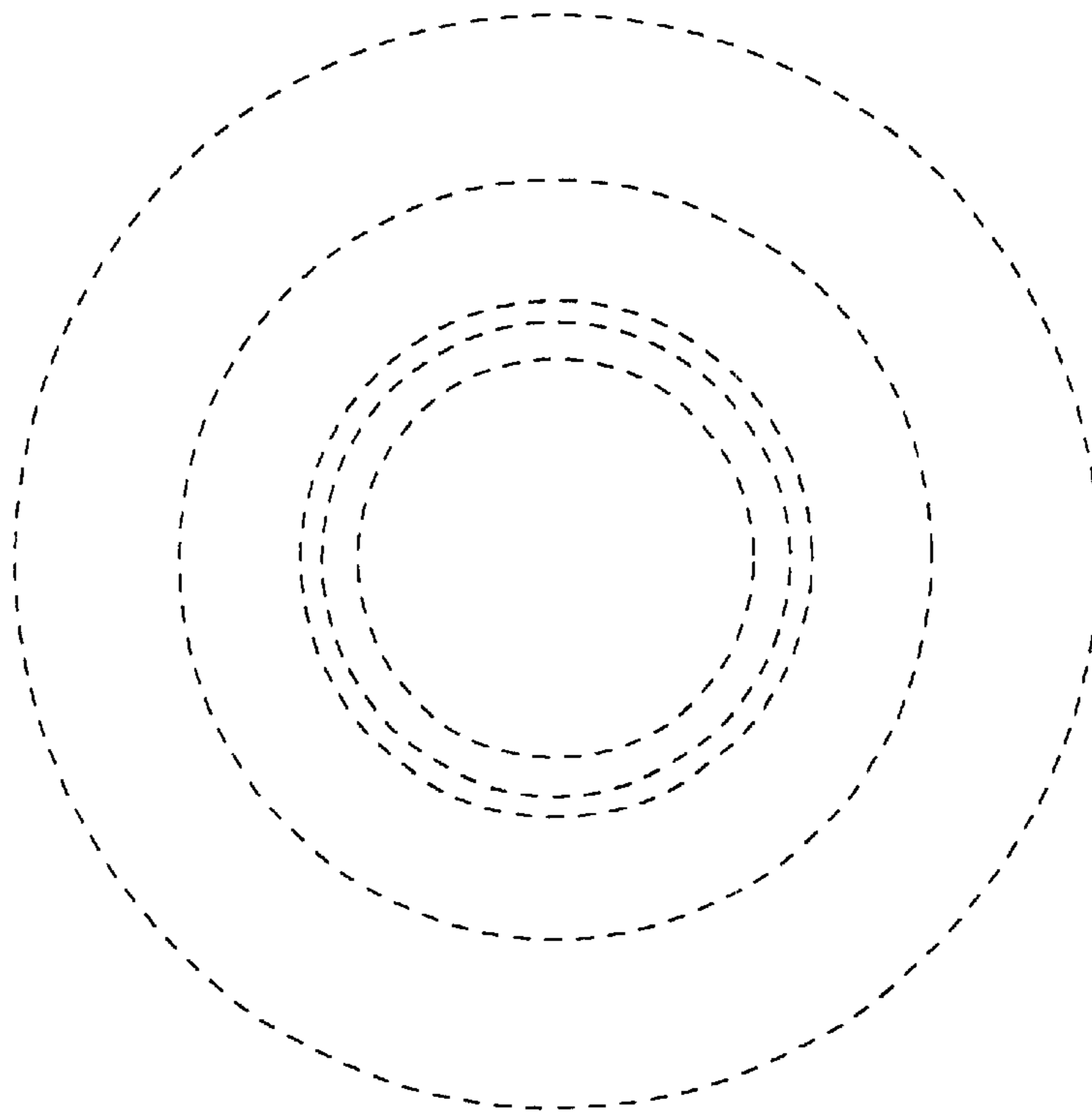

Fig. 3

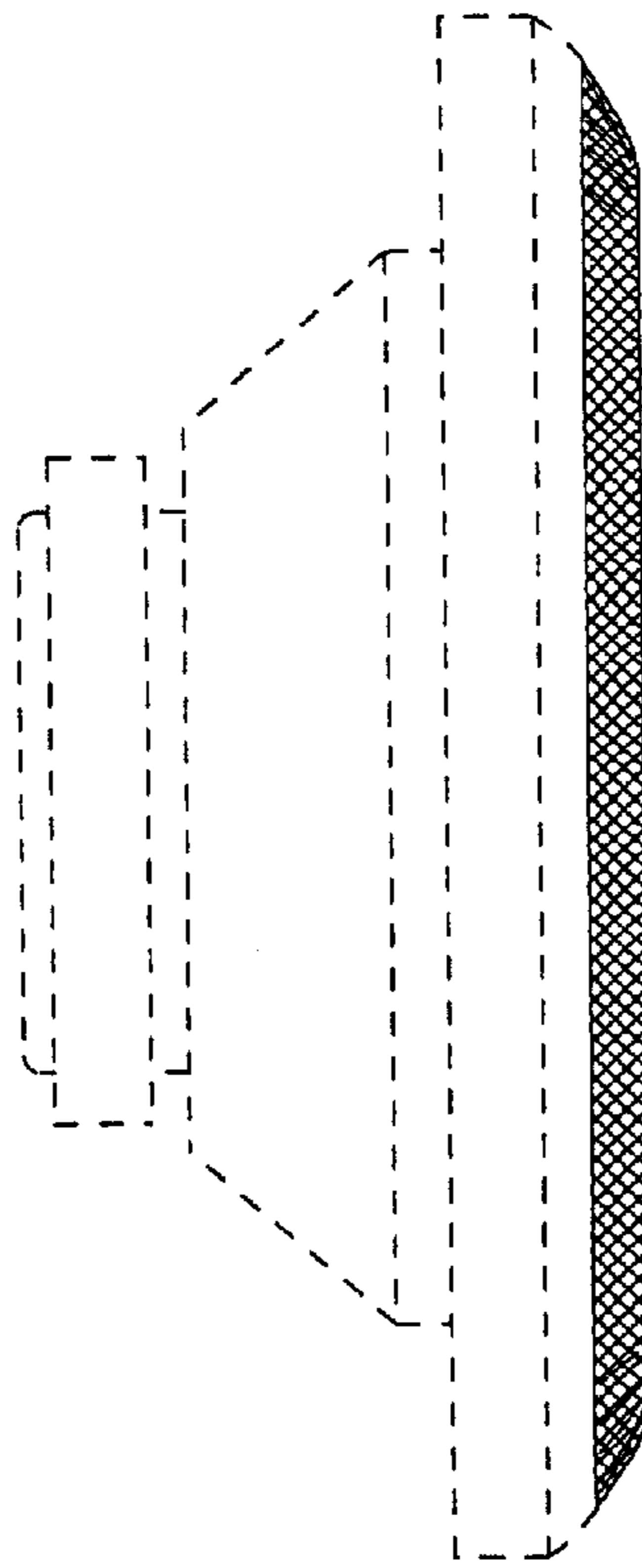

Fig. 4

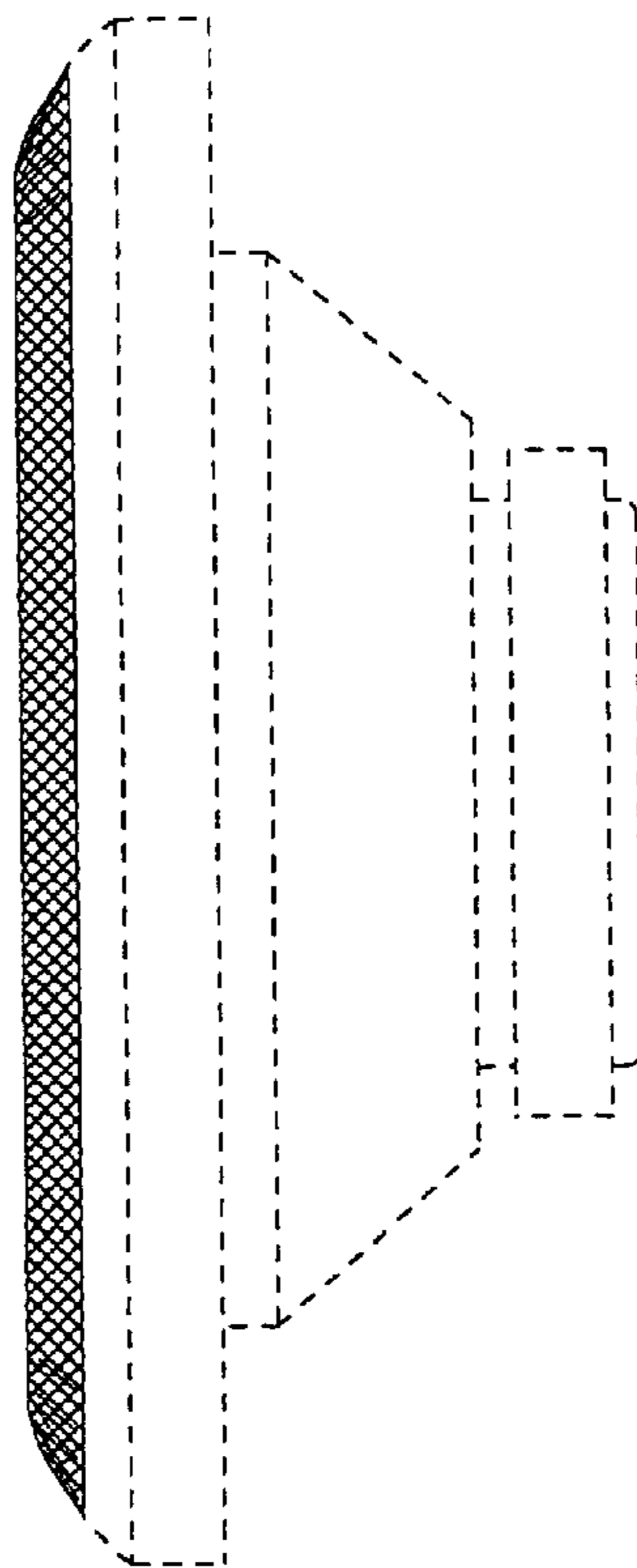

Fig. 5

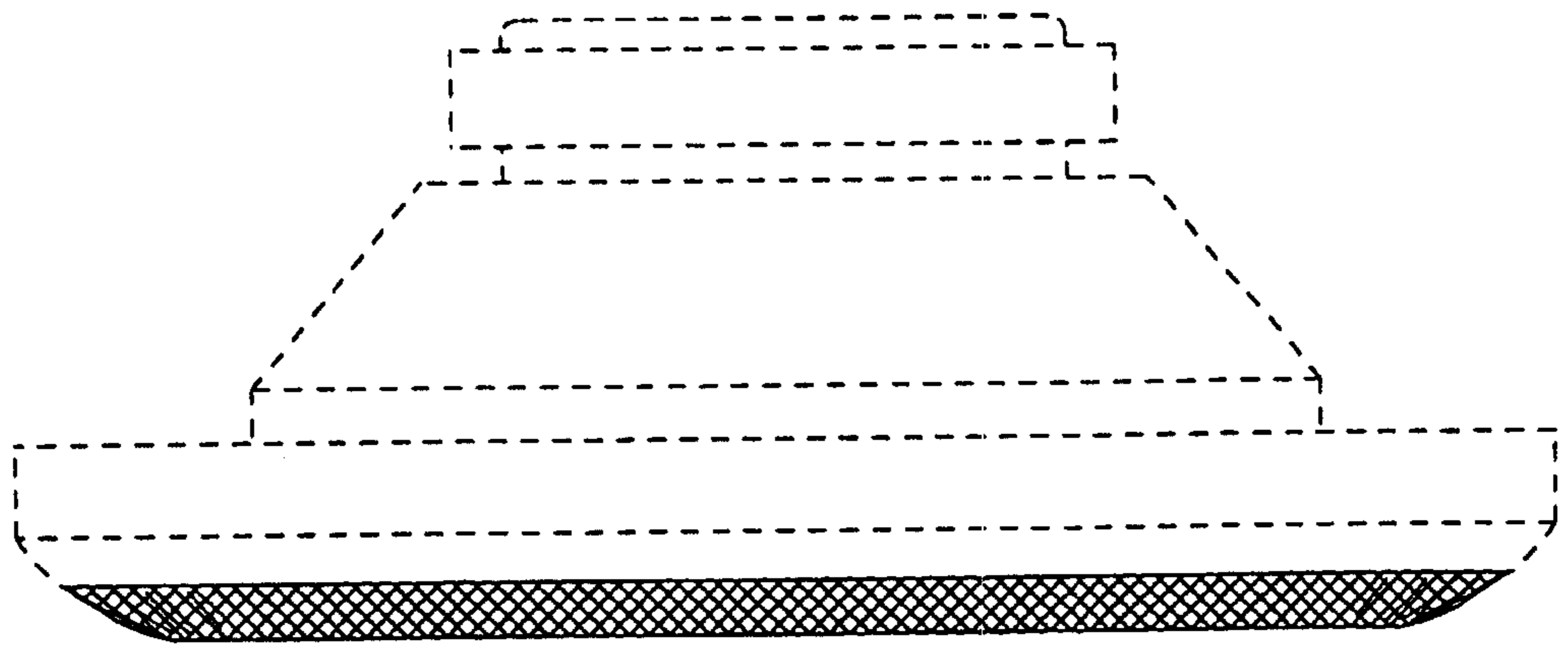

Fig. 6

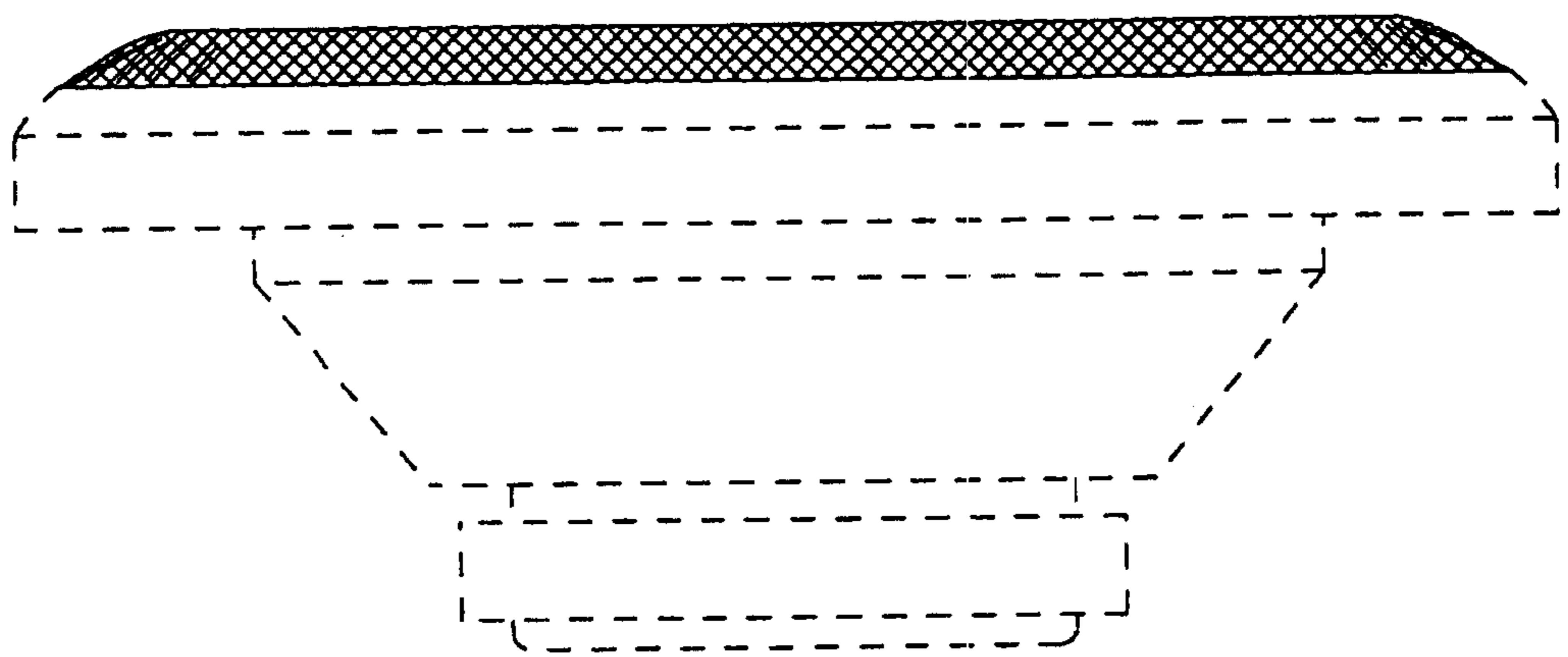

Fig. 7

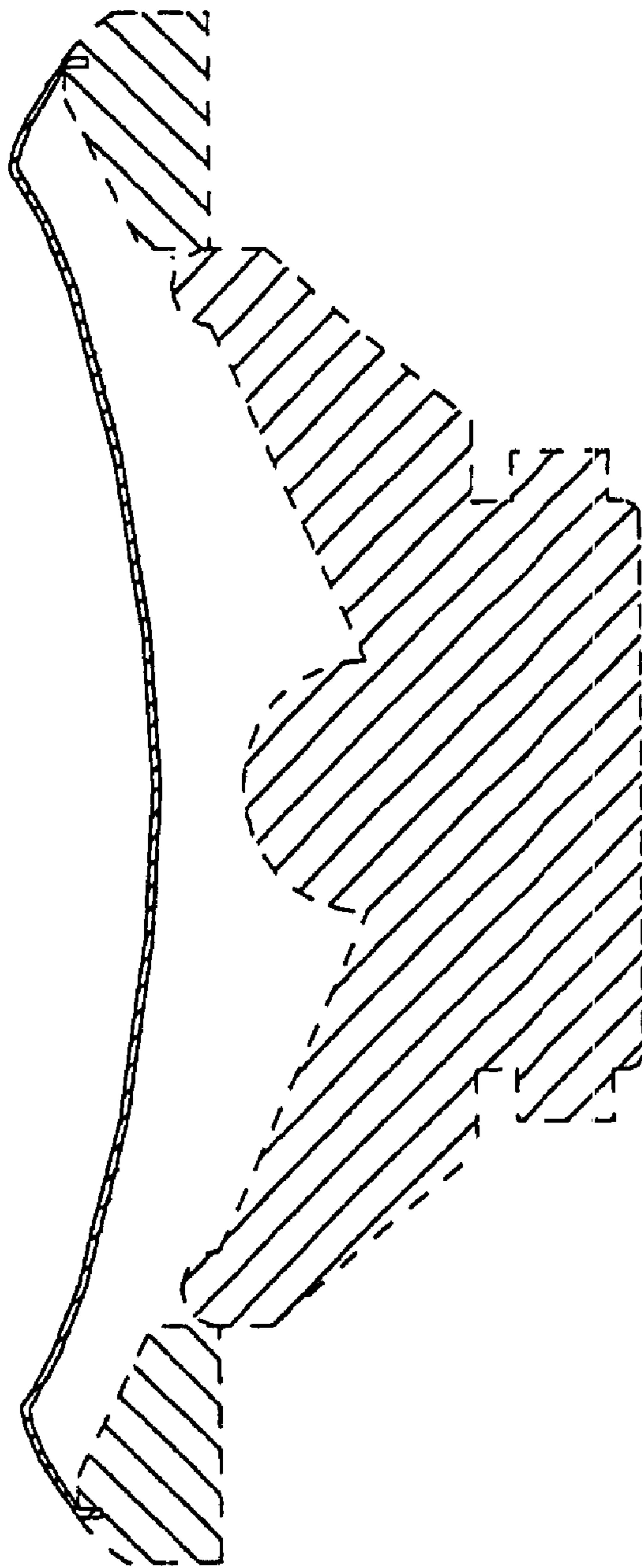

Fig. 8