



US00D467896S

(12) **United States Design Patent**  
**Myers**

(10) **Patent No.:** **US D467,896 S**

(45) **Date of Patent:** **\*\* Dec. 31, 2002**

(54) **DECORATIVE SPEAKER**

D370,221 S \* 5/1996 Firlow ..... D14/207

(76) Inventor: **Nancy Ann Myers**, 250 SE. 1st Ter.,  
Pompano Beach, FL (US) 33060

\* cited by examiner

*Primary Examiner*—Nanda Bondade

(\*\*) Term: **14 Years**

(57) **CLAIM**

(21) Appl. No.: **29/151,451**

The ornamental design for a decorative speaker, as shown and described.

(22) Filed: **Oct. 26, 2001**

**DESCRIPTION**

(51) **LOC (7) Cl.** ..... **14-01**

(52) **U.S. Cl.** ..... **D14/207; D21/607; D11/162**

(58) **Field of Search** ..... D14/204, 207,  
D14/209–216; D11/162; D21/606–609;  
181/144–145, 147–148, 150, 153, 157,  
198–199; 381/300–302, 306, 333, 345,  
361–364, 386–388

FIG. 1 is a front elevational view of the decorative speaker of the present invention;

FIG. 2 is a rear elevational view of the decorative speaker of FIG. 1;

FIG. 3 is a left side elevational view of a decorative speaker of FIG. 1;

FIG. 4 is a right side elevational view of the decorative speaker of FIG. 1;

FIG. 5 is a top plan view of the decorative speaker of FIG. 1; and,

FIG. 6 is a bottom plan view of the decorative speaker of FIG. 1.

(56) **References Cited**

**U.S. PATENT DOCUMENTS**

D47,704 S \* 8/1915 Stinemitz ..... D21/607  
D73,741 S \* 11/1927 Drew et al. .... D14/207  
1,662,742 A \* 3/1928 Glassman ..... 181/148

**1 Claim, 5 Drawing Sheets**

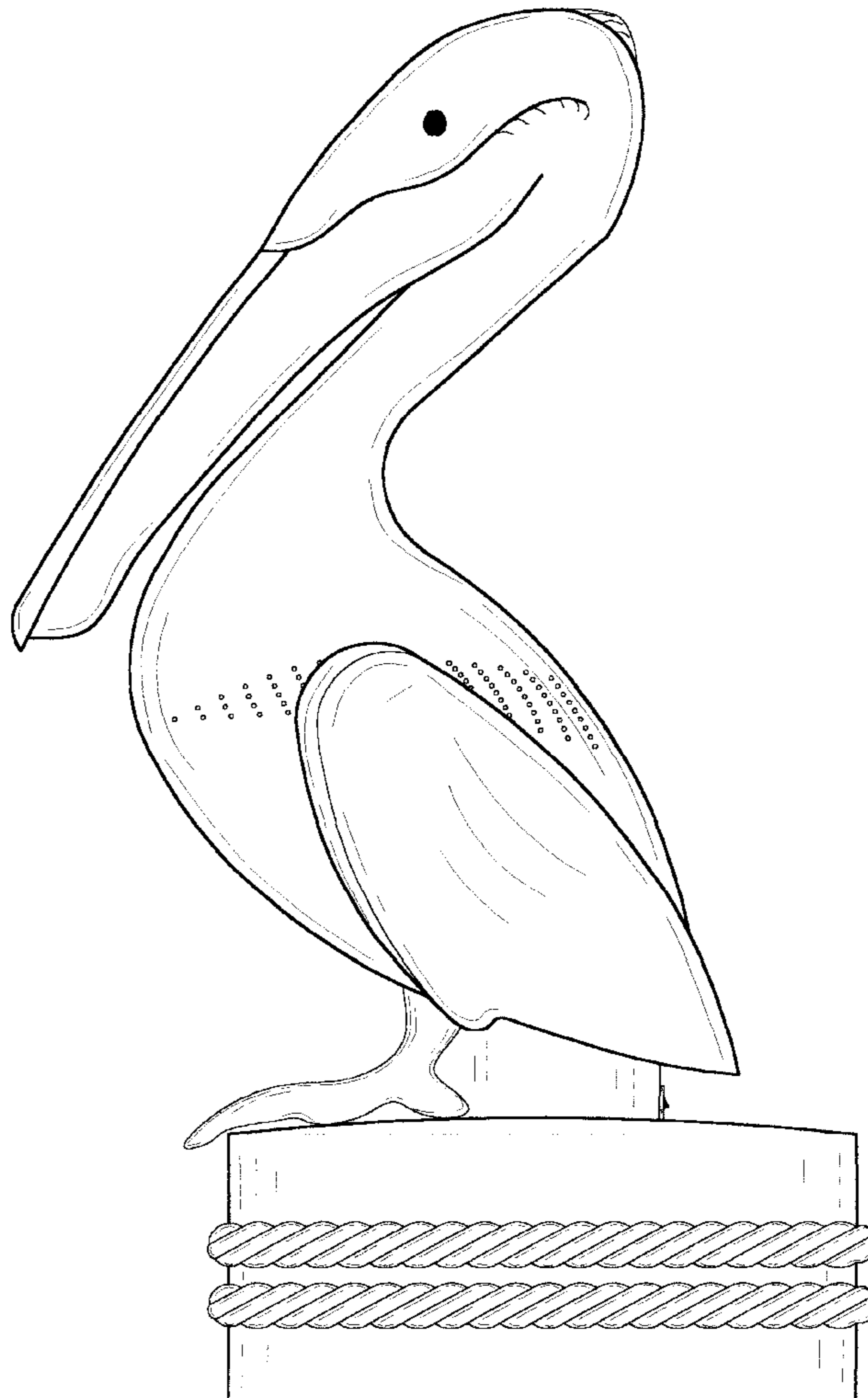

FIG. 1

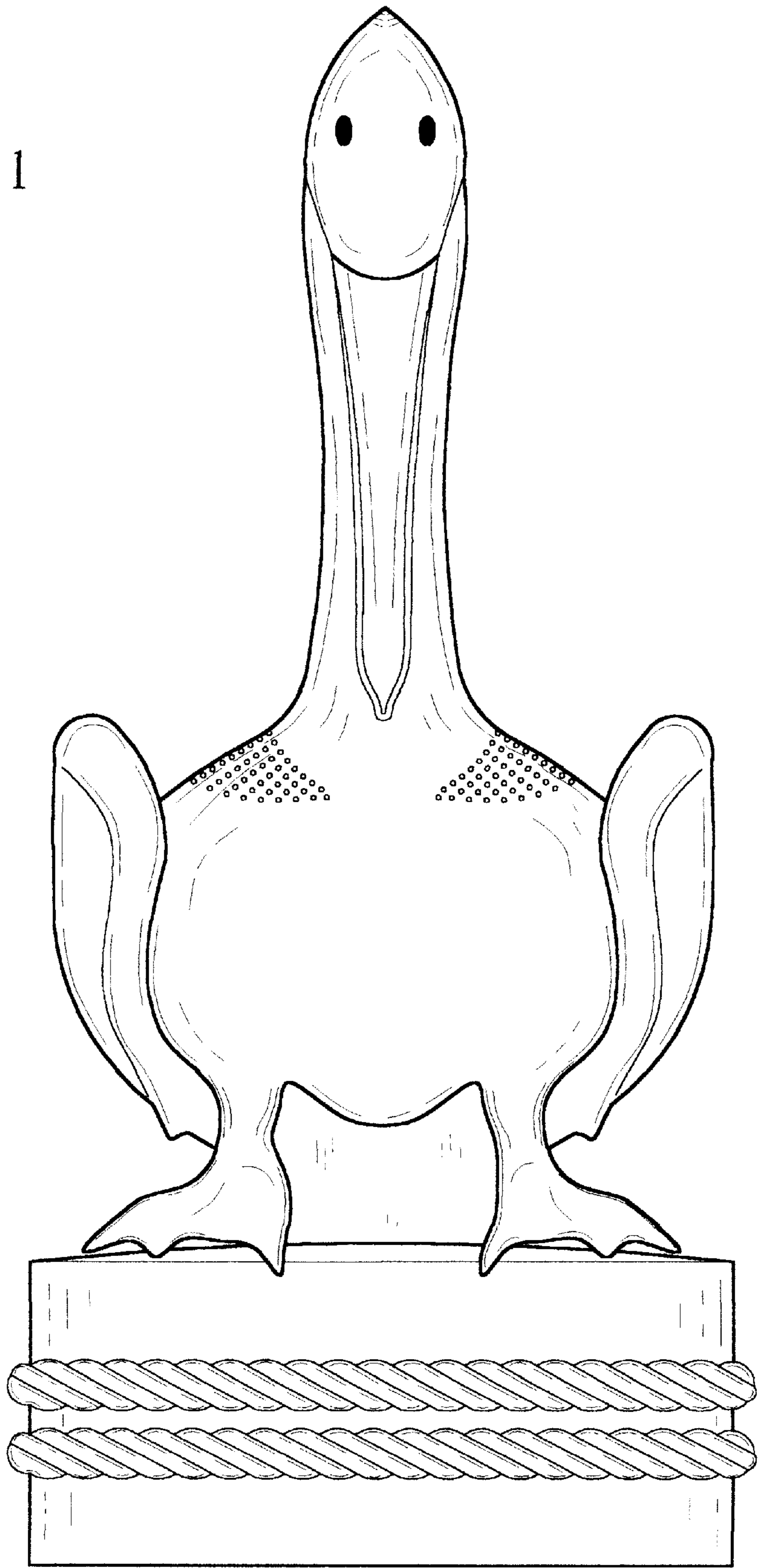
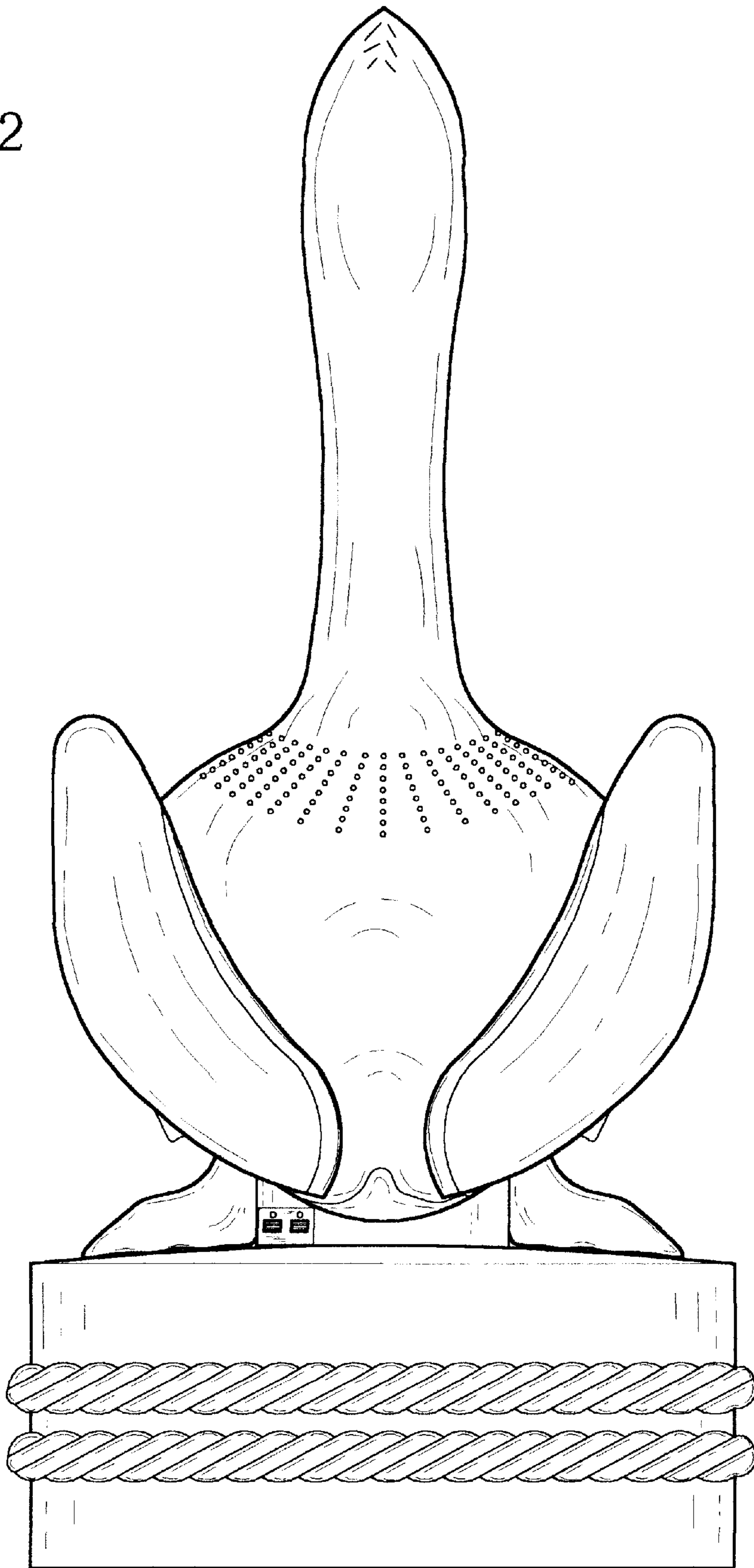

FIG. 2



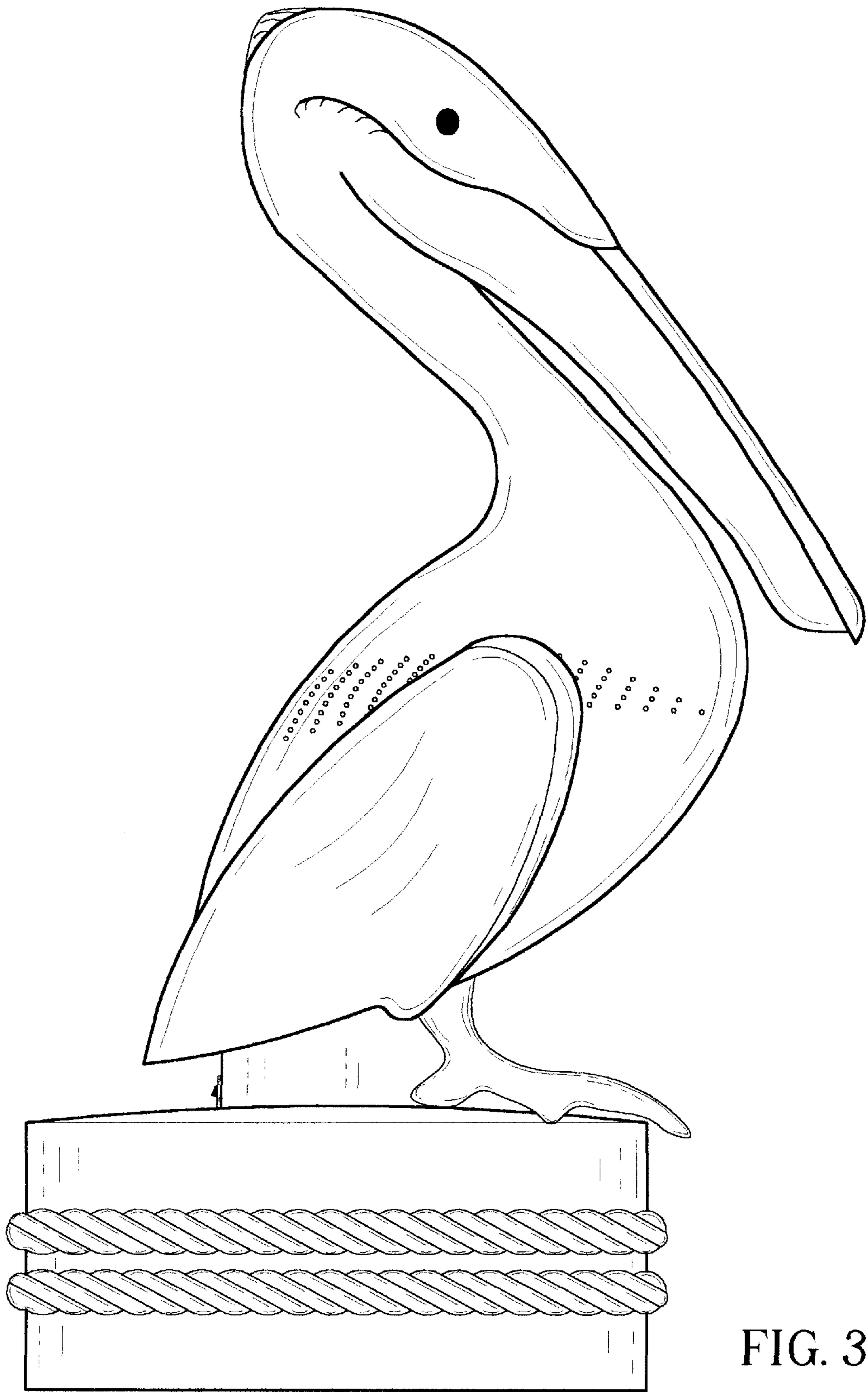

FIG. 3



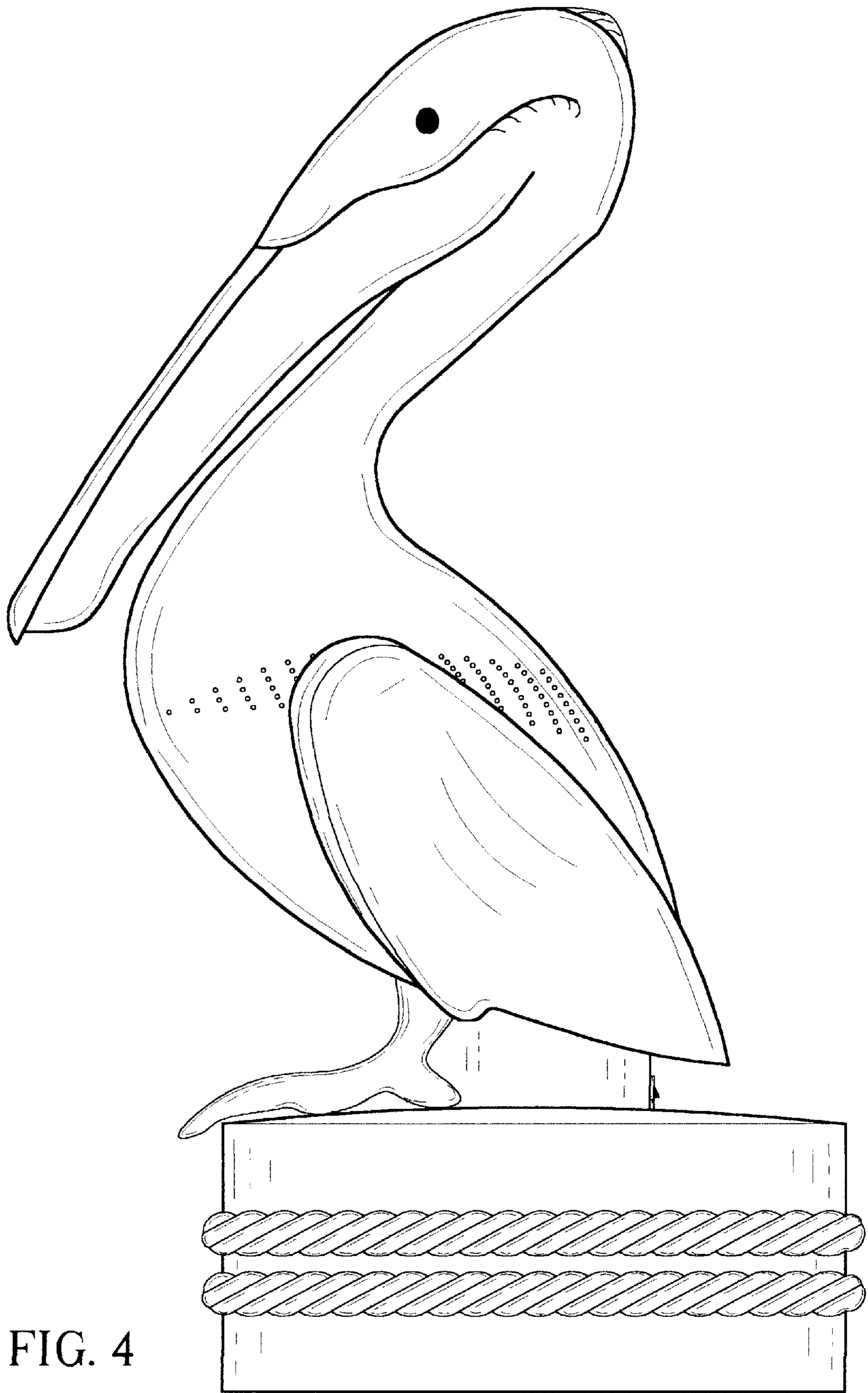

FIG. 4

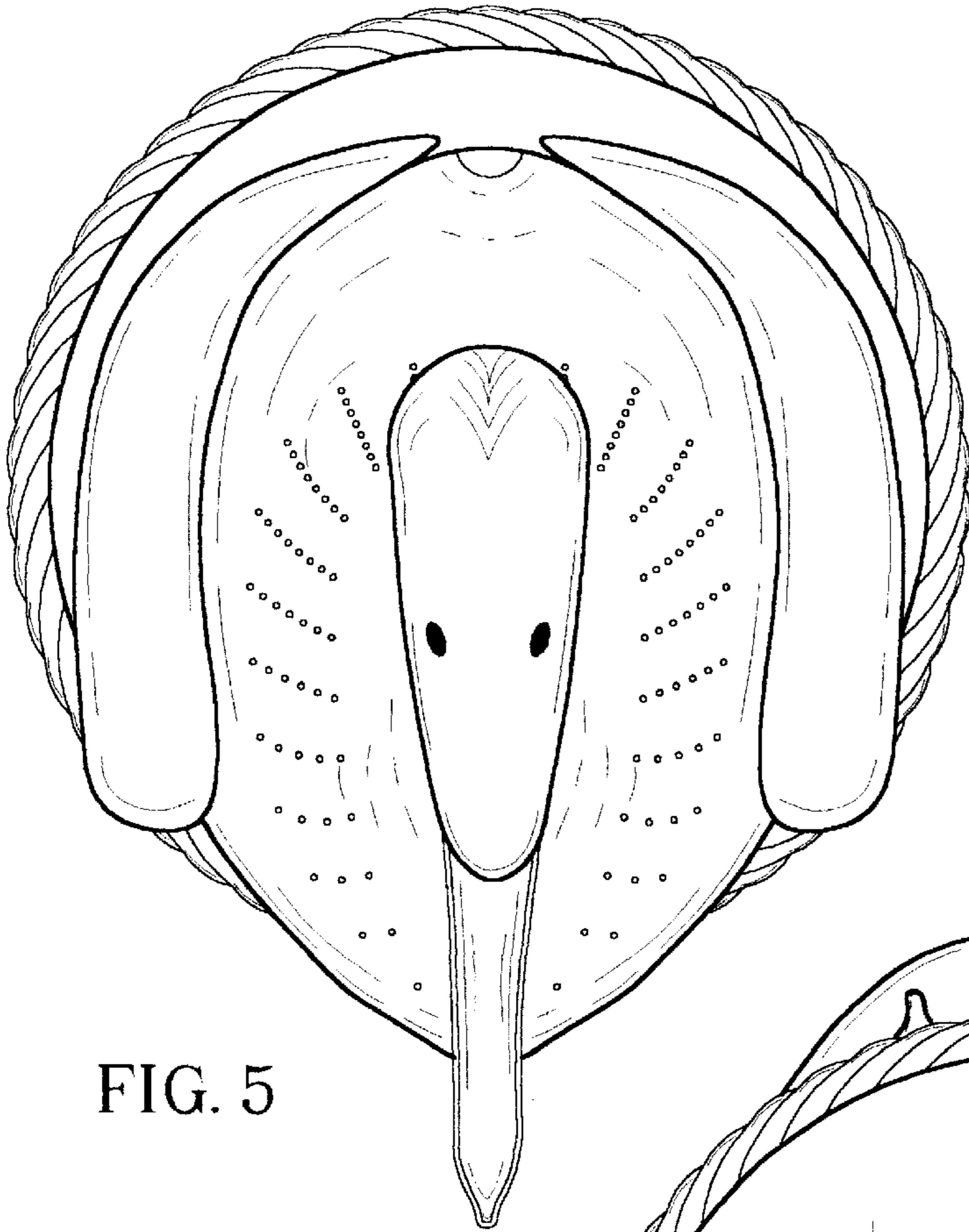

FIG. 5

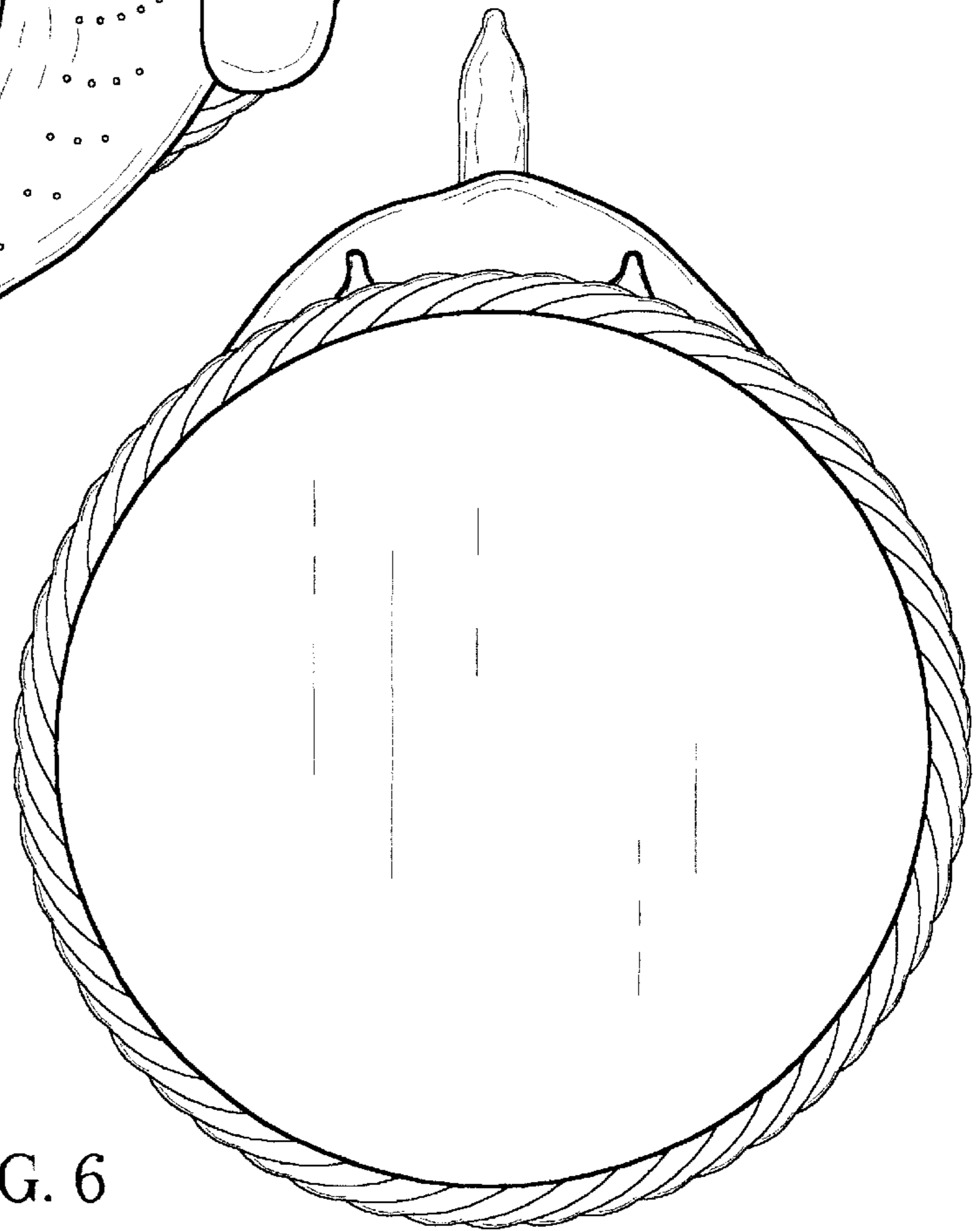

FIG. 6