



US00D467871S

(12) **United States Design Patent**
Ochiai

(10) **Patent No.:** **US D467,871 S**

(45) **Date of Patent:** **** Dec. 31, 2002**

(54) **ELECTRICAL CONNECTOR HOUSING FOR AN ELECTROMAGNETIC CONTROL VALVE**

(75) Inventor: **Yoshihiro Ochiai, Isesaki (JP)**

(73) Assignee: **Sanden Corporation, Gunma (JP)**

(**) Term: **14 Years**

(21) Appl. No.: **29/133,781**

(22) Filed: **Dec. 7, 2000**

(30) **Foreign Application Priority Data**

Jun. 7, 2000 (JP) 2000-019070

(51) **LOC (7) Cl.** **13-03**

(52) **U.S. Cl.** **D13/133**

(58) **Field of Search** D23/233-237, D23/244-249; D15/7, 9; D13/133, 150-152, 156, 158-159, 177, 107, 184, 166; 417/222.1, 222.2, 234, 270, 269, 368; 251/129.19, 134; 174/520.1; 137/85, 625.63-625.64; 439/692

(56) **References Cited**

U.S. PATENT DOCUMENTS

D199,397 S	*	10/1964	Foster	D14/256
3,680,831 A	*	8/1972	Fujiwara	251/129.12
D235,147 S	*	5/1975	Snyder	D13/150
D242,257 S	*	11/1976	Fima	D13/152
D255,030 S	*	5/1980	Holce et al.	D13/158
D258,905 S	*	4/1981	Fialkowksi	D23/249
D258,953 S	*	4/1981	Mac	D13/177
D272,338 S	*	1/1984	Bergoltz	D13/177
4,747,753 A		5/1988	Taguchi		
4,780,059 A		10/1988	Taguchi		
D305,881 S	*	2/1990	Bergeron	D13/158
4,936,752 A		6/1990	Terauchi		
4,940,393 A		7/1990	Taguchi		
4,959,018 A	*	9/1990	Yamamoto et al.	439/76.1
D312,611 S	*	12/1990	Watson et al.	D13/158
D314,746 S	*	2/1991	Benjamin et al.	D13/133
5,080,561 A		1/1992	Taguchi		
5,094,589 A		3/1992	Terauchi et al.		
5,145,326 A	*	9/1992	Kimura et al.	417/222.2

D332,088 S	*	12/1992	Nimpoeno et al.	D13/184
5,183,967 A	*	2/1993	Lin	174/52.1
5,199,093 A	*	3/1993	Longhurst	385/88
D337,993 S	*	8/1993	Garthwaite et al.	D13/156
D338,258 S	*	8/1993	Tamaki	D23/248
5,286,172 A		2/1994	Taguchi		
D351,740 S	*	10/1994	Tesmer	D6/362
5,380,161 A		1/1995	Takenaka et al.		
D373,366 S	*	9/1996	Wada et al.	D15/9
RE35,672 E		11/1997	Taguchi		
D396,446 S	*	7/1998	Kettula et al.	D13/107
D402,635 S	*	12/1998	Olson	D13/166

(List continued on next page.)

Primary Examiner—Nelson C. Holtje

(74) *Attorney, Agent, or Firm*—Baker Botts L.L.P.

(57) **CLAIM**

The ornamental design for an electrical connector housing for an electromagnetic control valve, as shown and described above.

DESCRIPTION

FIG. 1 is a left side view of electrical connector housing for an electromagnetic control valve, according to the design. FIG. 2 is a right side view of the electrical connector housing for an electromagnetic control valve, as shown in FIG. 1. FIG. 3 is a rear view of the electrical connector housing for an electromagnetic control valve, as shown in FIG. 1. FIG. 4 is a front view of the electrical connector housing for an electromagnetic control valve, as shown in FIG. 1. FIG. 5 is a top plan view of the electrical connector housing for an electromagnetic control valve, as shown in FIG. 1. FIG. 6 is a bottom plan view of the electrical connector housing for an electromagnetic control valve, as shown in FIG. 1. FIG. 7 is a side view of a compressor including an electrical connector housing for an electromagnetic control valve, as shown in FIG. 1; and, FIG. 8 is a rear view of the compressor of FIG. 7, including the electrical connector housing for an electromagnetic control valve, as shown in FIG. 1.

1 Claim, 4 Drawing Sheets

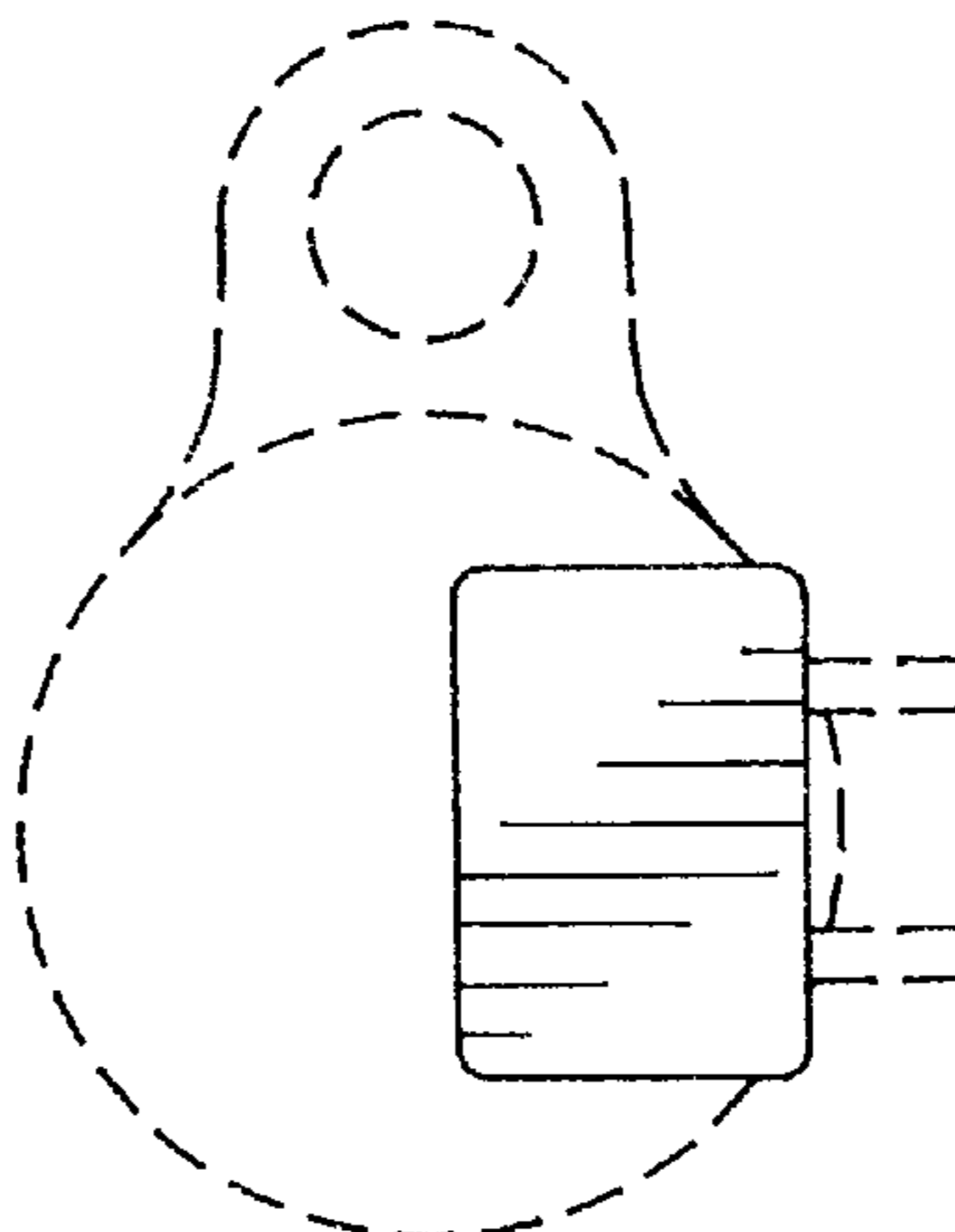

US D467,871 S

Page 2

U.S. PATENT DOCUMENTS

5,853,162 A	*	12/1998	Zurke	251/129.19	D431,532 S	*	10/2000	Noble et al.	D13/152
D405,058 S	*	2/1999	Nakamura	D13/156	6,125,717 A		10/2000	Phillips		
D413,301 S	*	8/1999	Goto et al.	D13/133	D446,221 S	*	8/2001	Kanou et al.	D15/9
D413,650 S	*	9/1999	Sato et al.	D23/233	D450,328 S	*	11/2001	Kanou et al.	D15/9
D415,559 S	*	10/1999	Sato et al.	D23/233	D452,254 S	*	12/2001	Kawaguchi et al.	D15/9
D417,485 S	*	12/1999	Sato et al.	D23/233	D453,939 S	*	2/2002	Ochiai	D15/9
D422,265 S	*	4/2000	Noble et al.	D13/152						

* cited by examiner

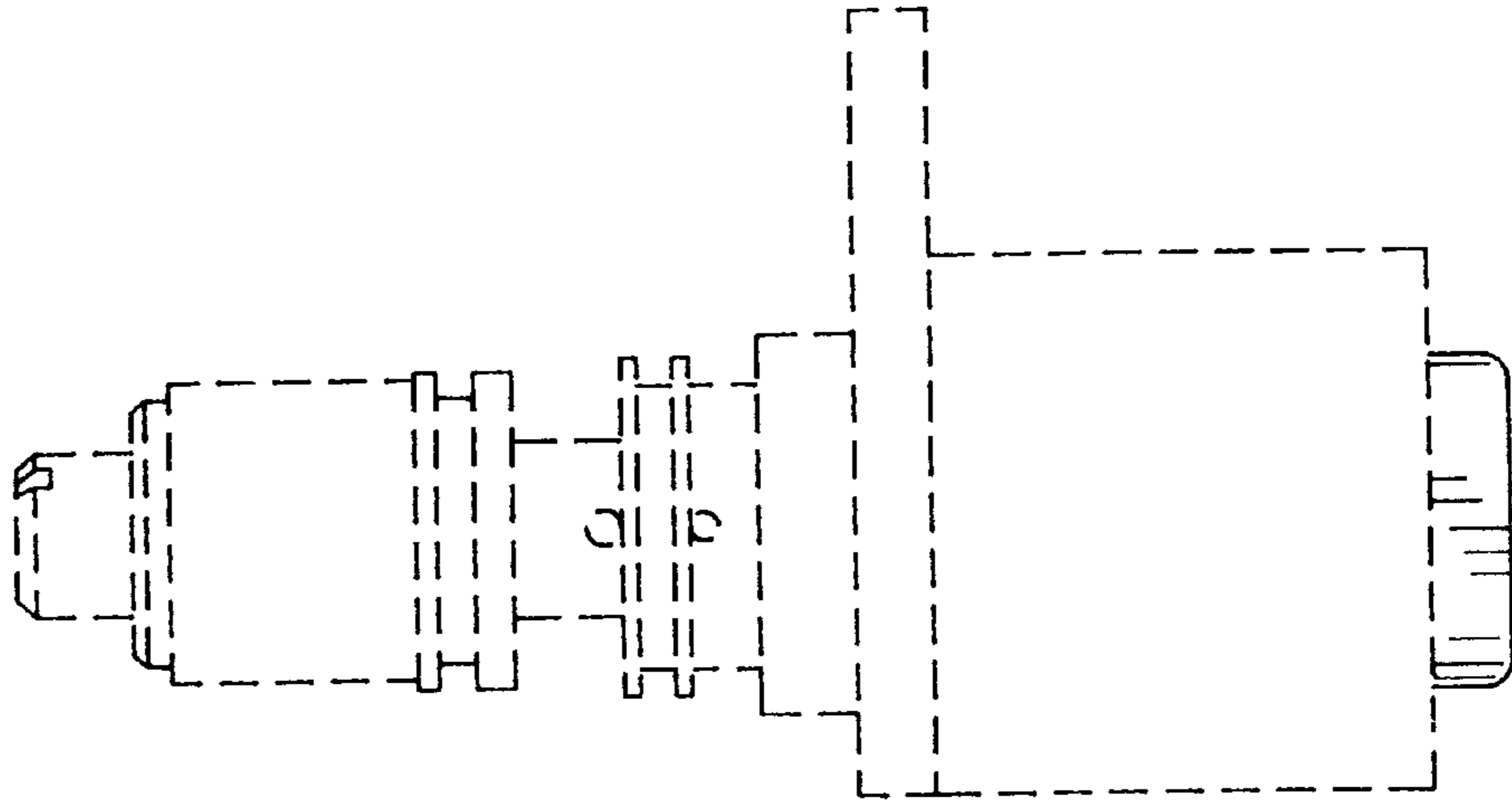

FIG. 1

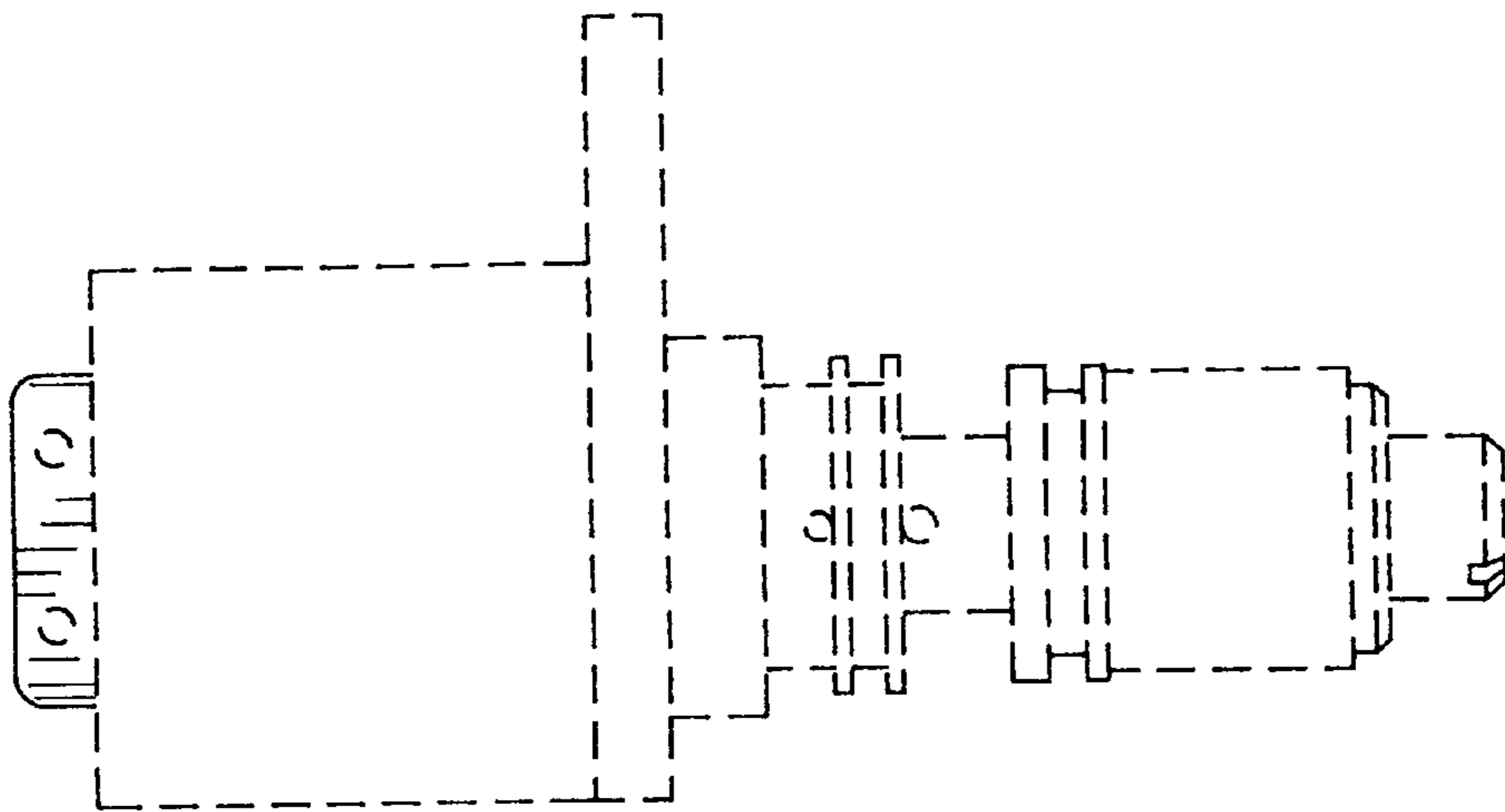

FIG. 2

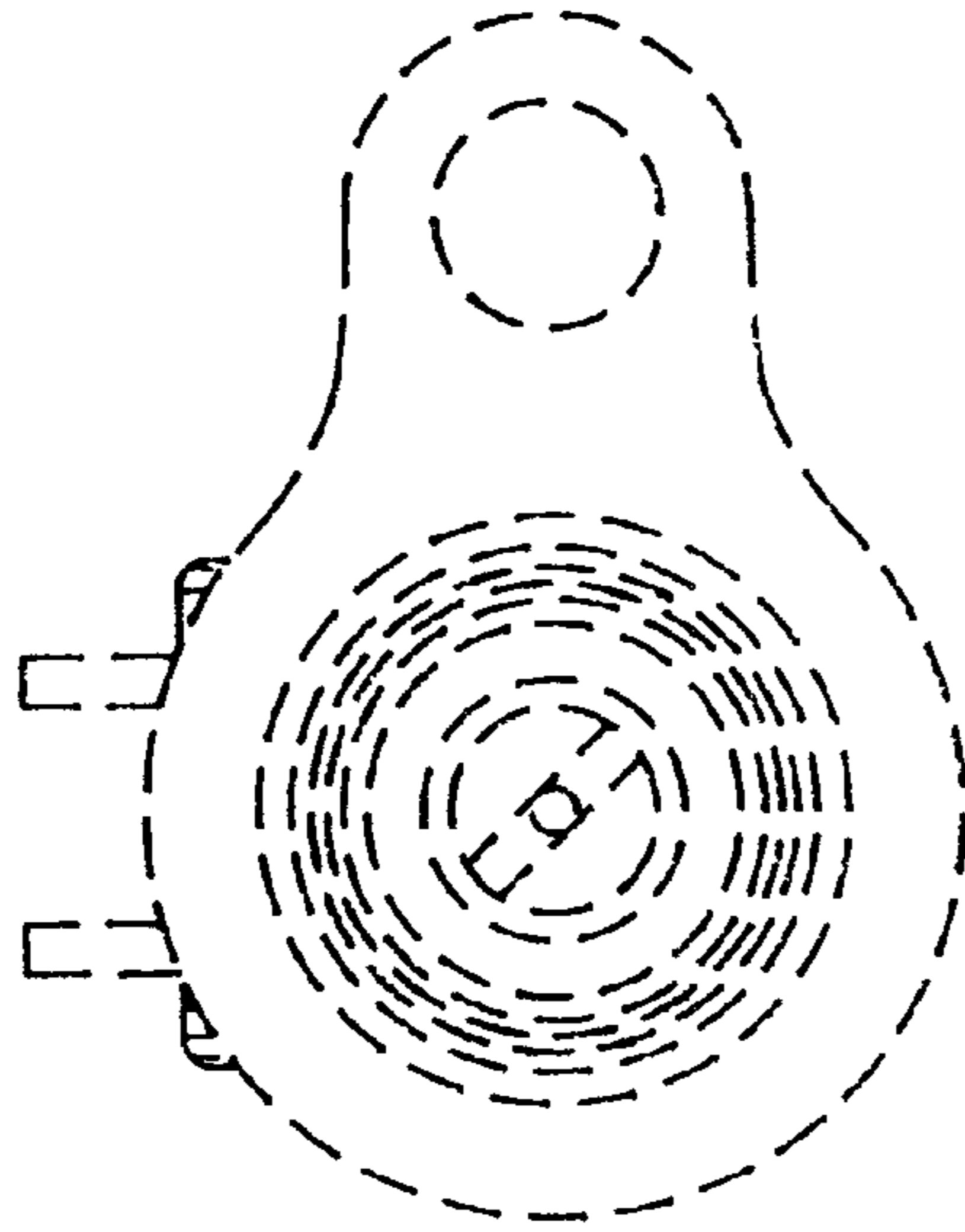

FIG. 3

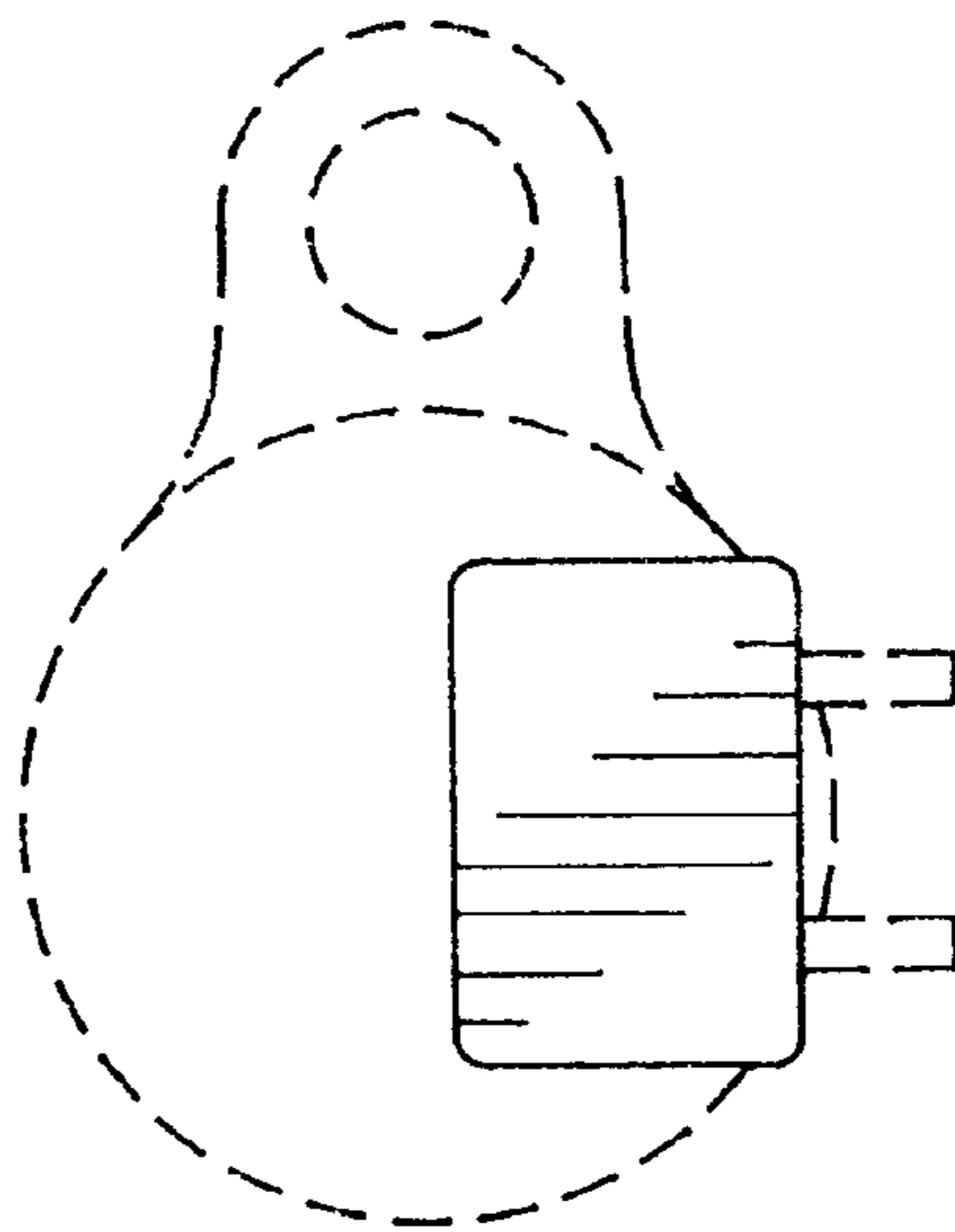

FIG. 4

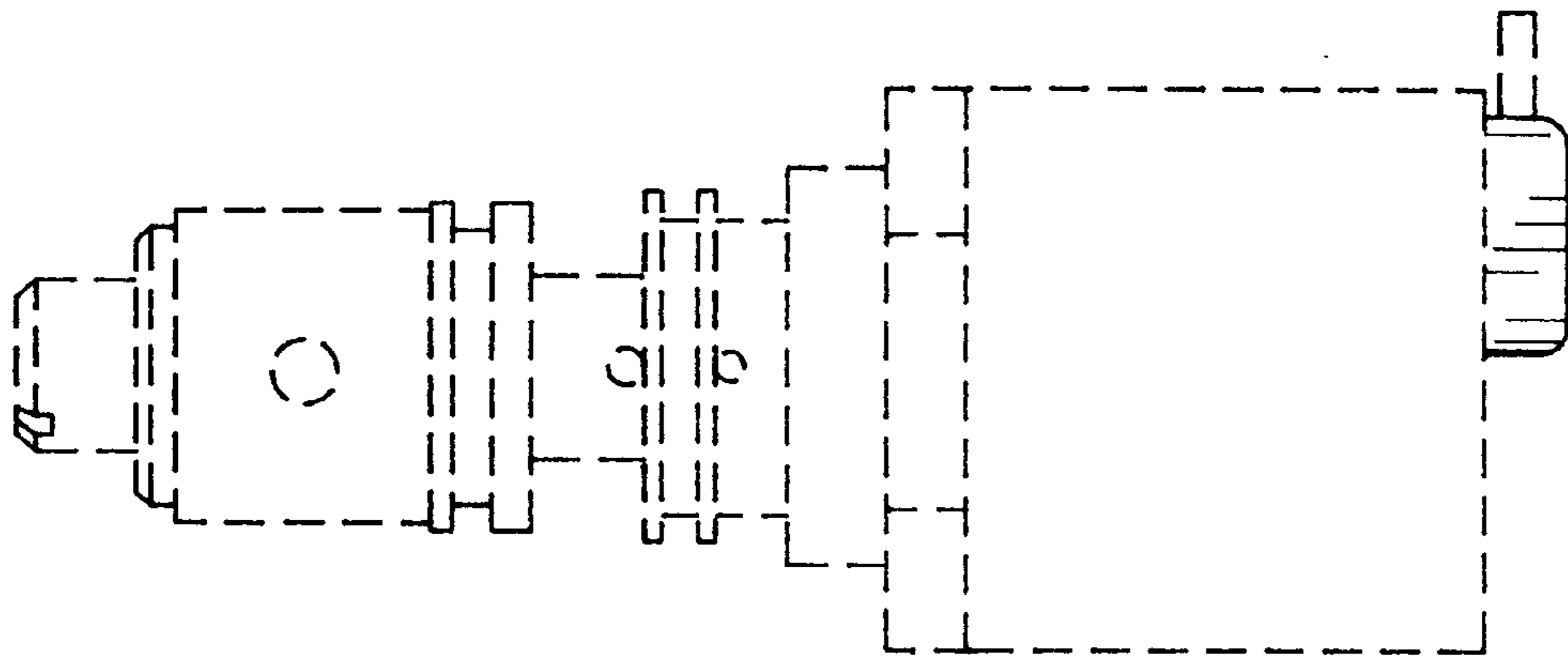

FIG. 5

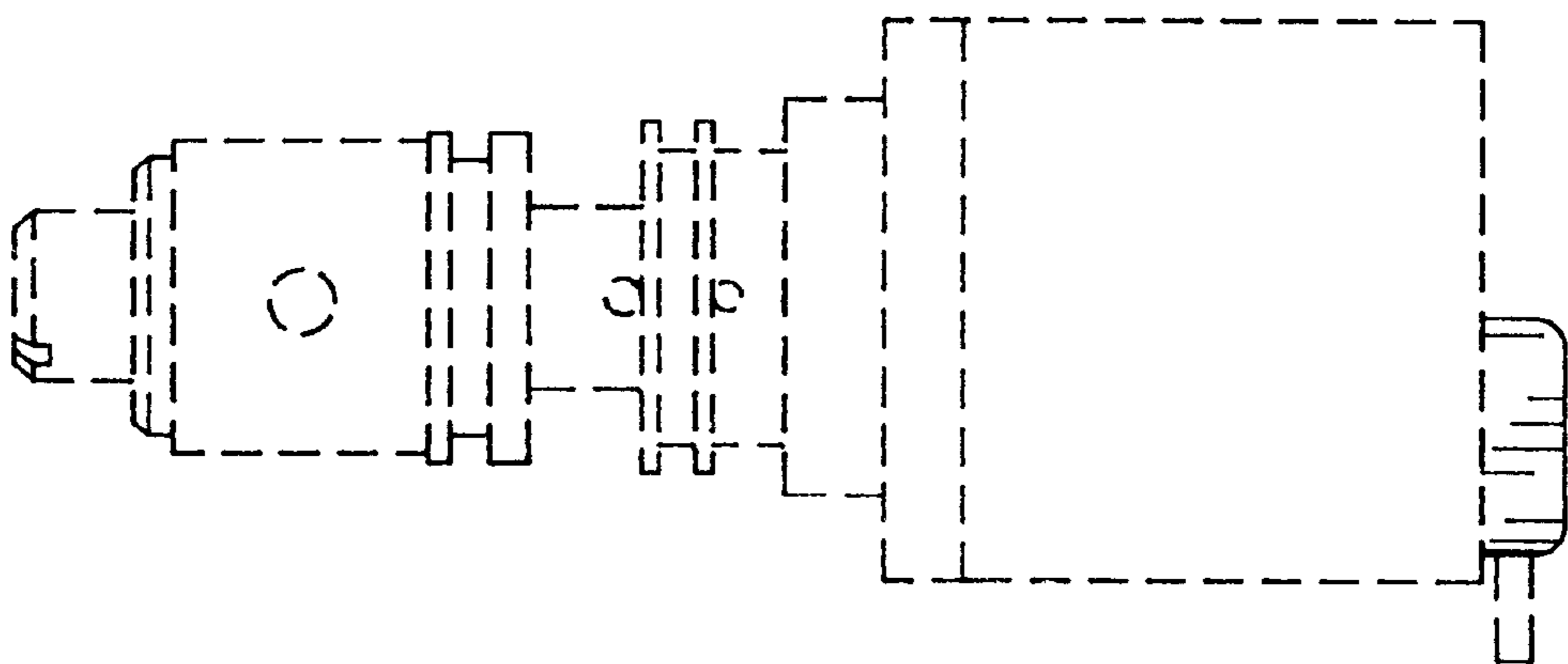

FIG. 6

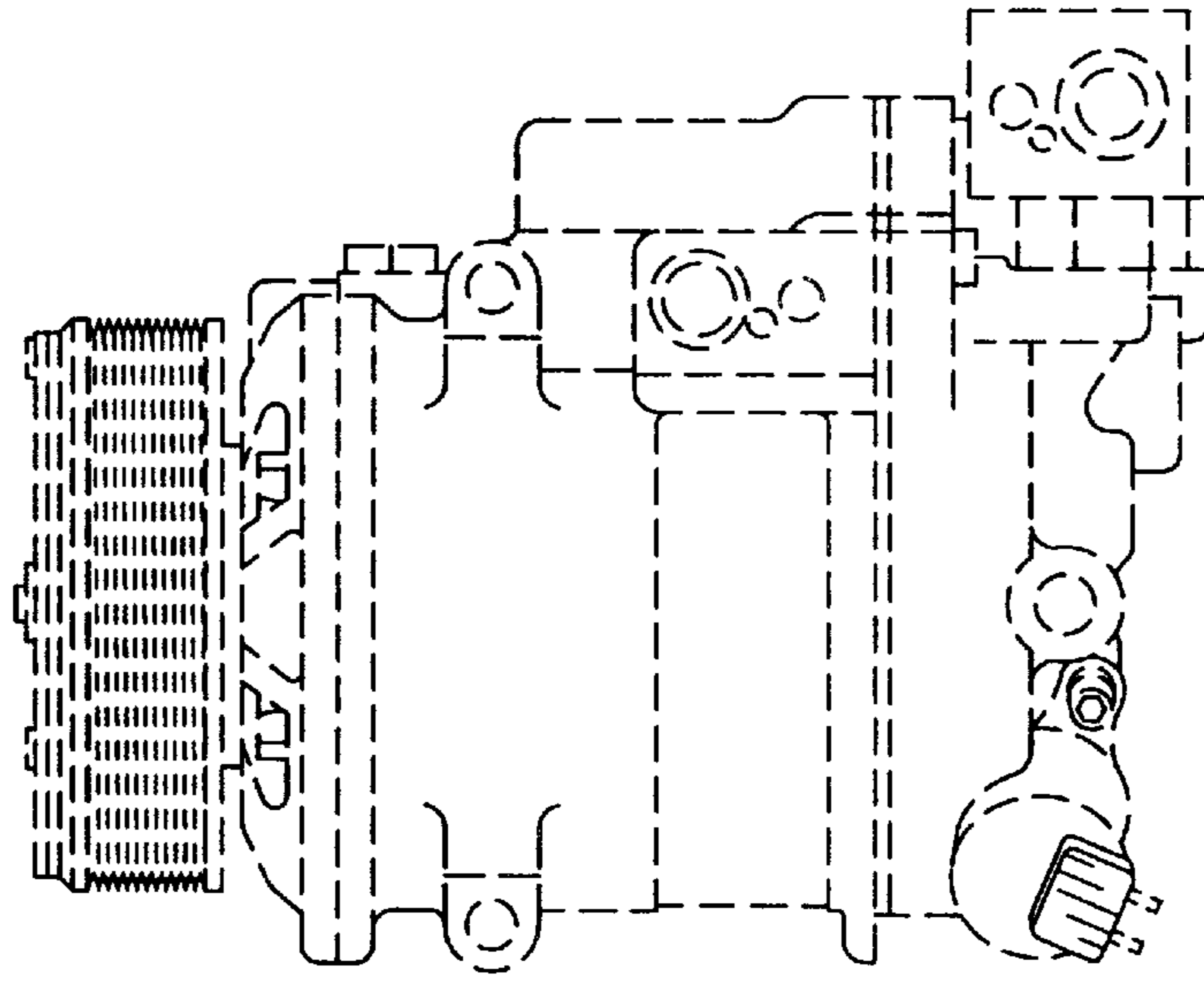

FIG. 7

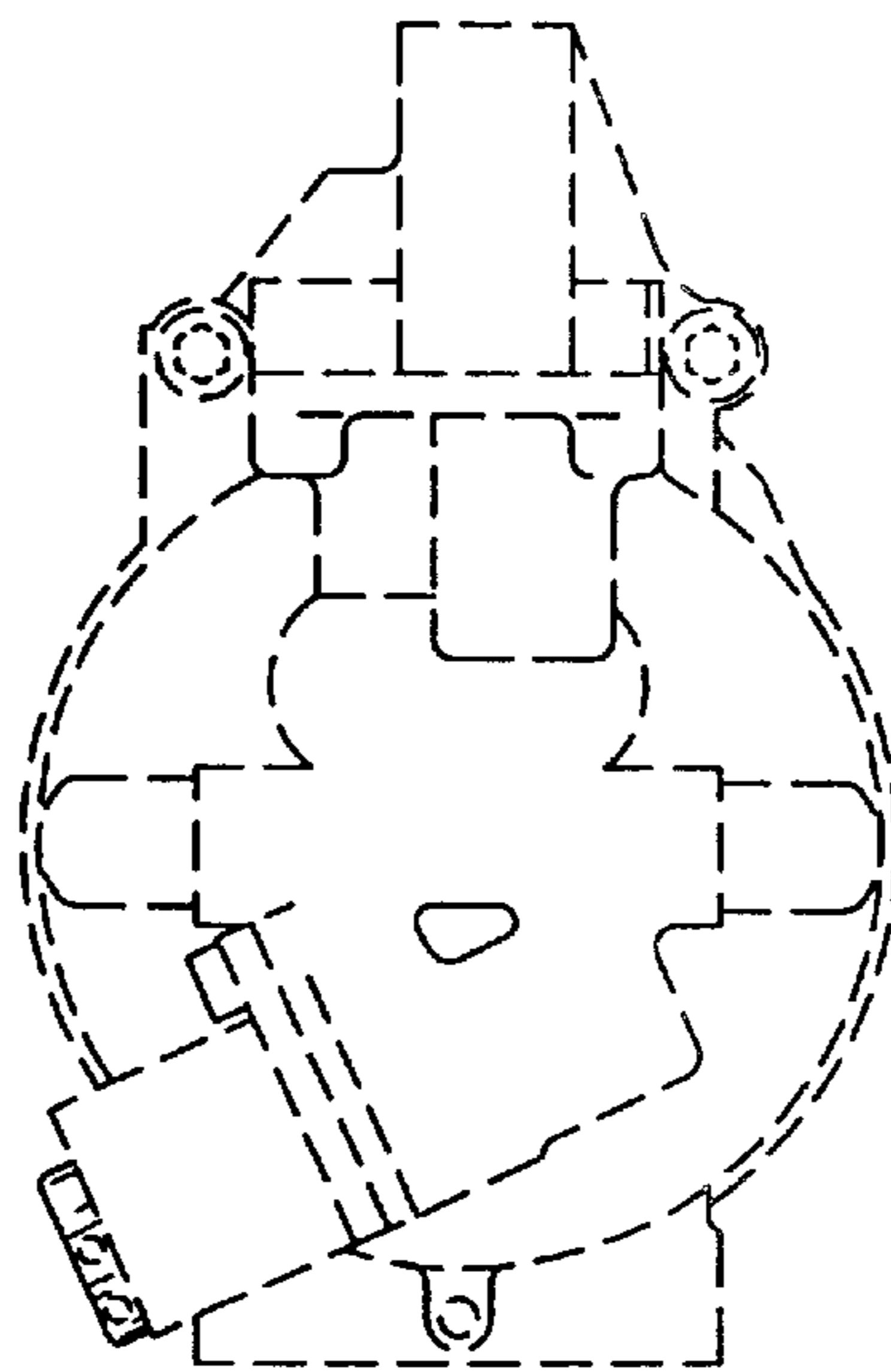

FIG. 8