



US00D467821S

(12) **United States Design Patent**
Ogawa

(10) **Patent No.:** **US D467,821 S**

(45) **Date of Patent:** **** Dec. 31, 2002**

(54) **TIMER**

(75) **Inventor:** **Tadahiko Ogawa, Kyoto-fu (JP)**

(73) **Assignee:** **Omron Corporation, Kyoto (JP)**

(**) **Term:** **14 Years**

(21) **Appl. No.:** **29/147,237**

(22) **Filed:** **Aug. 27, 2001**

(30) **Foreign Application Priority Data**

Mar. 2, 2001 (JP) 2001-005141

(51) **LOC (7) Cl.** **10-03**

(52) **U.S. Cl.** **D10/40**

(58) **Field of Search** D10/1-40, 122-132;
368/96-100, 107-121, 276-277, 285, 316,
317, 10; 200/38 R, 80; 307/141 R, 141.1

(56) **References Cited**

U.S. PATENT DOCUMENTS

D335,460 S * 5/1993 Tanaka D10/40
D362,636 S * 9/1995 Weichhold et al. D10/40
5,619,477 A * 4/1997 Schenk 368/10
D380,397 S * 7/1997 Chan D10/40

D406,775 S * 3/1999 Kadono D10/40
D447,415 S * 9/2001 Spengler D9/448

* cited by examiner

Primary Examiner—Nelson C. Holtje

(74) *Attorney, Agent, or Firm*—Dickstein Shapiro Morin & Oshinsky LLP

(57) **CLAIM**

The ornamental design for a timer, as shown and described.

DESCRIPTION

FIG. 1 is a front view showing my new design for a timer; FIG. 2 is a rear view of the timer of FIG. 1; FIG. 3 is a top view of the timer of FIG. 1; FIG. 4 is a bottom view of the timer of FIG. 1; FIG. 5 is a right side view of the timer of FIG. 1; FIG. 6 is a left side view of the timer of FIG. 1; FIG. 7 is an enlarged front view of the timer of FIG. 1; FIG. 8 is an enlarged top view of the timer taken beneath the line A—A of FIG. 3; FIG. 9 is an enlarged left side view of the timer taken to the right of line B—B of FIG. 6; and, FIG. 10 is an enlarged right side view of the timer taken to the left of line C—C of FIG. 5.

1 Claim, 4 Drawing Sheets

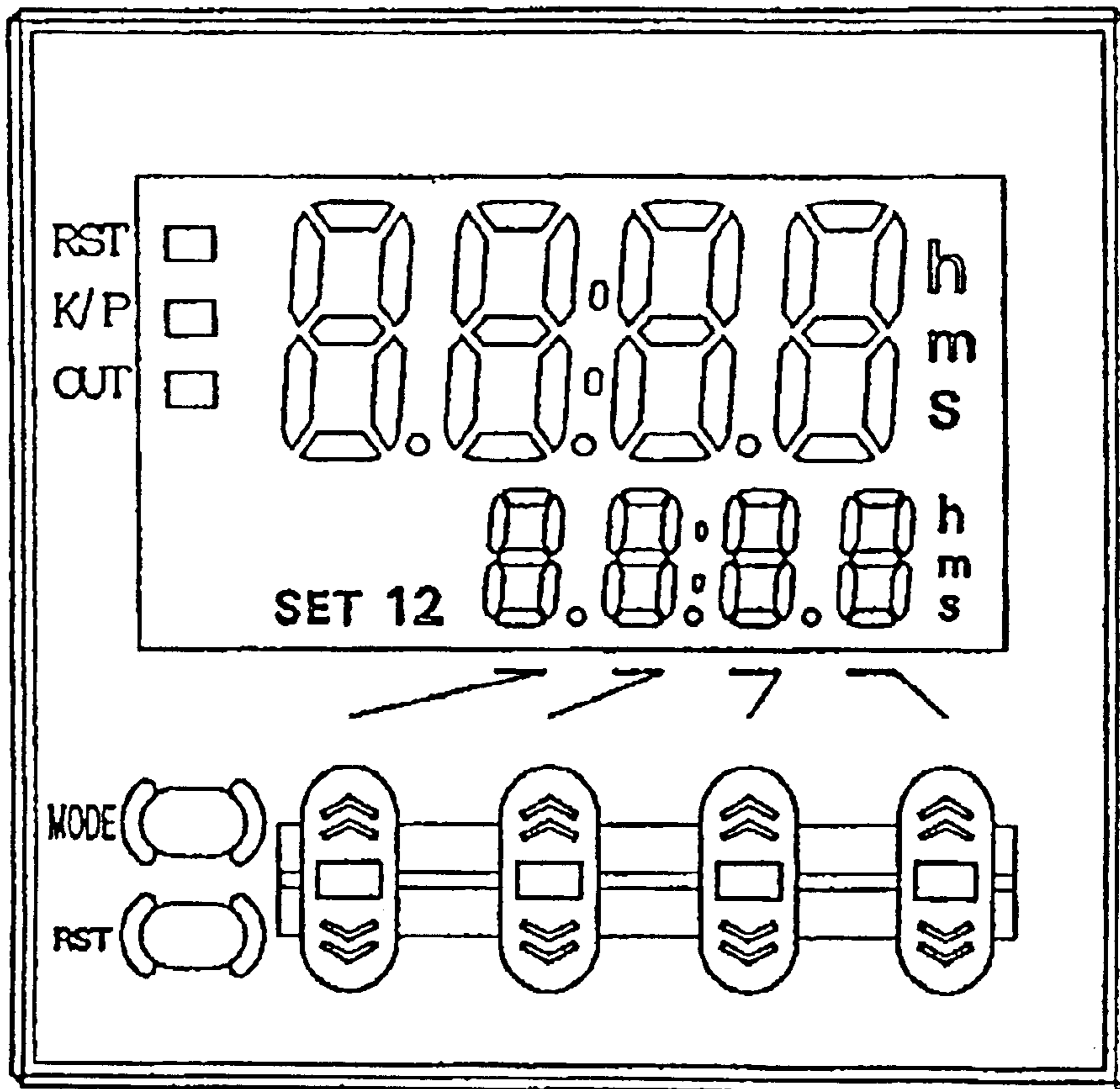

FIG. 1

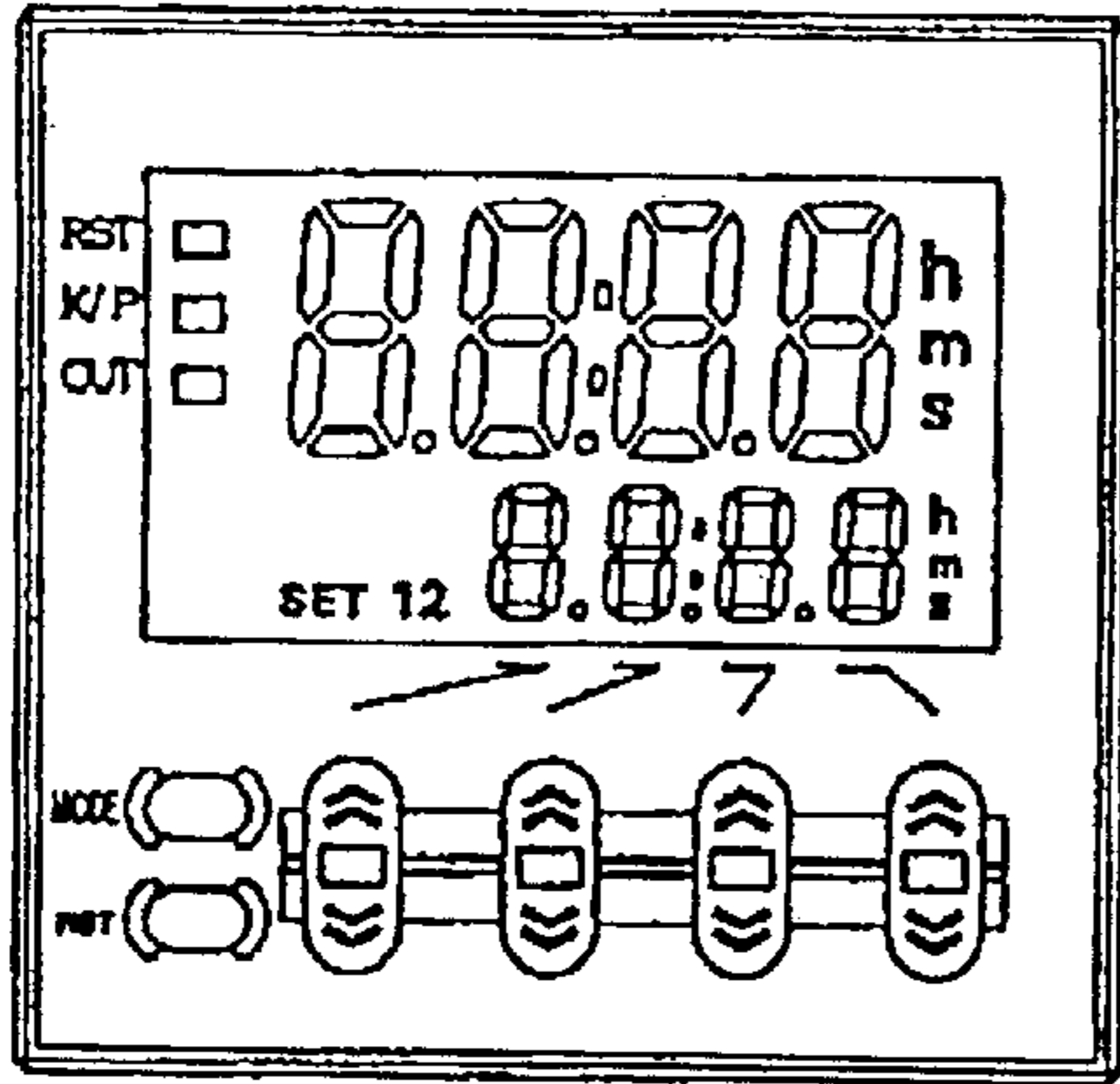

FIG. 2

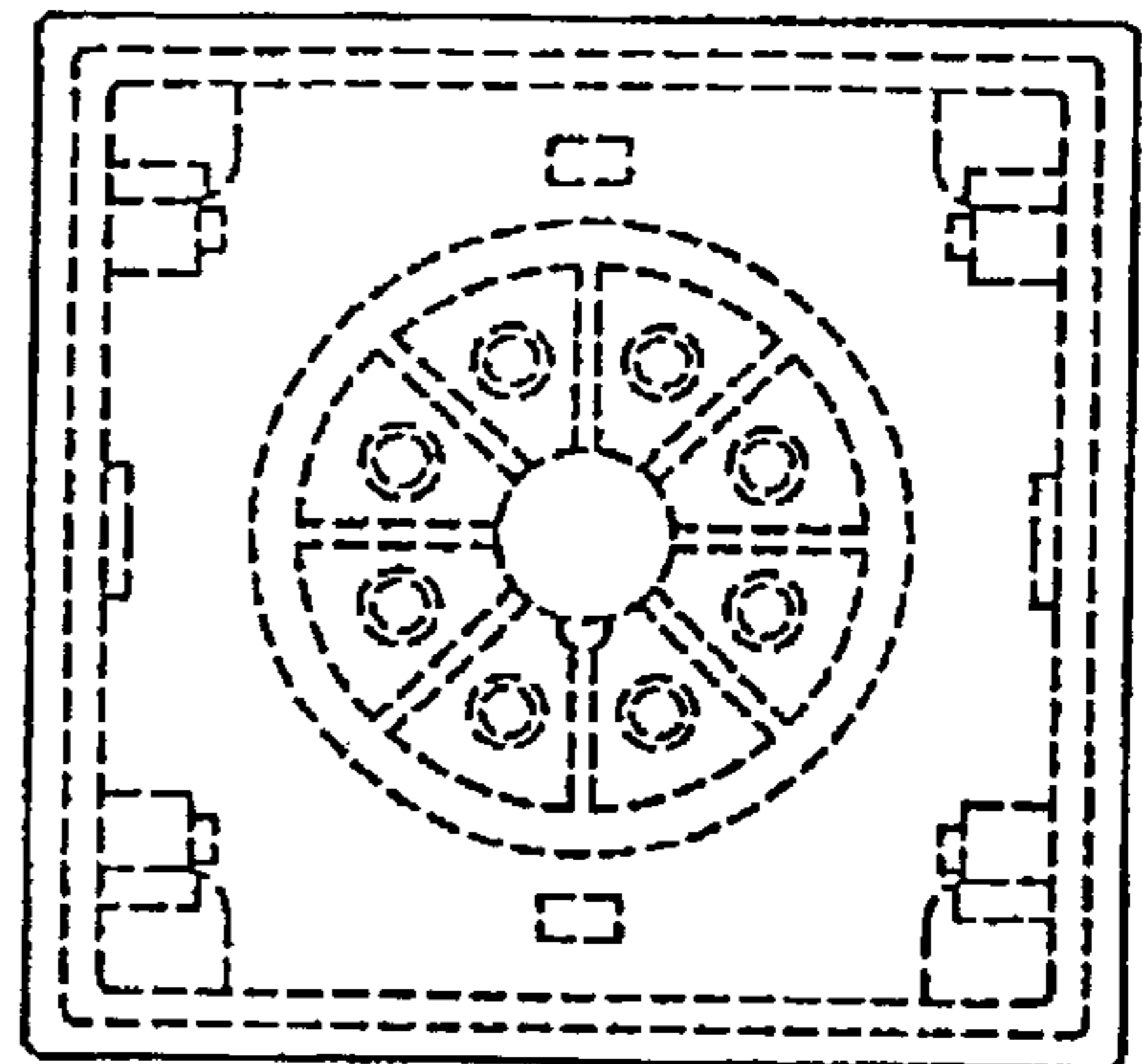

FIG. 3

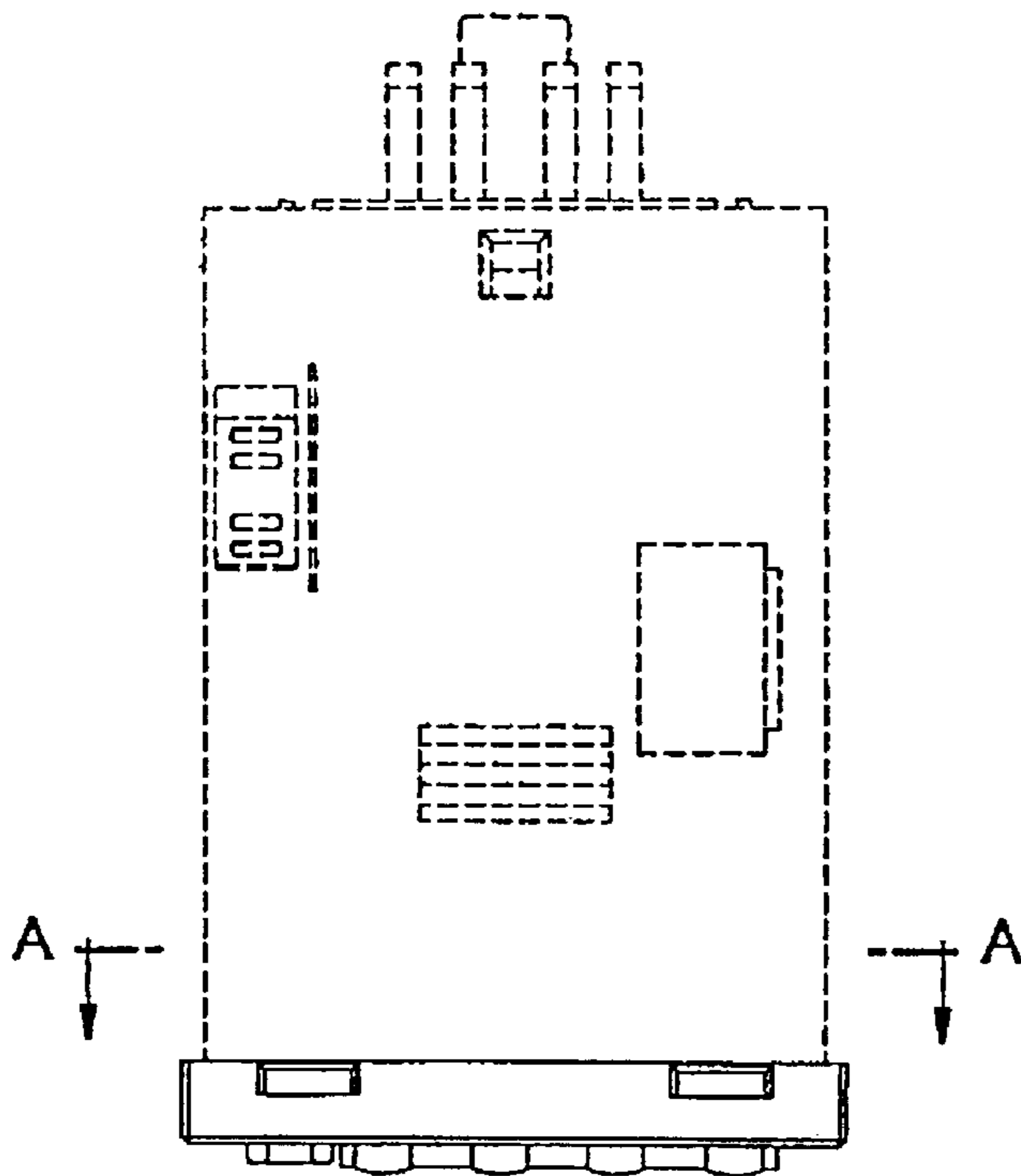

FIG. 4

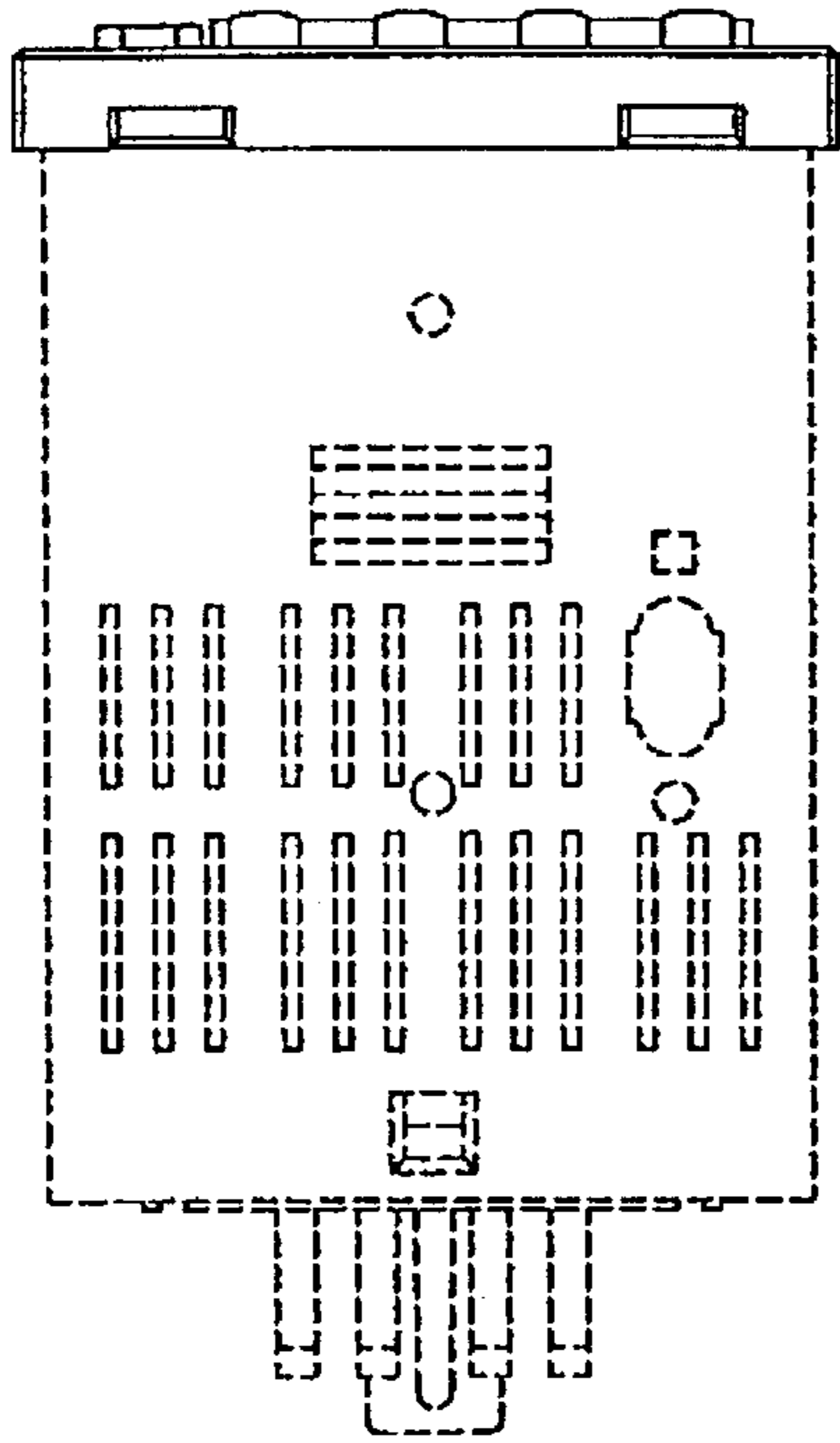

FIG. 5

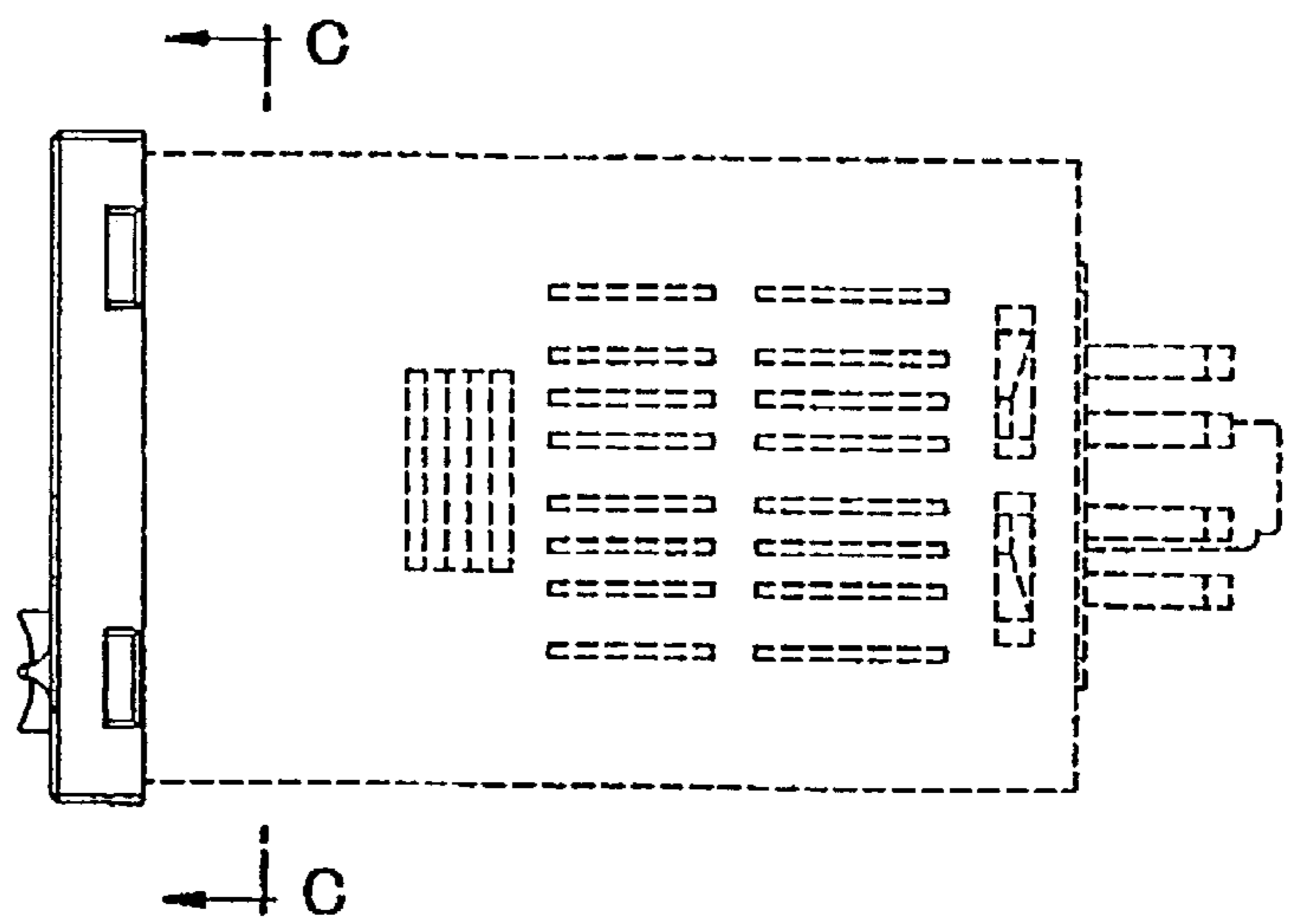

FIG. 6

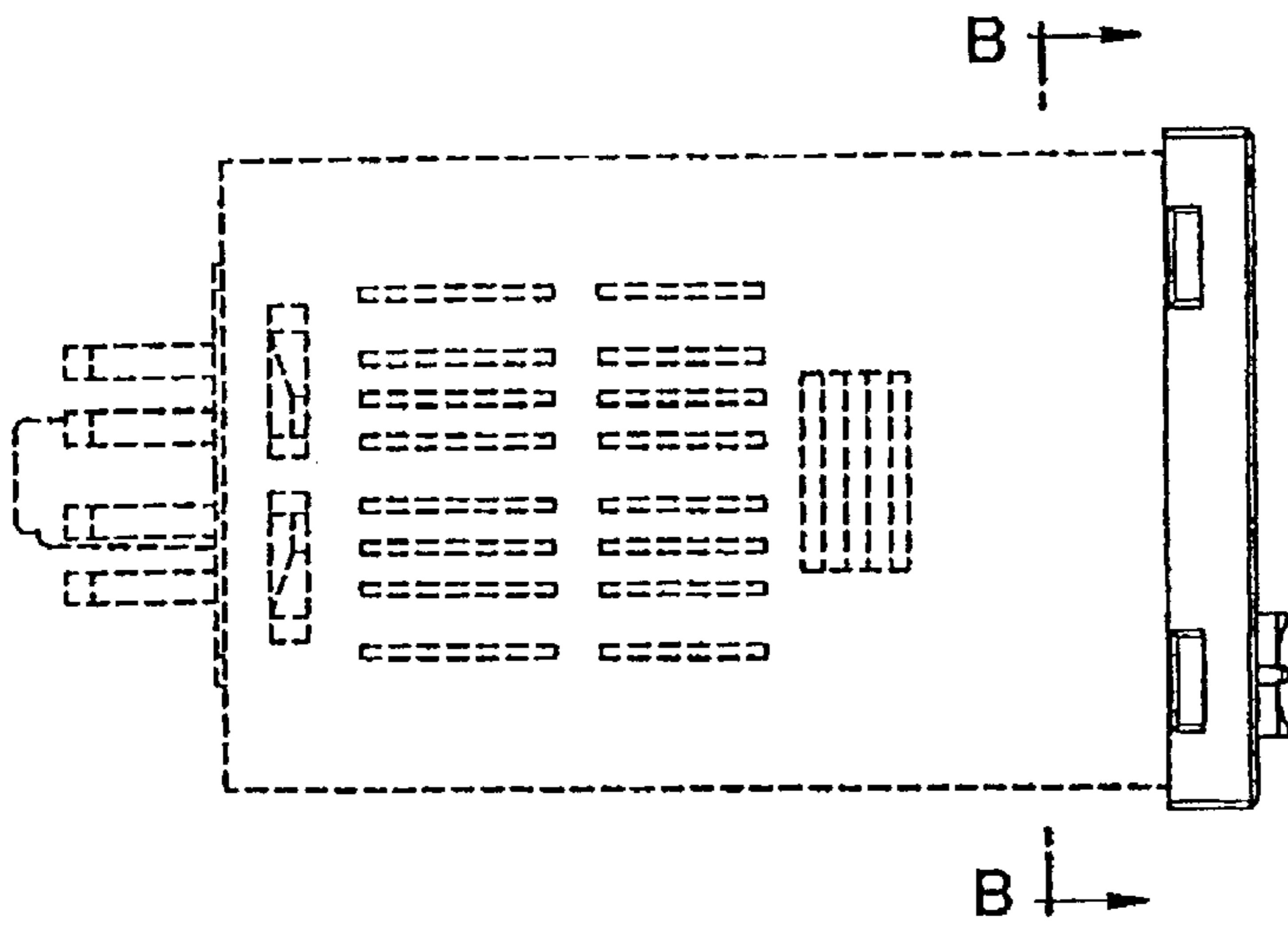

FIG. 7

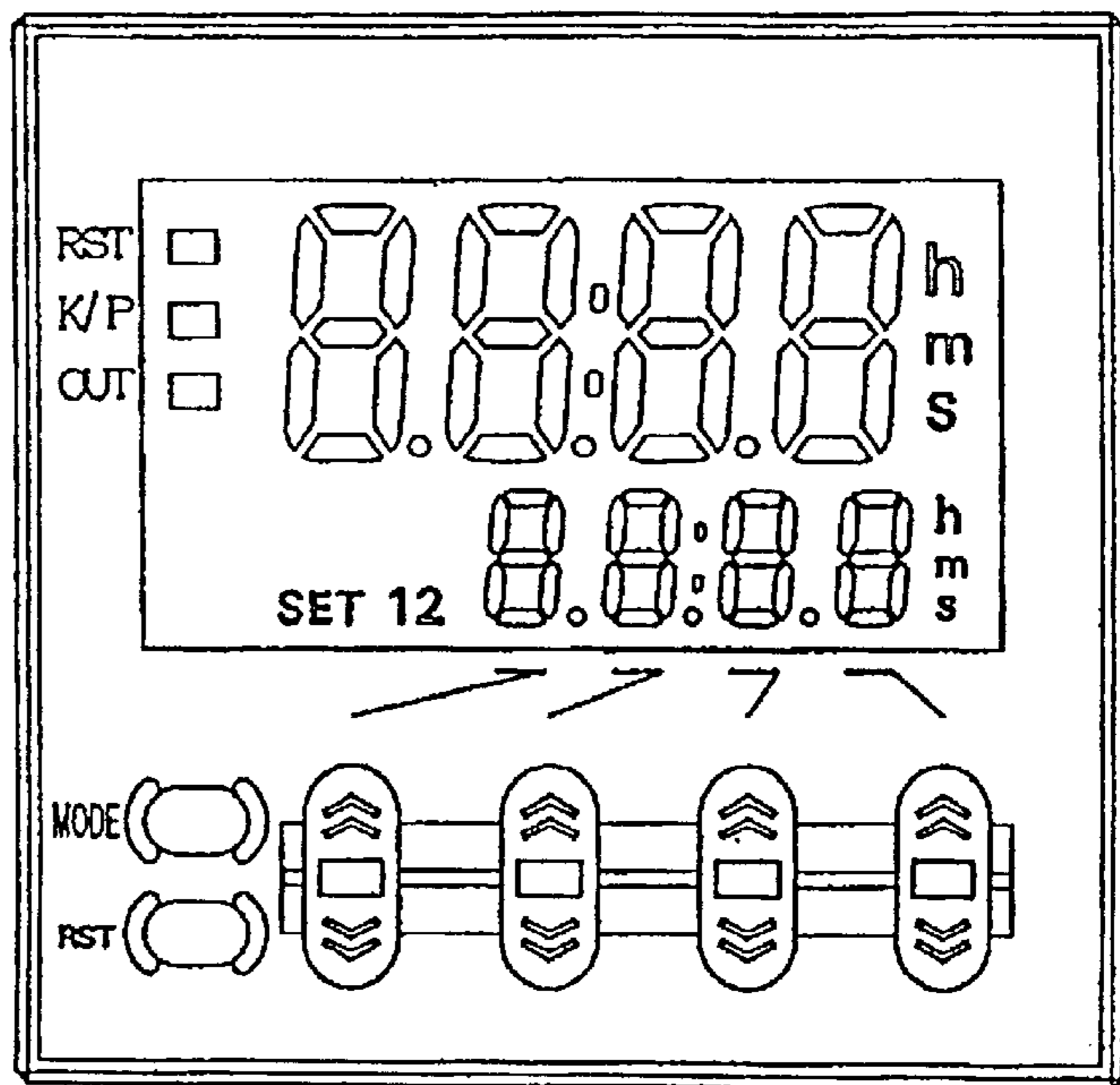

FIG. 8

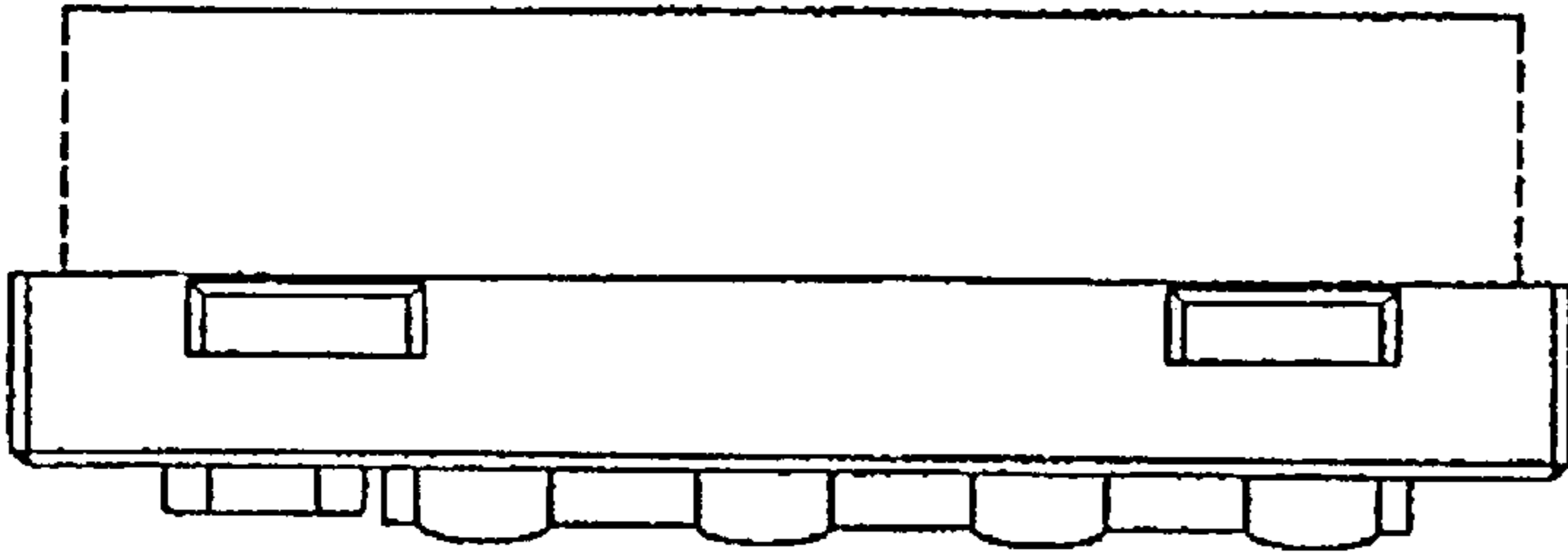

FIG. 9

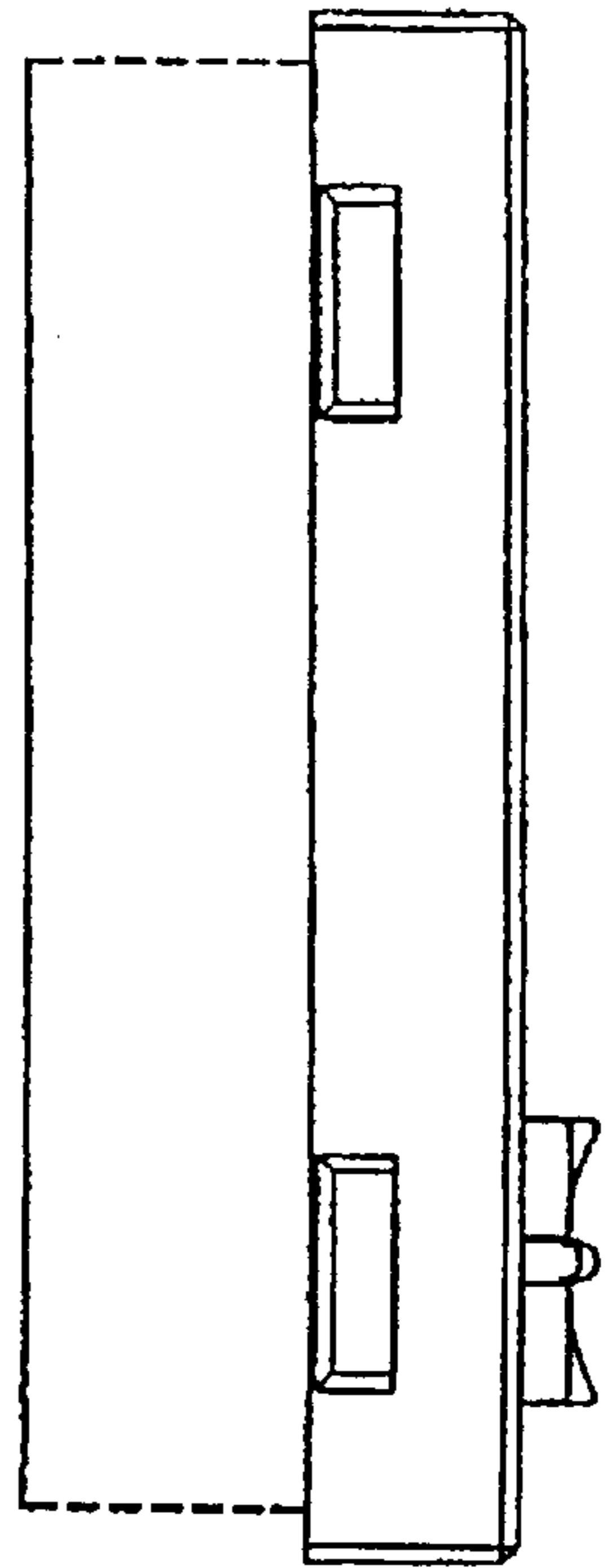

FIG. 10

