



US00D467766S

(12) **United States Design Patent**
Wanat et al.

(10) **Patent No.:** **US D467,766 S**

(45) **Date of Patent:** **** Dec. 31, 2002**

(54) **WAFFLE MAKER**

D452,411 S 12/2001 Gruaz D7/352

(75) Inventors: **David J. Wanat**, Meriden, CT (US);
Michelle M. Carillo, Norwalk, CT
(US); **Howard I. Steinberg**, Shelton,
CT (US)

FOREIGN PATENT DOCUMENTS

DE 3304170 A1 8/1984
DE 3324000 A1 1/1985

* cited by examiner

(73) Assignee: **Conair Cip, Inc.**, Stamford, CT (US)

Primary Examiner—Caron D. Veynar

(**) Term: **14 Years**

(74) *Attorney, Agent, or Firm*—Ohlandt, Greeley,
Ruggiero, & Perle, LLP

(21) Appl. No.: **29/153,641**

(57) **CLAIM**

(22) Filed: **Jan. 10, 2002**

The ornamental design for a waffle maker, as shown and described.

(51) **LOC (7) Cl.** **07-02**

(52) **U.S. Cl.** **D7/352**

(58) **Field of Search** D7/323, 352–363;
99/324, 339, 340, 372, 378, 385, 375, 376,
341, 446

DESCRIPTION

(56) **References Cited**

U.S. PATENT DOCUMENTS

D155,422 S 10/1949 Henderson D7/674
2,903,959 A 9/1959 Wagner et al. 99/376
D309,844 S 8/1990 Storsberg D7/352
D367,994 S 3/1996 Bloom et al. D7/352
D411,937 S * 7/1999 Siegler et al. D7/352
D419,823 S 2/2000 Choi D7/352
D451,754 S 12/2001 Cousins et al. D7/352

FIG. 1 is a perspective view of a waffle maker according to the present invention, the broken line oval is for illustrative purposes only and forms no part of the claimed design; FIG. 2 is a first side view of the waffle maker of FIG. 1; FIG. 3 is a second side view, opposite the first side view, of the waffle maker of FIG. 1; FIG. 4 is a front view of the waffle maker of FIG. 1; FIG. 5 is a rear view, opposite the front view, of the waffle maker of FIG. 1; and, FIG. 6 is a top plan view of the waffle maker of FIG. 1.

1 Claim, 3 Drawing Sheets

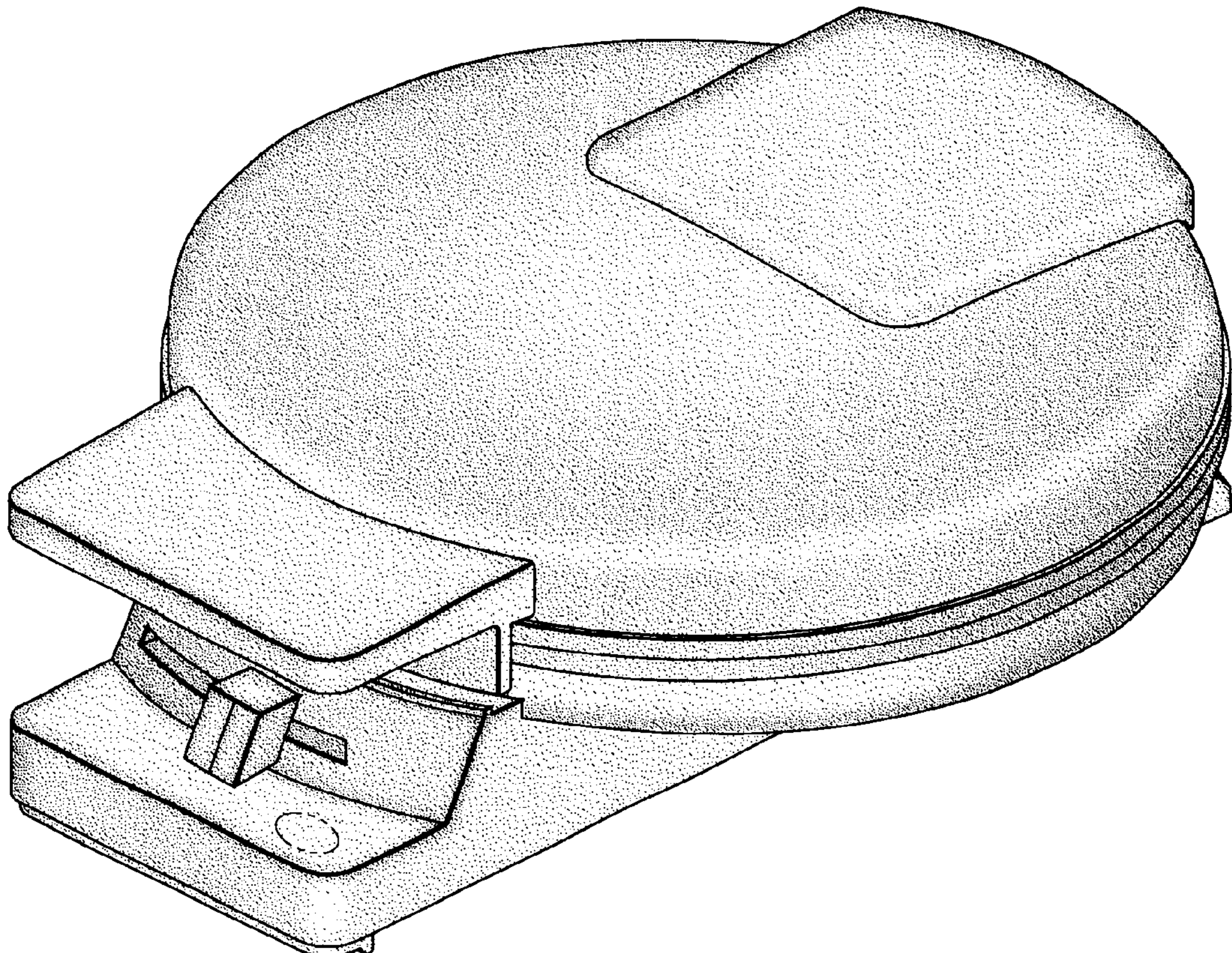

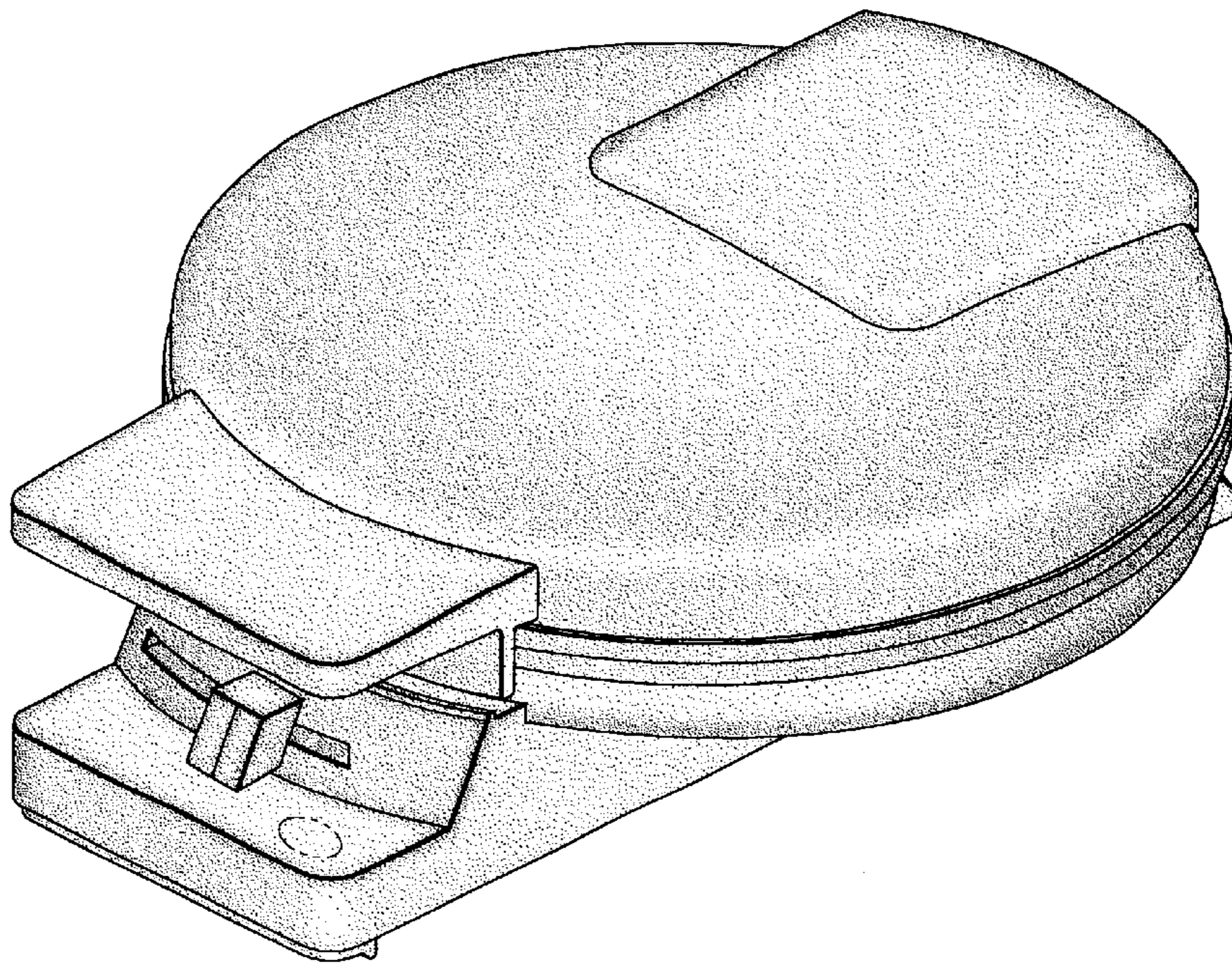

FIG. 1

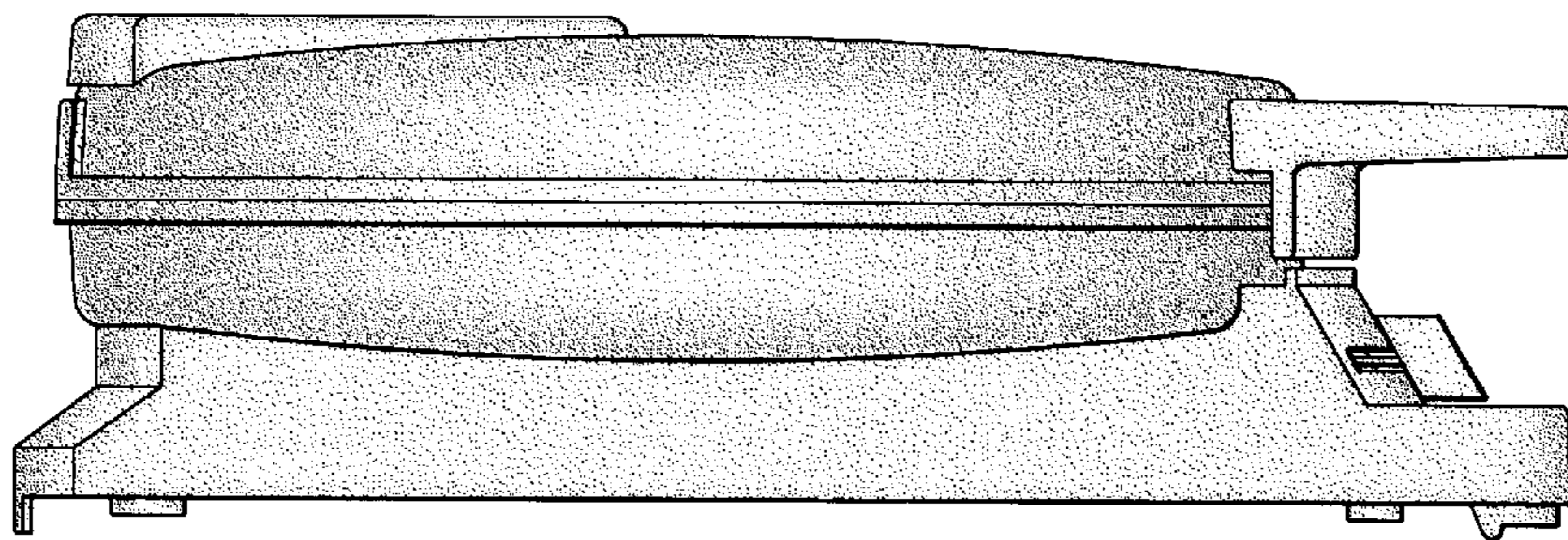

FIG. 2

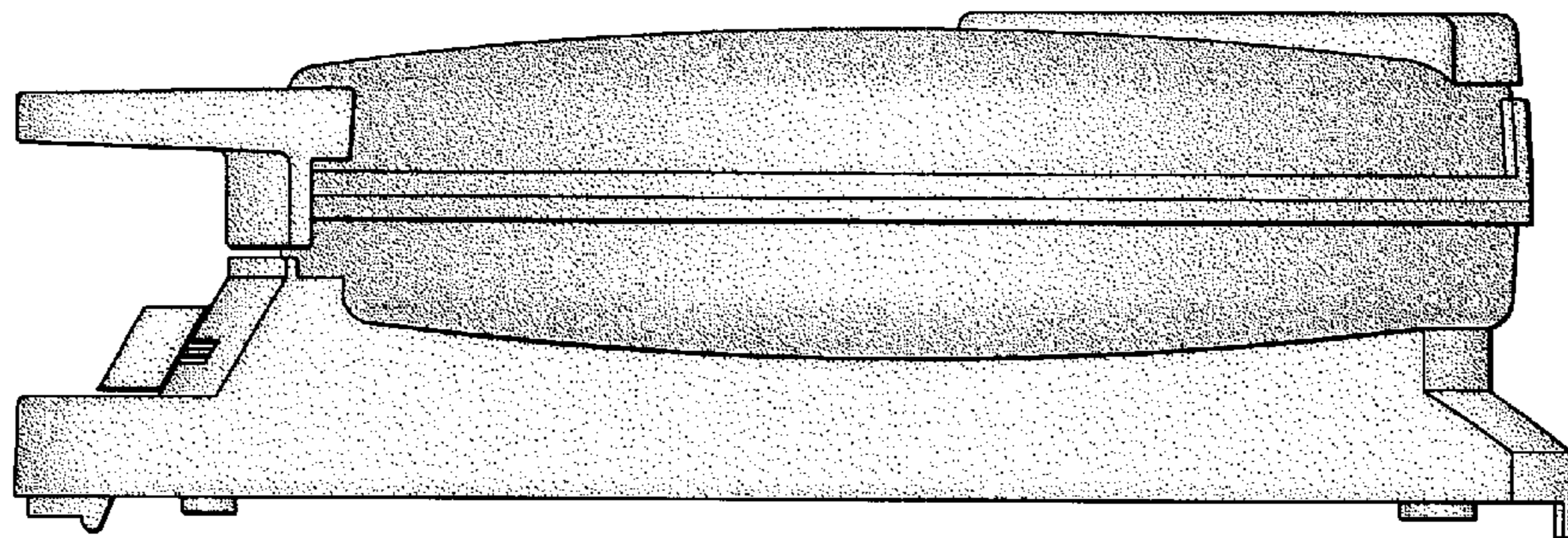

FIG. 3

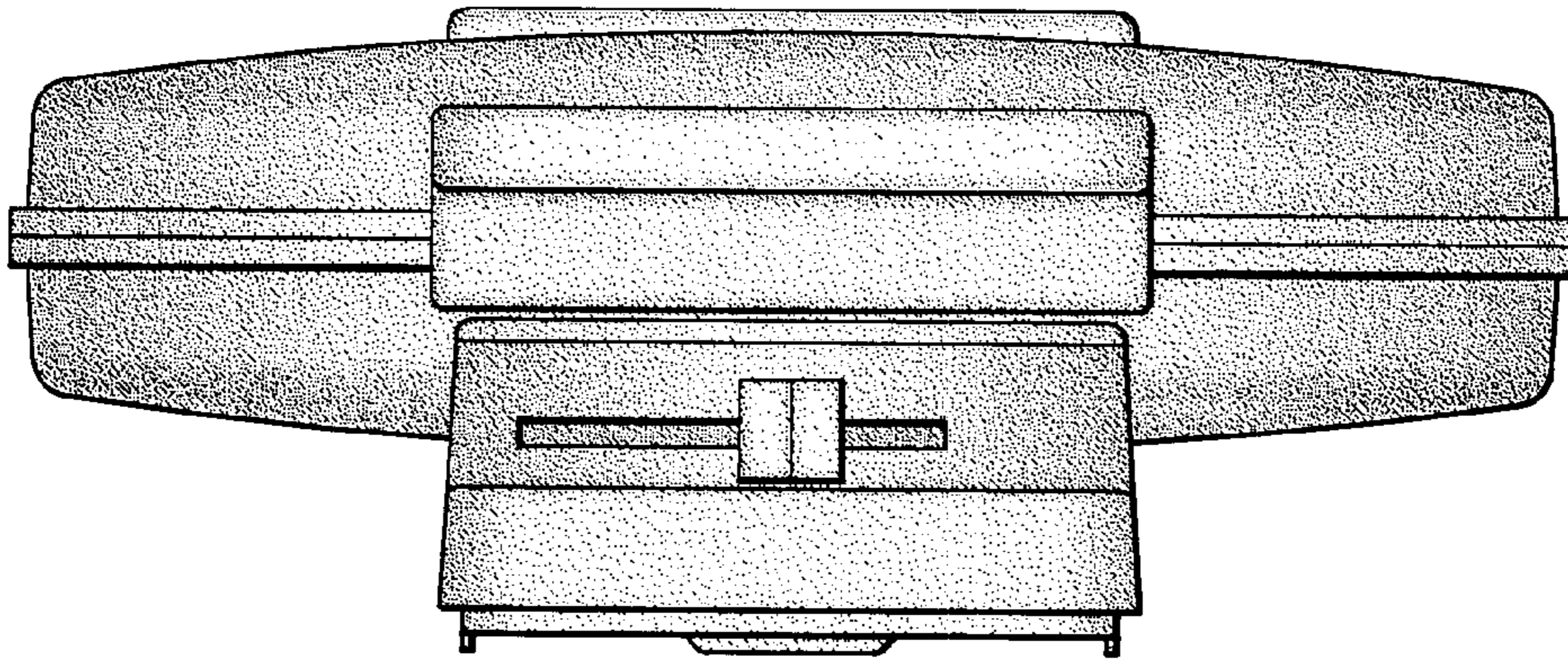

FIG. 4

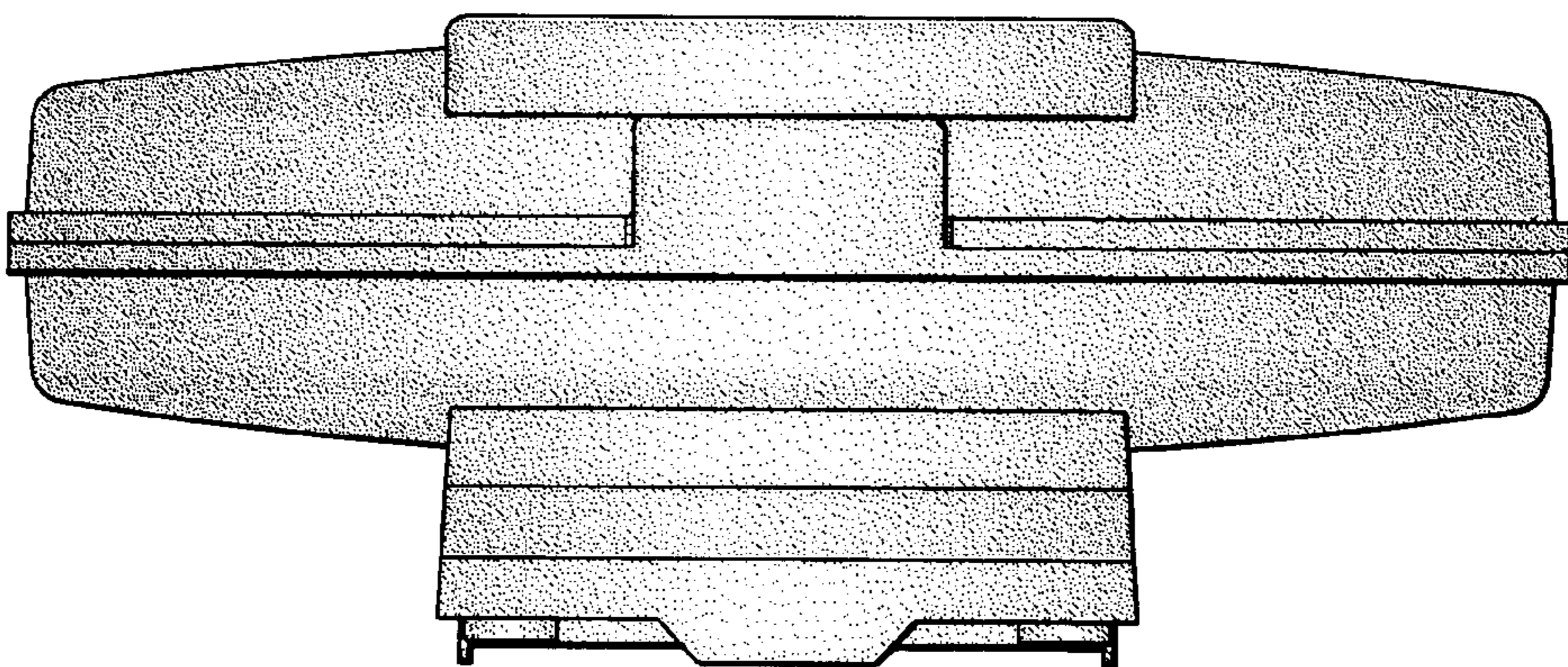

FIG. 5

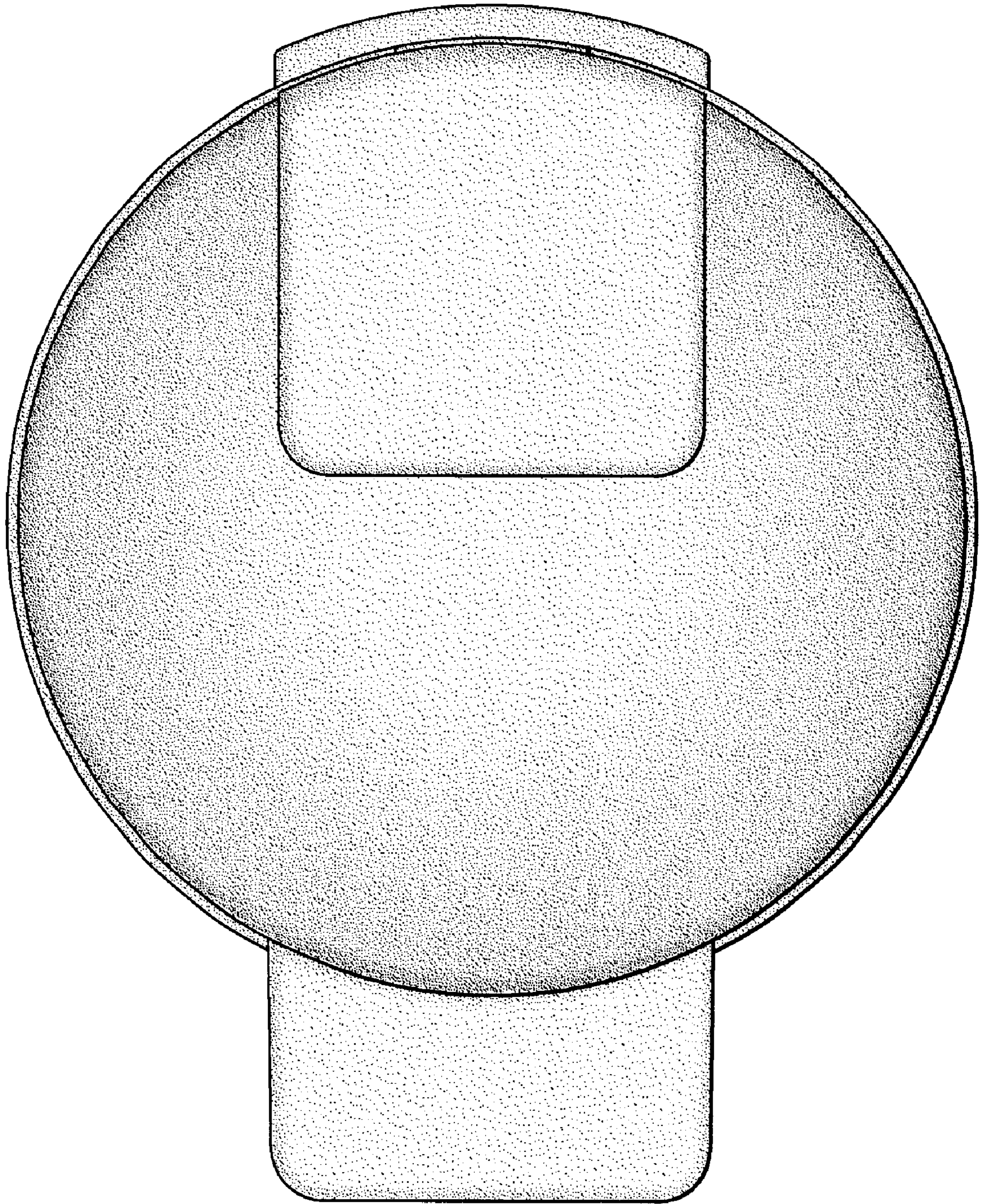

FIG. 6