



US00D467704S

(12) **United States Design Patent**
Barrington et al.

(10) **Patent No.: US D467,704 S**

(45) **Date of Patent: ** *Dec. 31, 2002**

(54) **BATH APPAREL**

DESCRIPTION

(76) Inventors: **Julie Estelle Barrington**, 66 Tamar Street, Palmyra Western Australia 6157 (AU); **Lisa Jane Wheatley**, Jalan Biduri, Block I - 2/25, Permata - Hijau, Jakarta - Selatan (ID)

(*) Notice: This patent is subject to a terminal disclaimer.

(**) Term: **14 Years**

(21) Appl. No.: **29/065,372**

(22) Filed: **Jan. 27, 1997**

(51) **LOC (7) Cl. 02-02**

(52) **U.S. Cl. D2/731; D2/732; D2/733; D2/735**

(58) **Field of Search D2/728, 731, 732, D2/733, 734, 735; 2/2.15, 46, 51, 69, 79, 80, 84, 88, 171, 202, 203, 227**

(56) **References Cited**

U.S. PATENT DOCUMENTS

D199,514 S	*	11/1964	O'Neill	D2/732
3,169,252 A	*	2/1965	Goldstein	2/203
3,504,984 A	*	4/1970	Bush	2/2.15
4,915,046 A	*	4/1990	Meistrell	2/2.15
4,980,928 A	*	1/1991	Ellis	2/88
D333,903 S	*	3/1993	Meredith	D2/731
5,210,877 A	*	5/1993	Newman	2/227
5,647,059 A	*	7/1997	Uglene et al.	2/2.15

* cited by examiner

Primary Examiner—Louis S. Zabeas

Assistant Examiner—Monica A. Zarfes

(74) *Attorney, Agent, or Firm*—Elliott N. Kramsky

(57) **CLAIM**

The ornamental design for bath apparel, as shown and described.

FIG. 1 is a perspective view showing the front, top and left side of bathing apparel in accordance with the invention the broken line showing a person in this and in succeeding FIGS. 5 through 7, 11 and 12, being for illustrative purposes only and forming no part of the claimed design;

FIG. 2 is a front elevation view of bathing apparel in accordance with the invention;

FIG. 3 is a right side elevation view of the invention;

FIG. 4 is a rear elevation view of the invention;

FIG. 5 is a perspective view of a first alternative embodiment of the invention illustrating the front, top and left side thereof, the embodiment of this and the following figure being identical to the embodiment of the prior figures, differing only in the length of the sleeve;

FIG. 6 is a perspective view of a second alternative embodiment of the invention illustrating the front, top and left side thereof, it being understood that the right side presents substantially a mirror image of the left side;

FIG. 7 is a perspective view of a third alternative embodiment of the invention showing the front, top and right side thereof;

FIG. 8 is a front elevation of bathing apparel in accordance with the third alternative embodiment of the invention;

FIG. 9 is a left side elevation view of the third alternative embodiment of the invention;

FIG. 10 is a rear elevation view of the third alternative embodiment of the invention;

FIG. 11 is a perspective view of a fourth alternative embodiment of the invention illustrating the front, top and right side thereof, it being understood that the left side presents substantially a mirror image of the right side, the embodiment of this and the following figure being identical to that of the third alternative embodiment, differing only in the length of the sleeve; and,

FIG. 12 is a perspective view of a fifth alternative embodiment of the invention illustrating the front, top and right side thereof, it being understood that the left side presents substantially a mirror image of the right side.

1 Claim, 6 Drawing Sheets

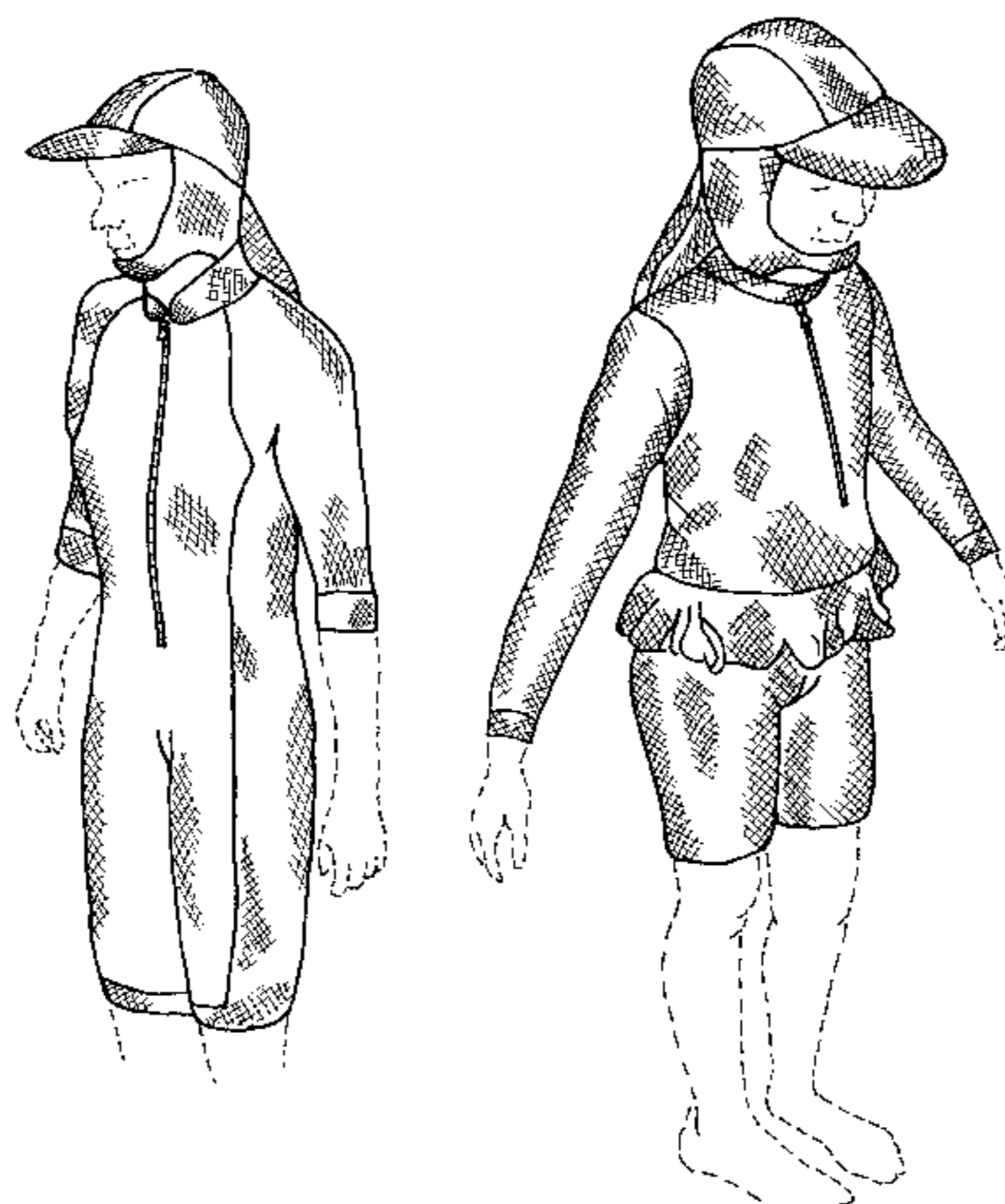

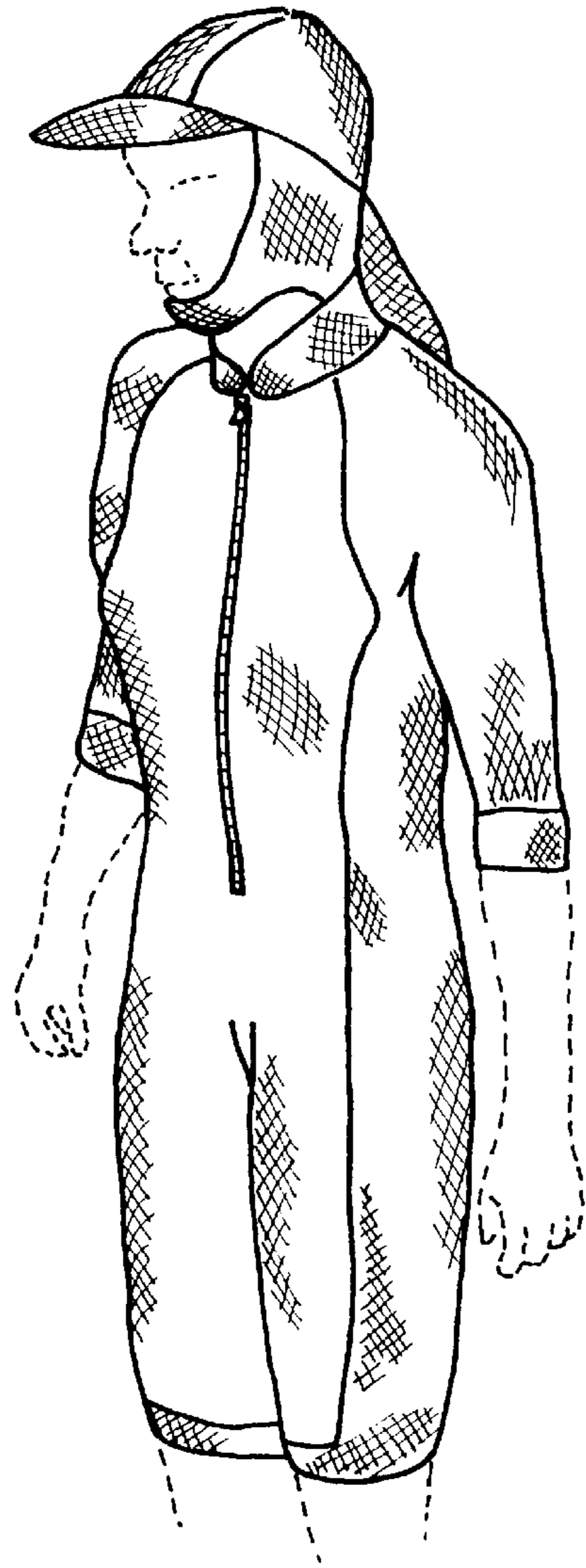

FIG. 1

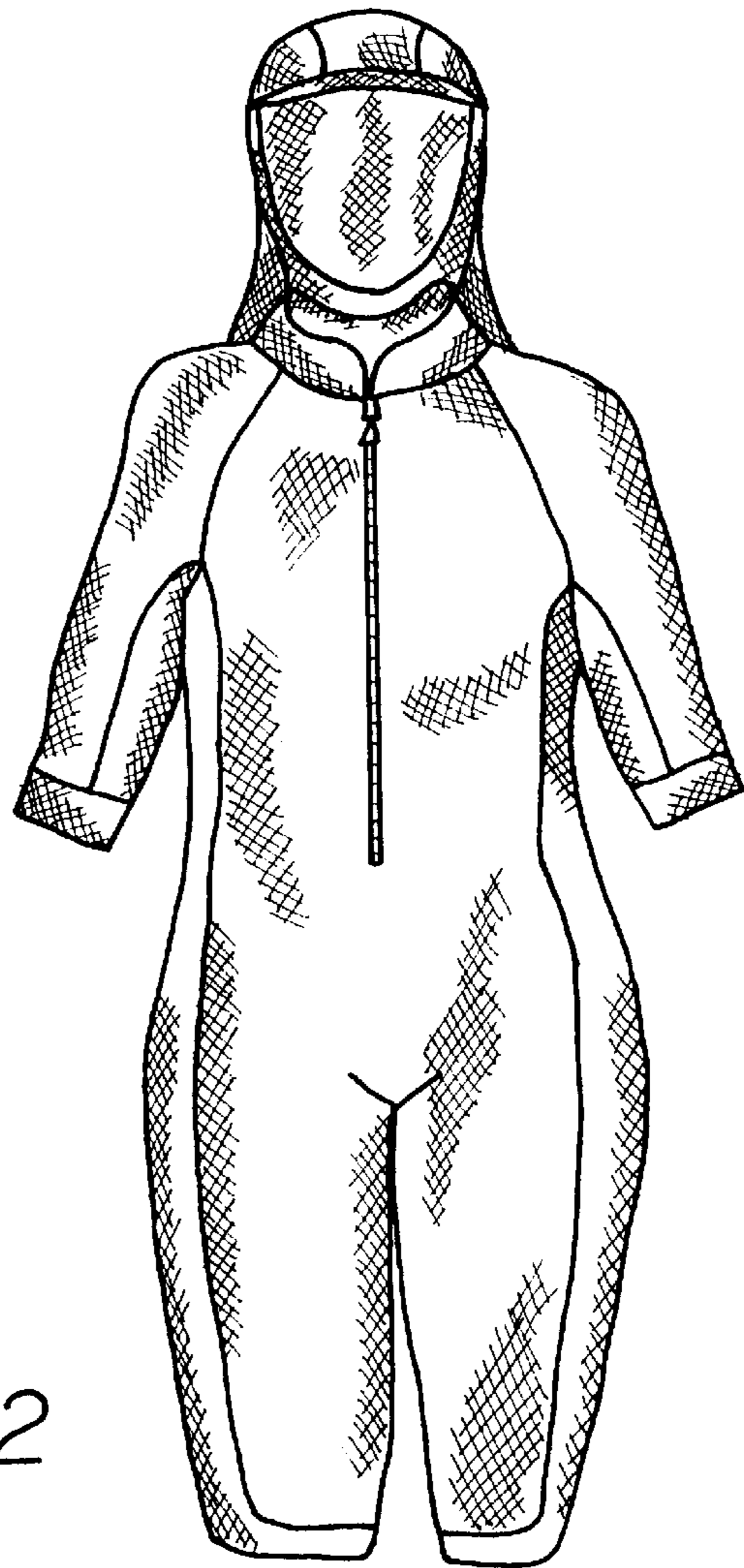

FIG. 2

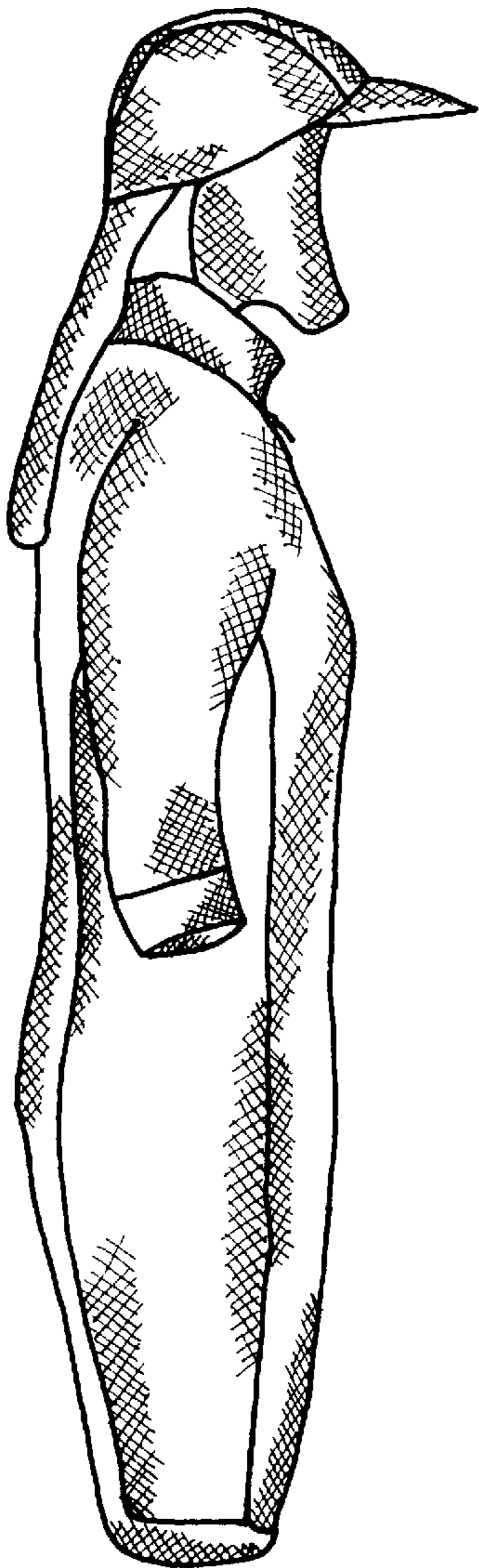

FIG. 3

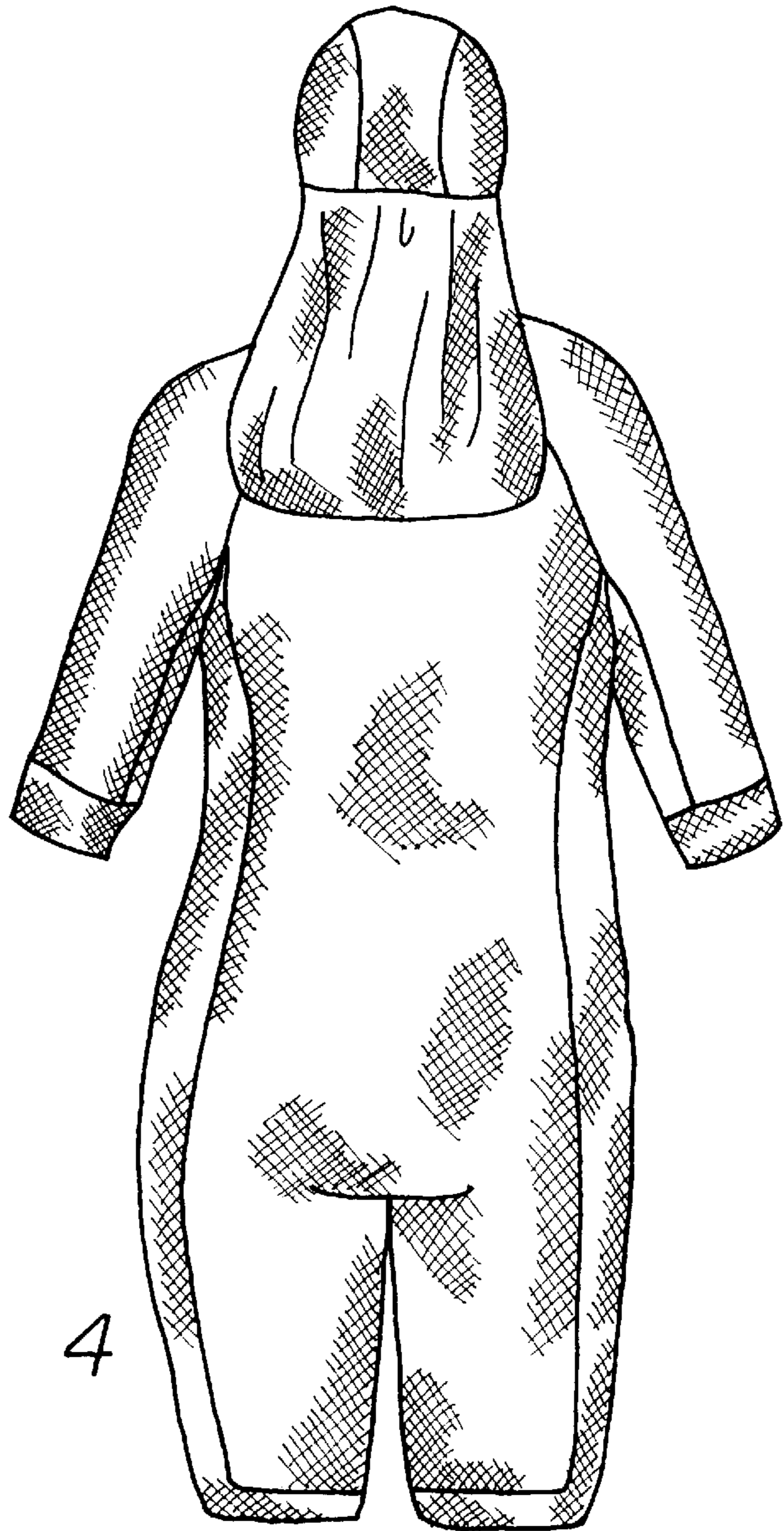

FIG. 4

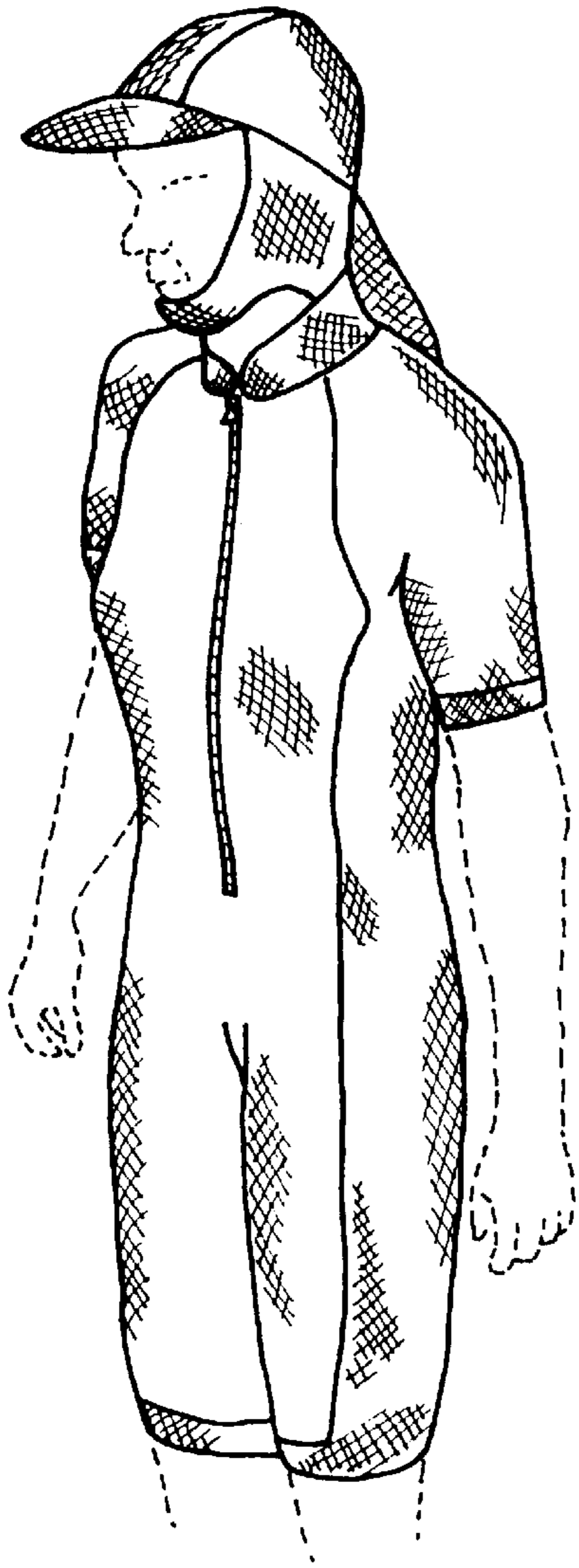

FIG. 5

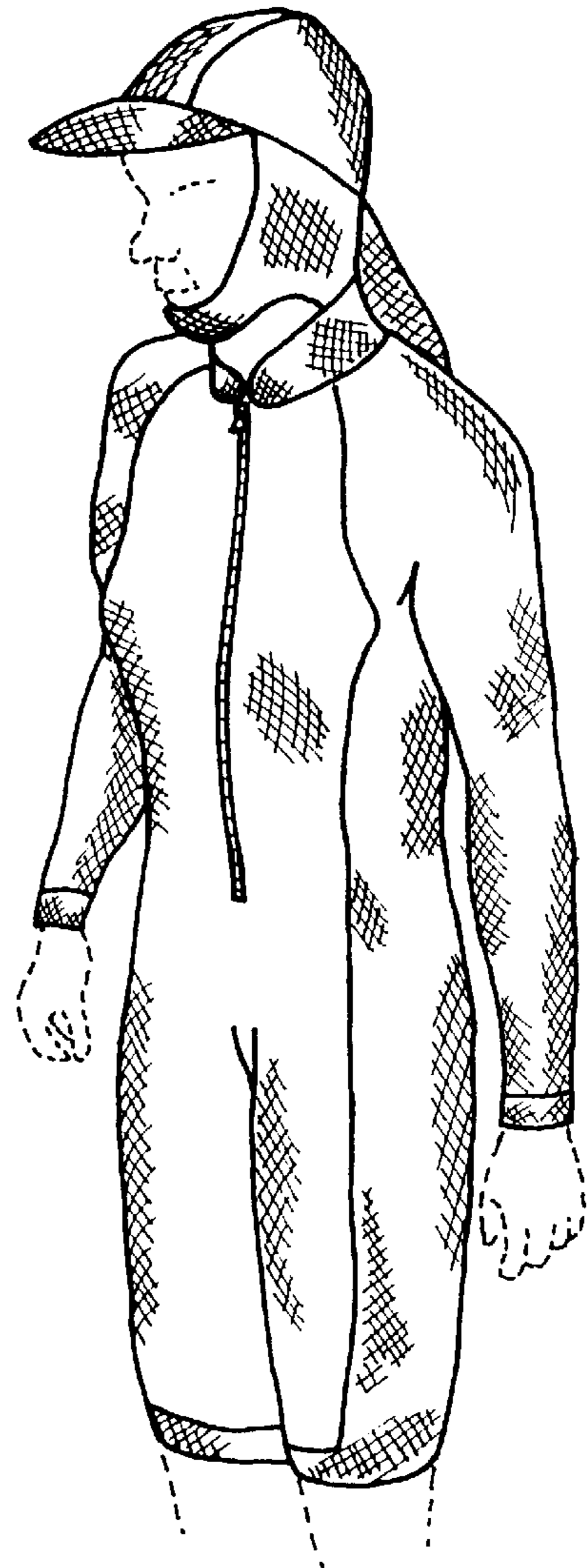

FIG. 6

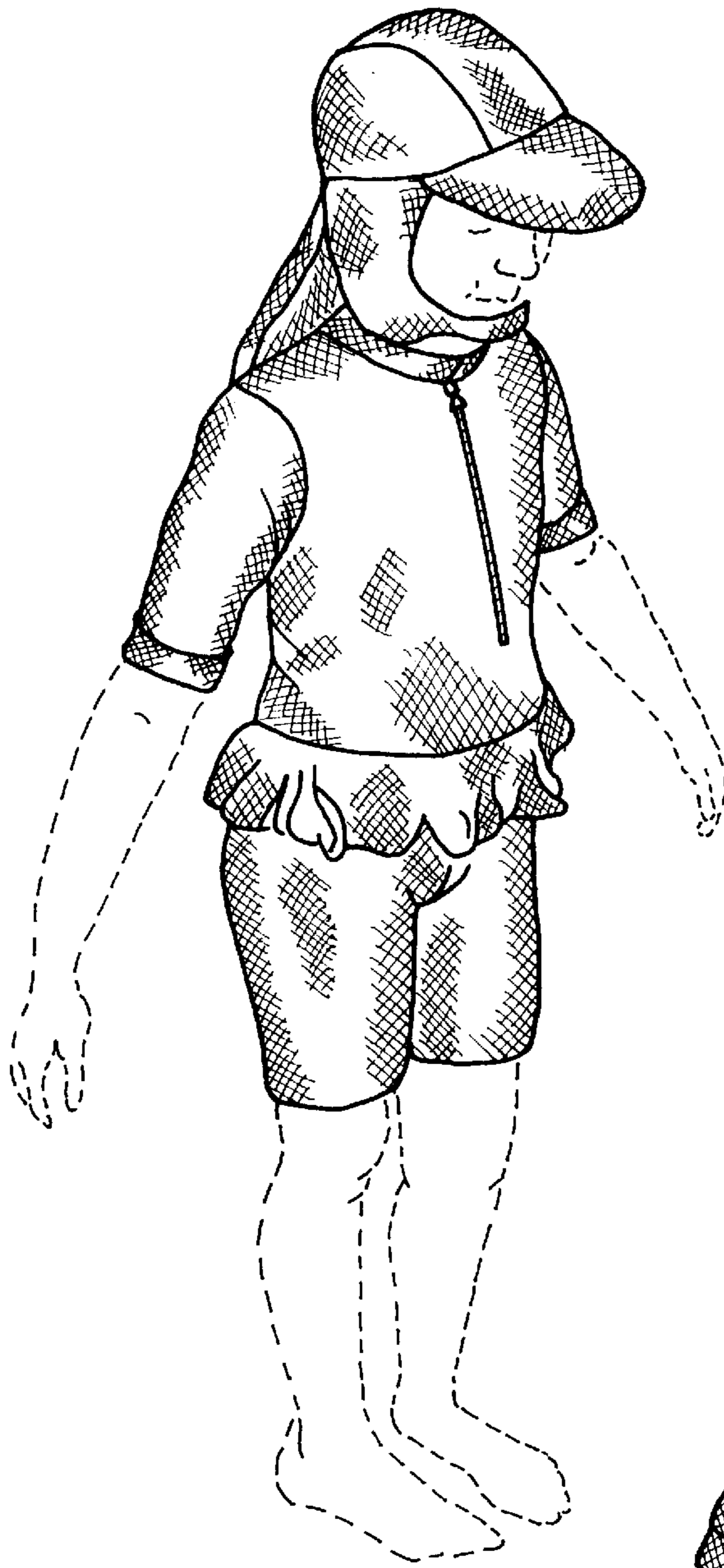

FIG. 7

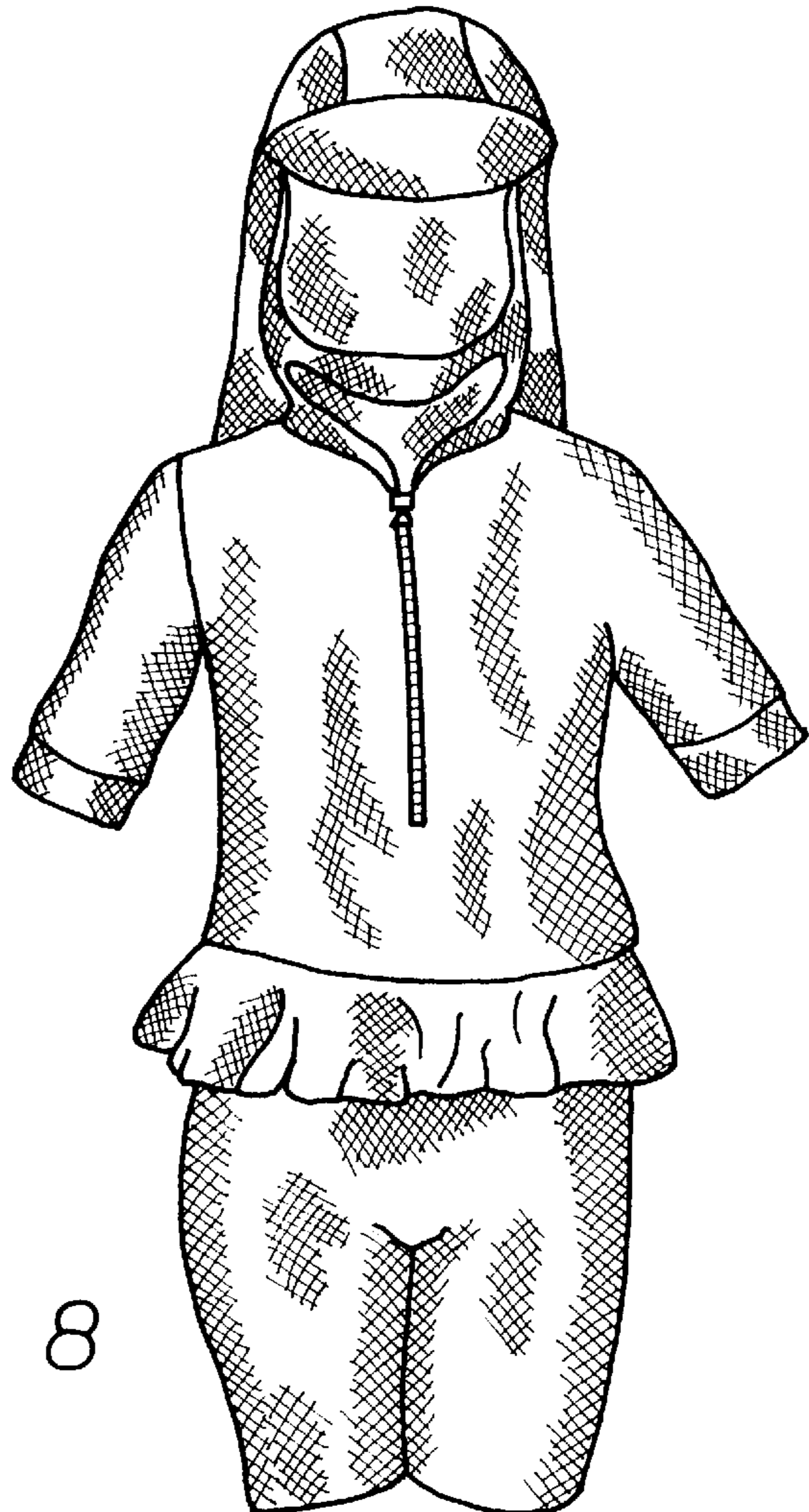

FIG. 8

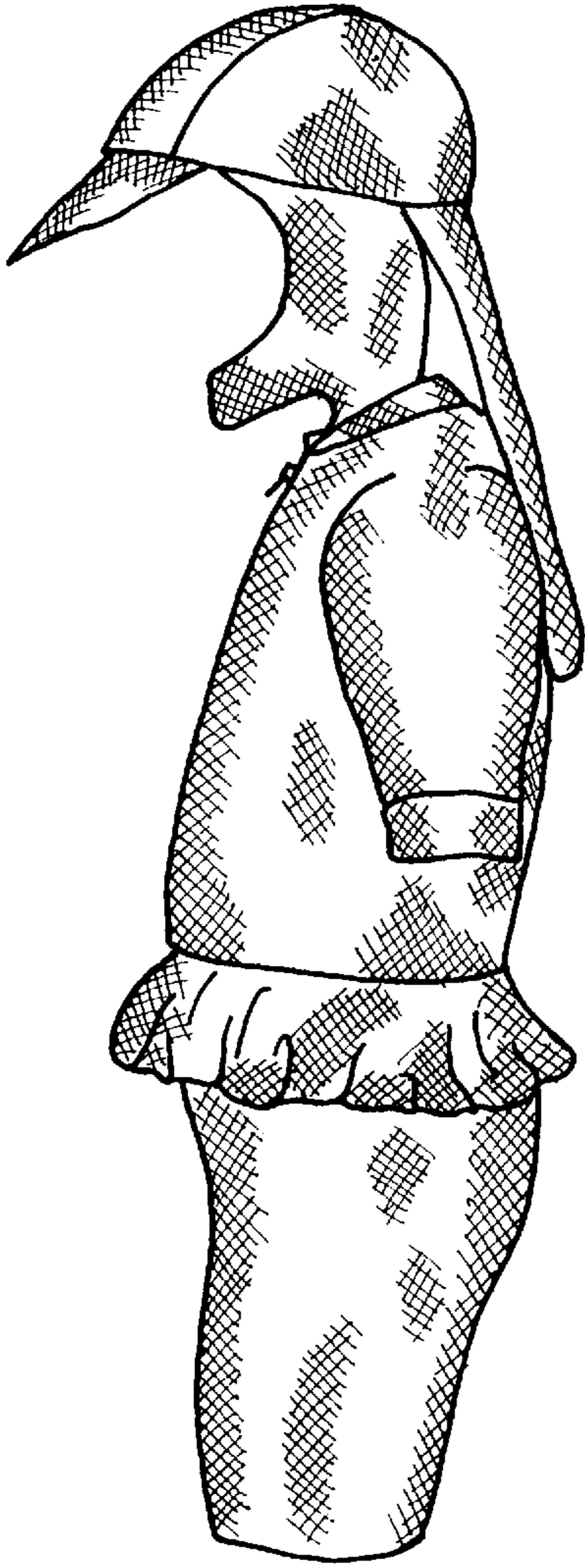

FIG. 9

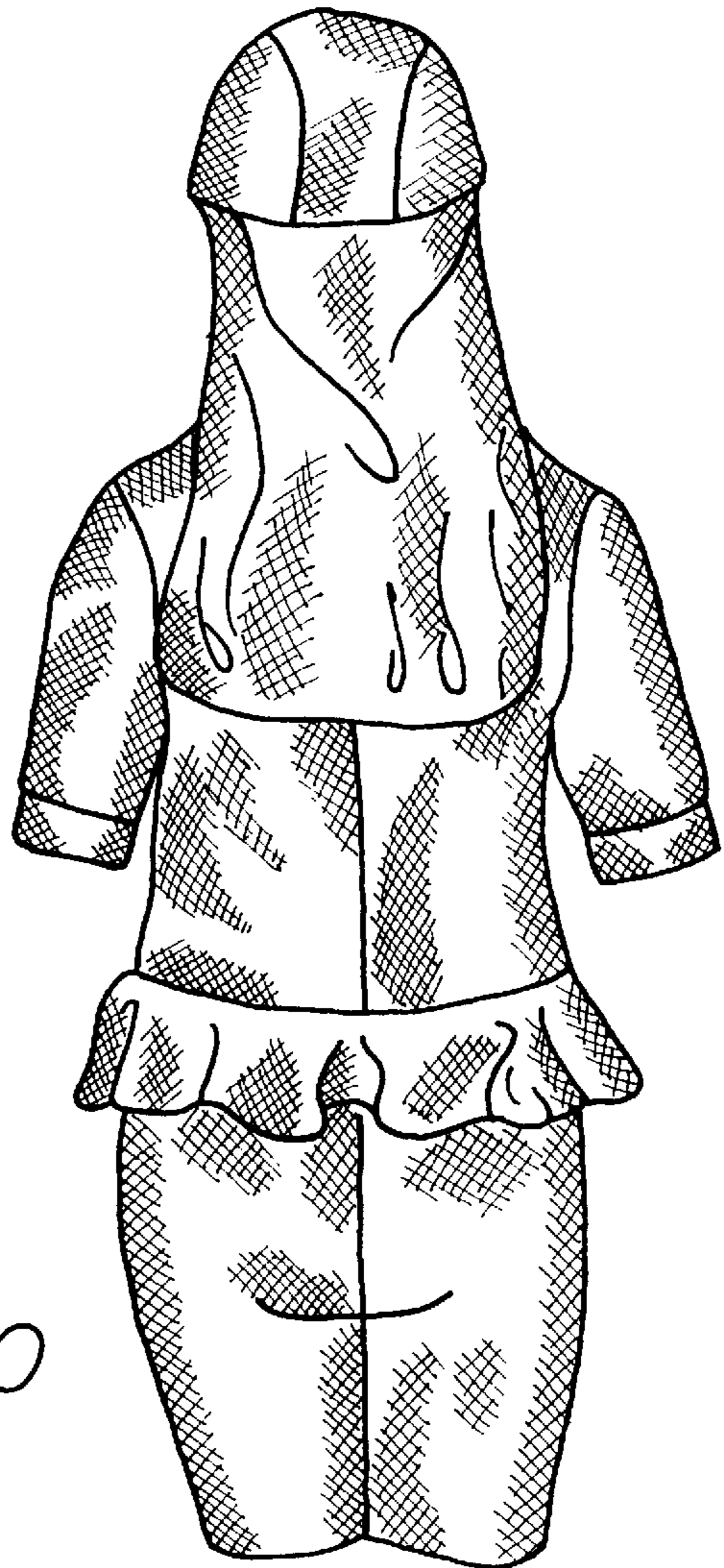

FIG. 10

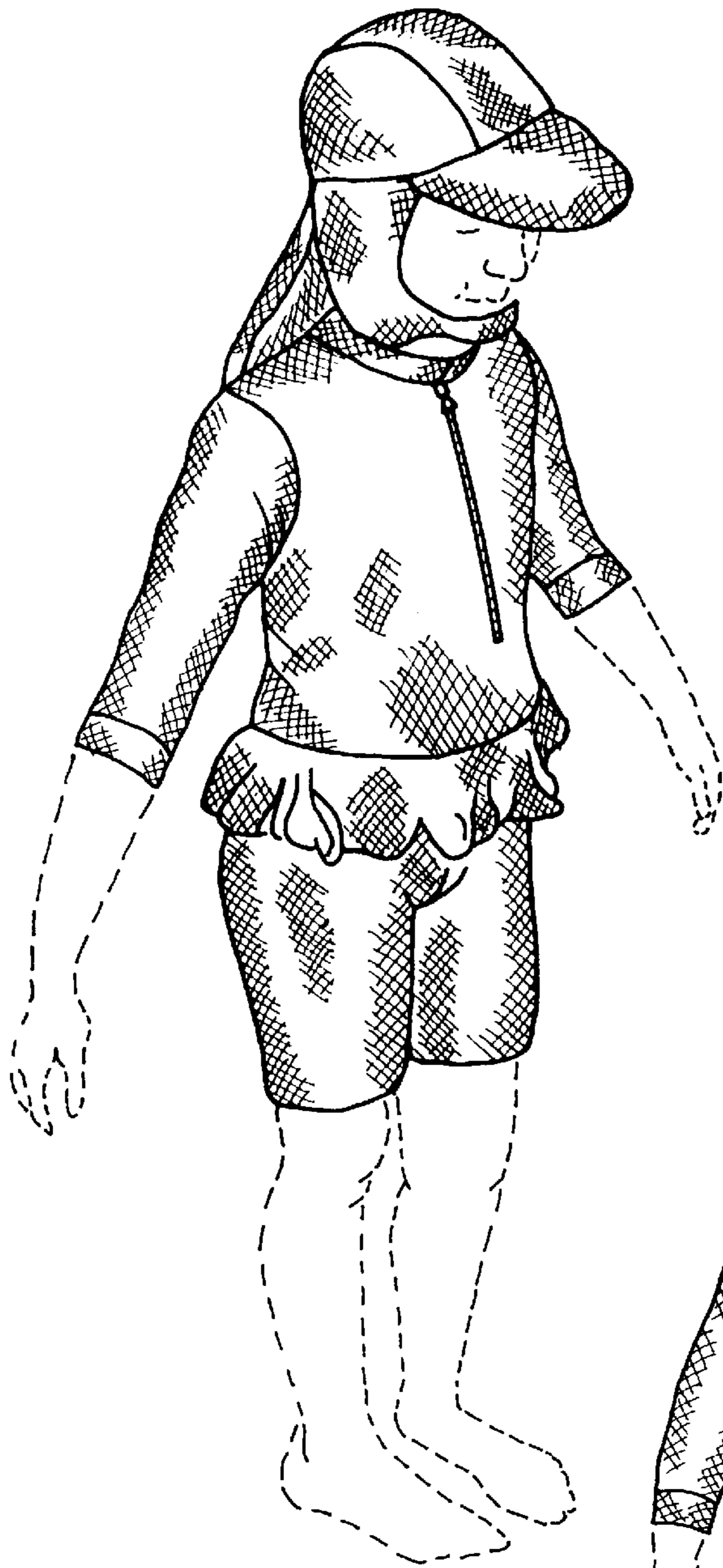

FIG. 11

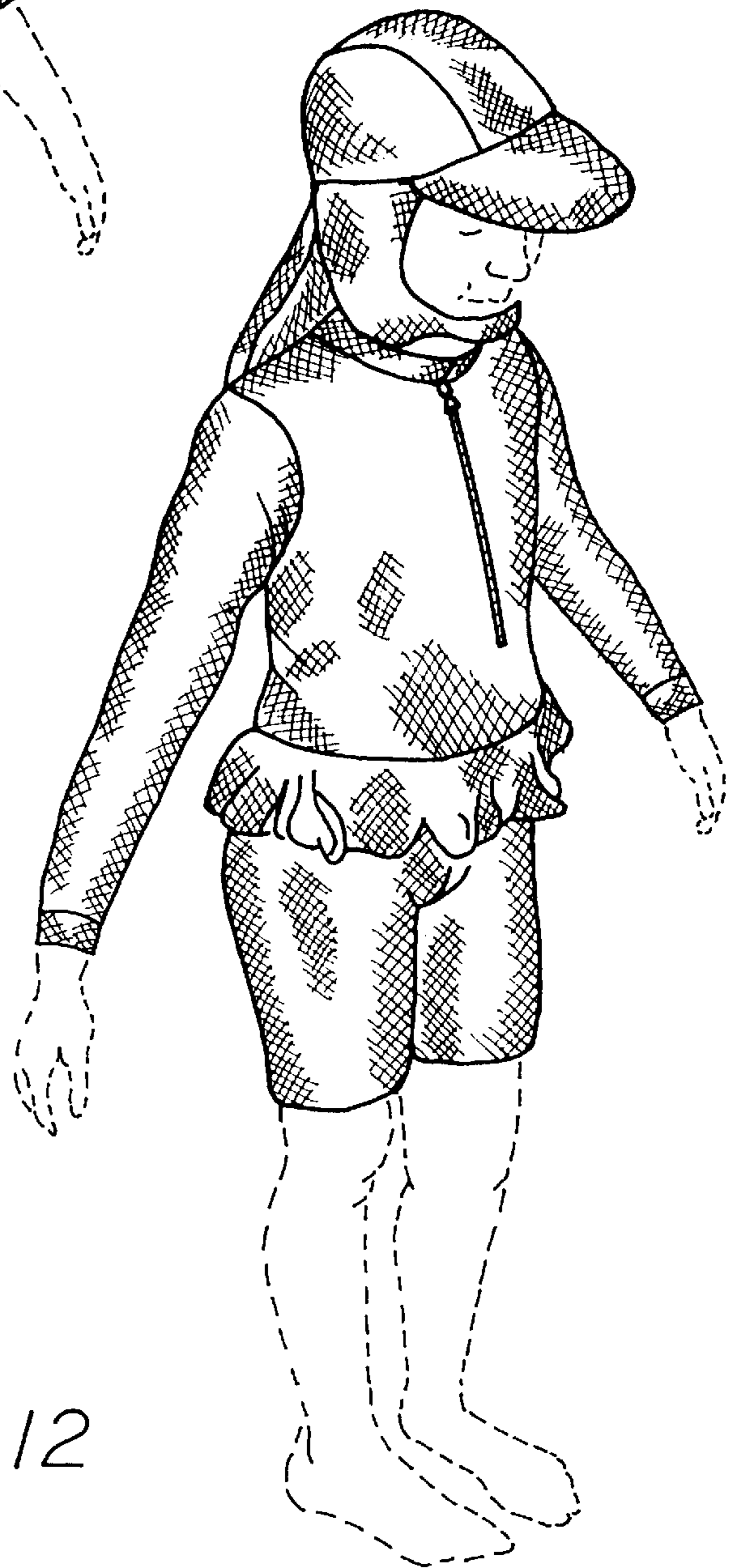

FIG. 12