



US00D467675S

(12) **United States Design Patent**
Chan

(10) **Patent No.:** **US D467,675 S**

(45) **Date of Patent:** **** Dec. 24, 2002**

(54) **LAMP**

D407,517 S * 3/1999 Zeller D26/63 X

(76) **Inventor:** **Teng-Chiung Chan**, 53-1, Hu Shan Street, Yen Chu Village, Hua Tan Hsiang, Changhua (TW)

* cited by examiner

Primary Examiner—Alan P. Douglas

Assistant Examiner—Linda Brooks

(74) *Attorney, Agent, or Firm*—Rabin & Berdo, P.C.

(**) **Term:** **14 Years**

(57) **CLAIM**

(21) **Appl. No.:** **29/150,056**

The ornamental design for a lamp, as shown and described.

(22) **Filed:** **Nov. 2, 2001**

DESCRIPTION

(51) **LOC (7) Cl.** **26-05**

FIG. 1. is a front elevational view of a lamp showing my new design;

(52) **U.S. Cl.** **D26/66**

FIG. 2. is a rear elevational view thereof;

(58) **Field of Search** D26/61-66, 93-112;
362/269, 277-289, 401, 402, 413, 418,
419

FIG. 3. is a left side elevational view thereof;

FIG. 4. is a right side elevational view thereof;

FIG. 5. is a top plan view thereof;

FIG. 6. is a bottom plan view thereof;

FIG. 7. is a perspective view thereof; and,

FIG. 8 is a perspective view thereof in alternate position of use.

(56) **References Cited**

U.S. PATENT DOCUMENTS

D324,274 S * 2/1992 Schwamkrug et al. D26/66

D327,545 S * 6/1992 Lee D26/66

1 Claim, 5 Drawing Sheets

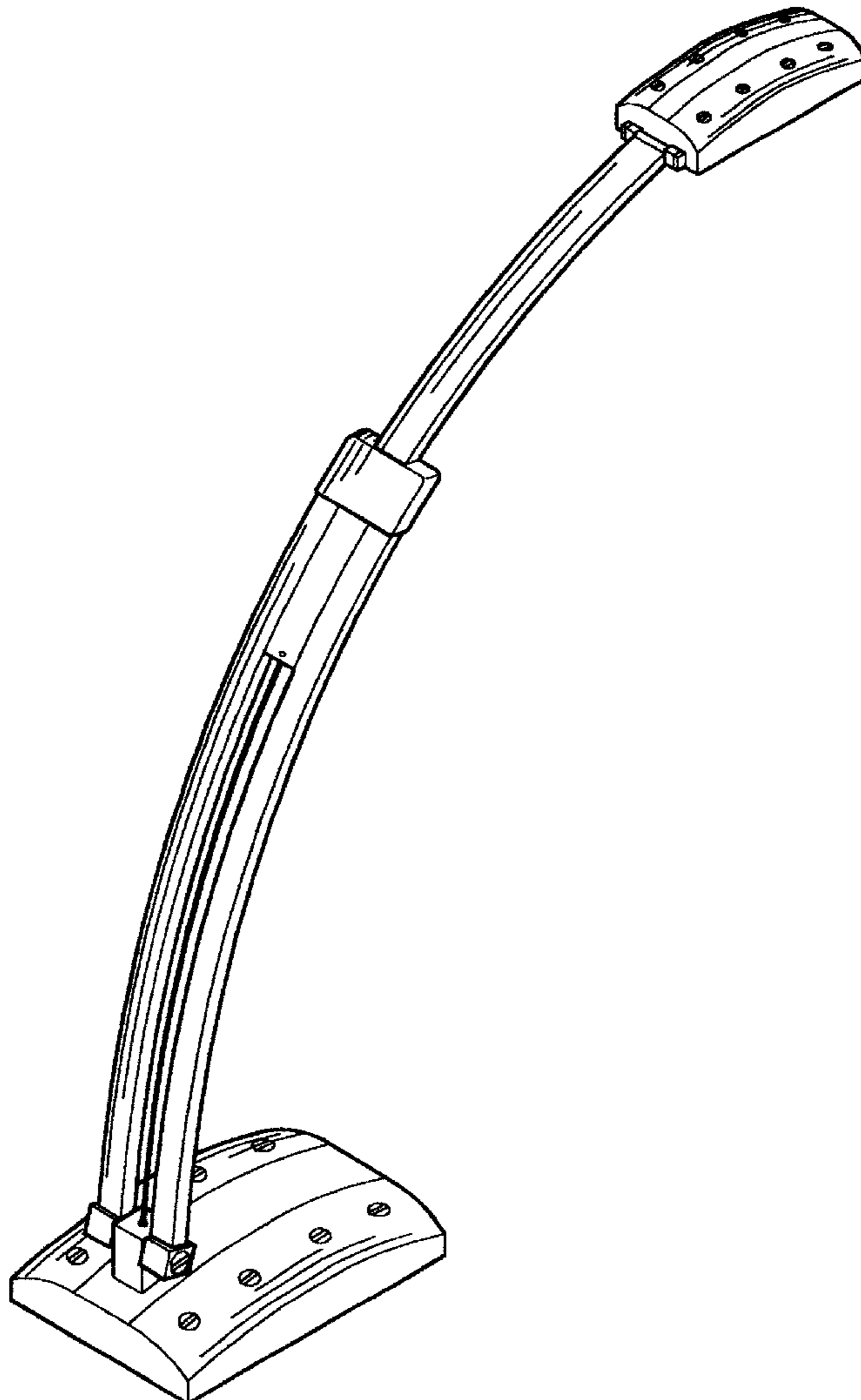

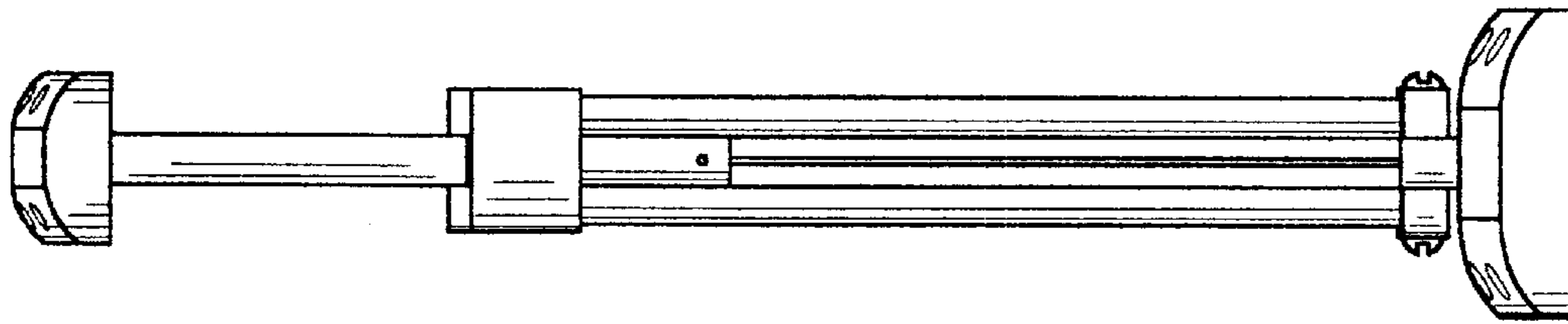

FIG. 2

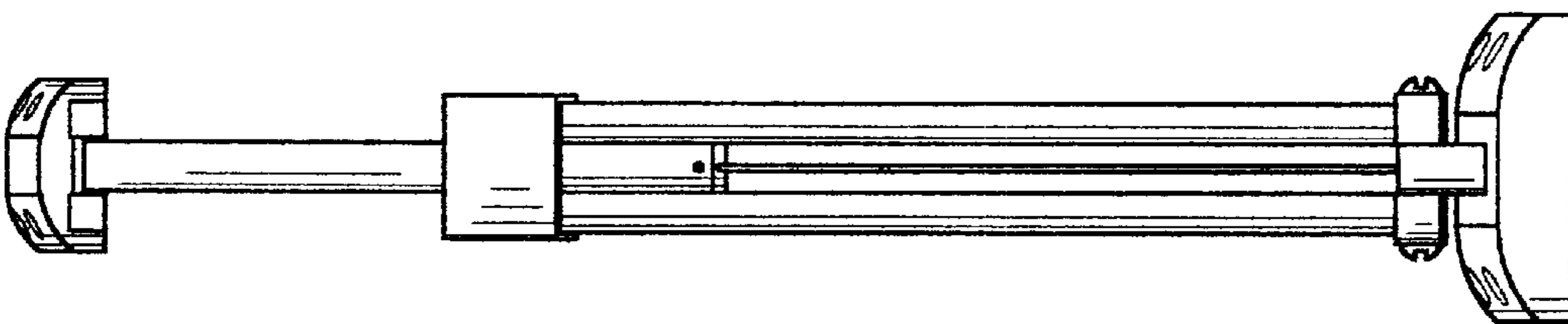

FIG. 1

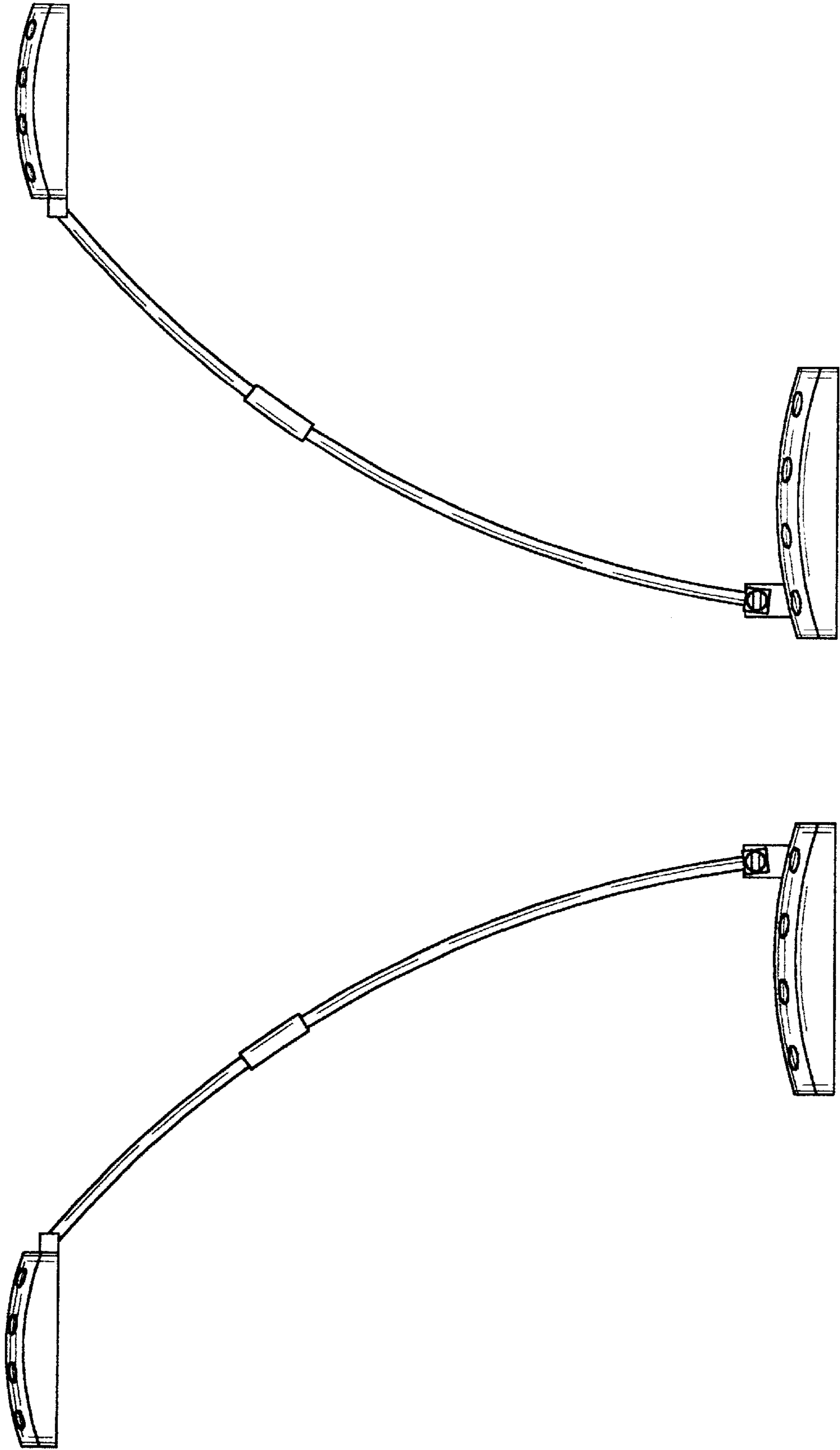

FIG. 4

FIG. 3

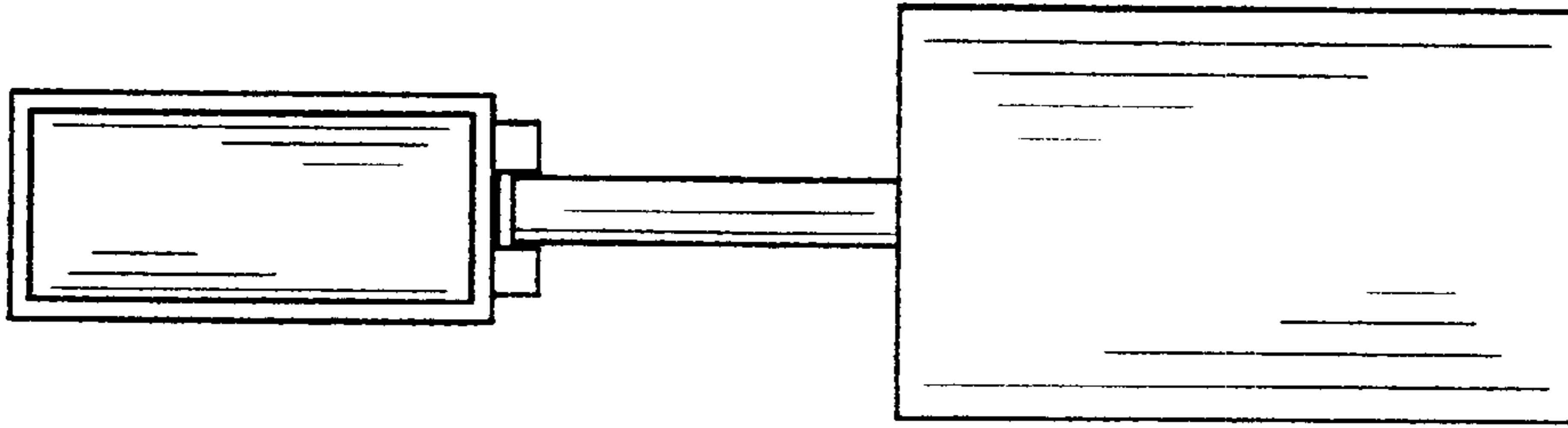

FIG. 6

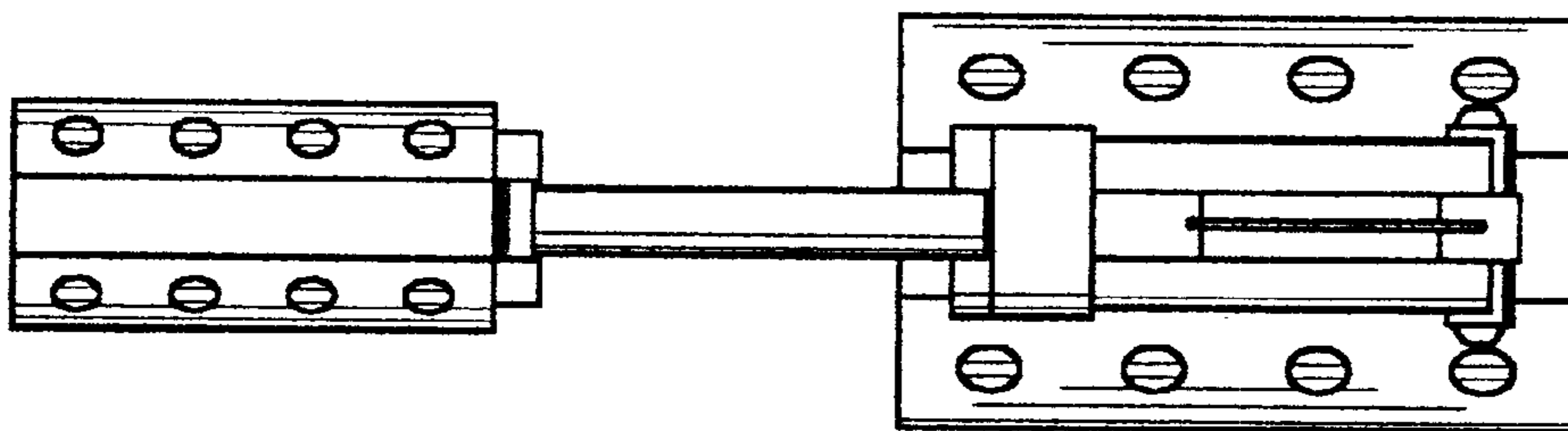

FIG. 5

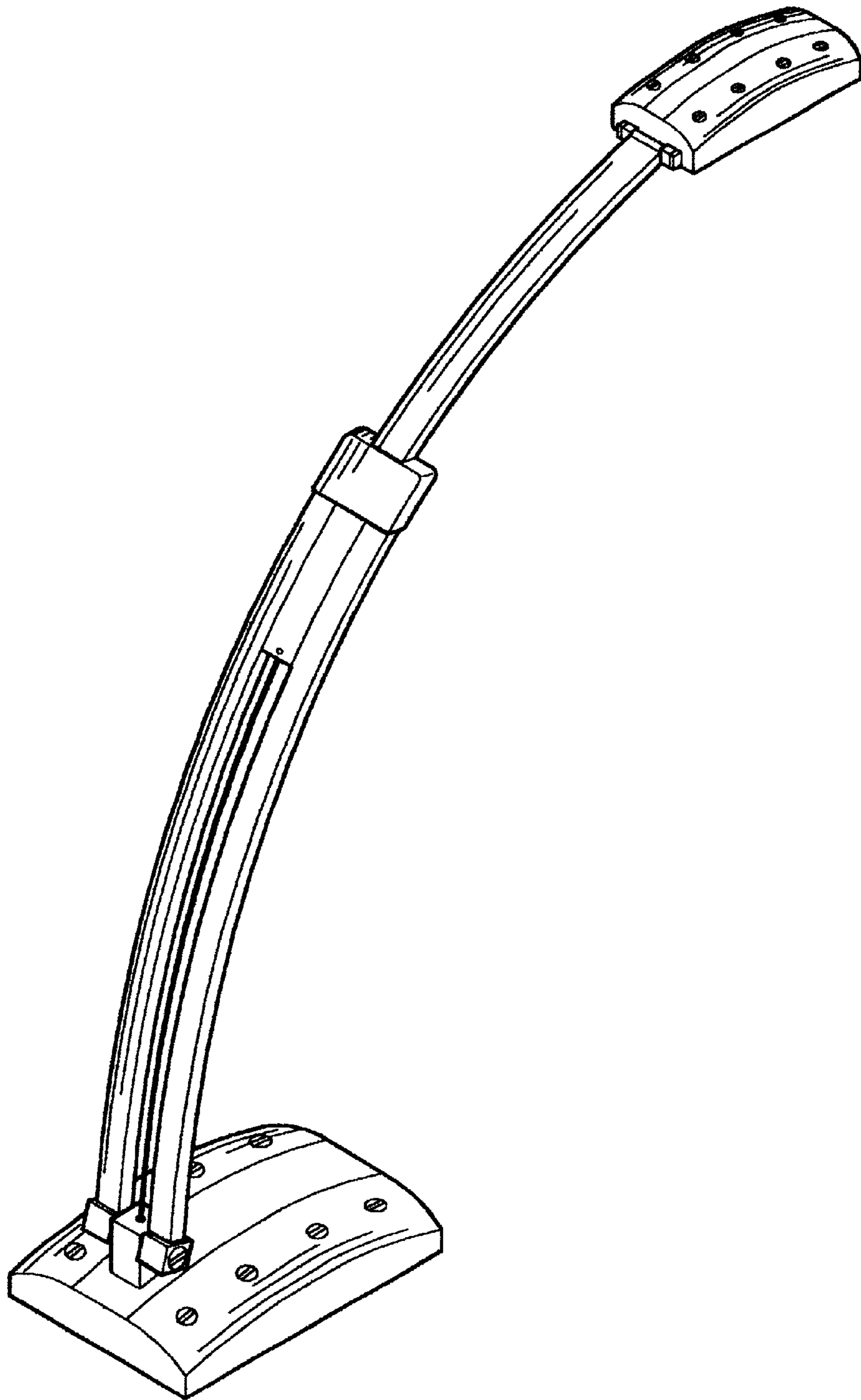

FIG. 7

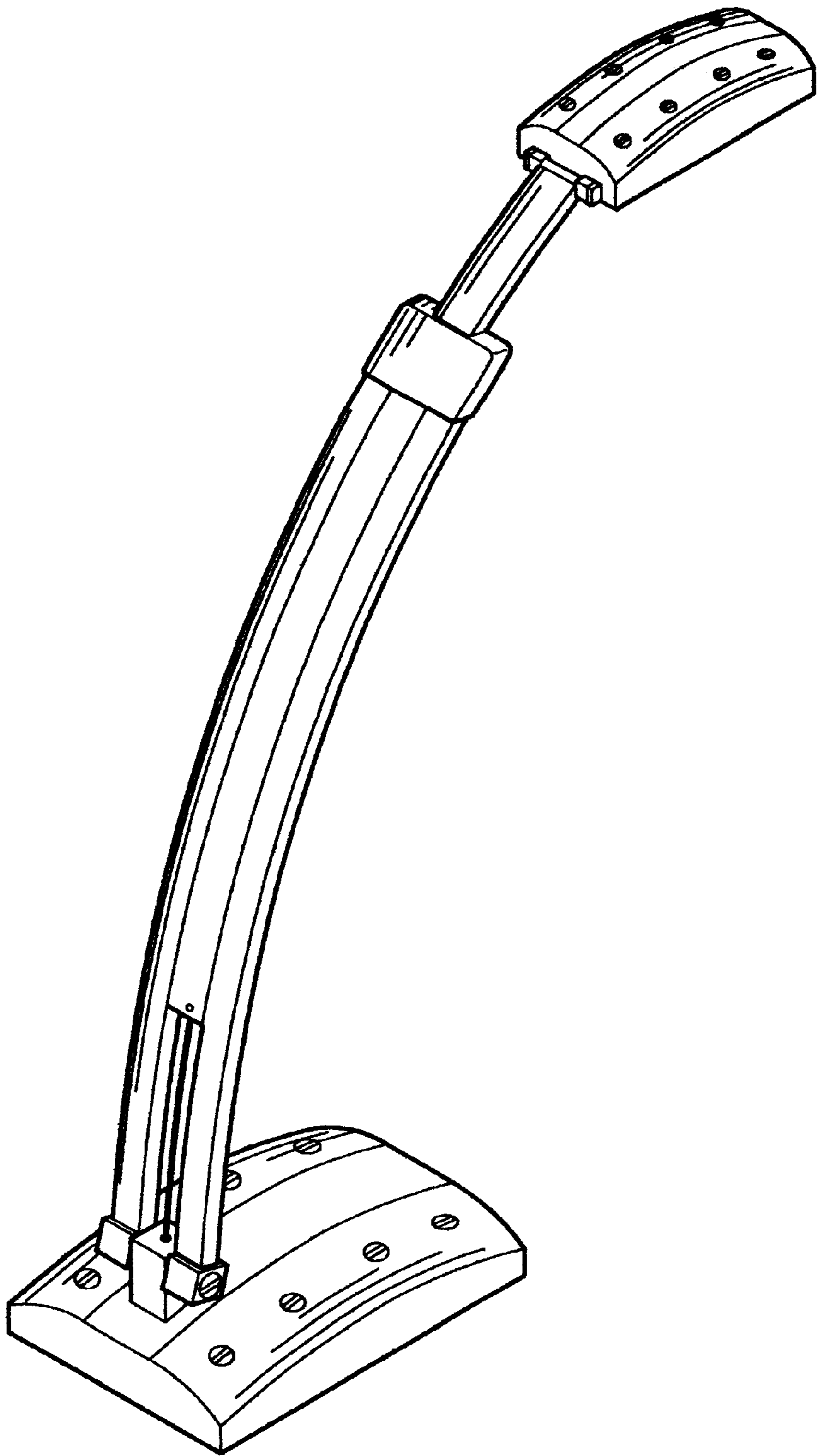

FIG. 8