



US00D467550S

(12) **United States Design Patent**
Auclair

(10) **Patent No.:** **US D467,550 S**

(45) **Date of Patent:** **** Dec. 24, 2002**

(54) **ELECTRICAL CLAMP CONNECTOR**

(75) Inventor: **John W. Auclair**, Norfolk, CT (US)

(73) Assignee: **Electric Motion Company, Inc.**,
Winsted, CT (US)

(**) Term: **14 Years**

(21) Appl. No.: **29/129,080**

(22) Filed: **Sep. 6, 2000**

(51) **LOC (7) Cl.** **13-03**

(52) **U.S. Cl.** **D13/149; D13/149; D13/151**

(58) **Field of Search** **D13/133, 149,**
D13/151; D8/356, 396; 439/100, 791, 792,
803, 801

(56) **References Cited**

U.S. PATENT DOCUMENTS

1,932,009	A	*	10/1933	Becker	439/792
1,950,771	A	*	3/1934	Becker	439/792
2,204,899	A	*	6/1940	Lee	439/792
2,272,630	A	*	2/1942	Becker	439/792
2,287,453	A	*	6/1942	Rush	439/792
2,456,808	A	*	12/1948	Becker	439/792 X
2,469,542	A	*	5/1949	Becker	439/792 X
2,631,346	A	*	3/1953	Wengen et al.	439/371
3,803,536	A	*	4/1974	Becker	439/792
D277,749	S	*	2/1985	Todd	D13/149
6,325,678	B1	*	12/2001	Auclair	439/803

* cited by examiner

Primary Examiner—Joel Sincavage

(74) *Attorney, Agent, or Firm*—Alix, Yale & Ristas, LLP

(57) **CLAIM**

The ornamental design for an electrical clamp connector, as shown and described.

DESCRIPTION

FIG. 1 is a side perspective view of the electrical clamp connector showing my new design;

FIG. 2 is a side elevational view of the electrical clamp connector of FIG. 1, viewed from generally the opposite side thereof, the opposite side elevational view being a mirror image thereof;

FIG. 3 is a front elevational view of the electrical clamp connector of FIG. 1;

FIG. 4 is a rear elevational view of the electrical clamp connector of FIG. 1;

FIG. 5 is a top plan view of the electrical clamp connector of FIG. 3;

FIG. 6 is a bottom plan view of the electrical clamp connector of FIG. 3; and,

FIG. 7 is a frontal perspective view of the electrical clamp connector of FIG. 1 in an installed configuration clamping two electrical conductors (partially illustrated).

Those parts of the drawings shown in broken lines do not form any part of the claimed design.

1 Claim, 3 Drawing Sheets

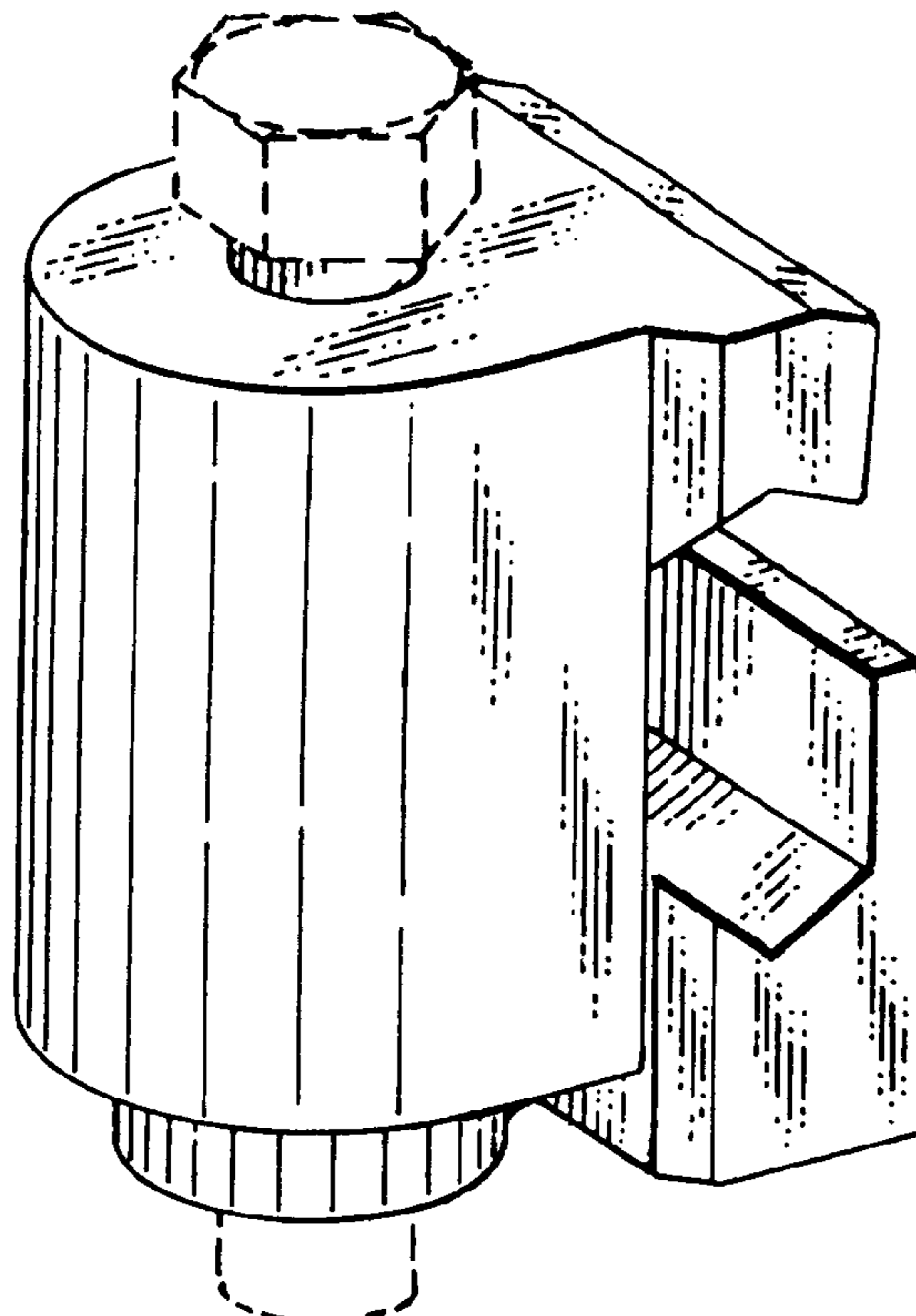

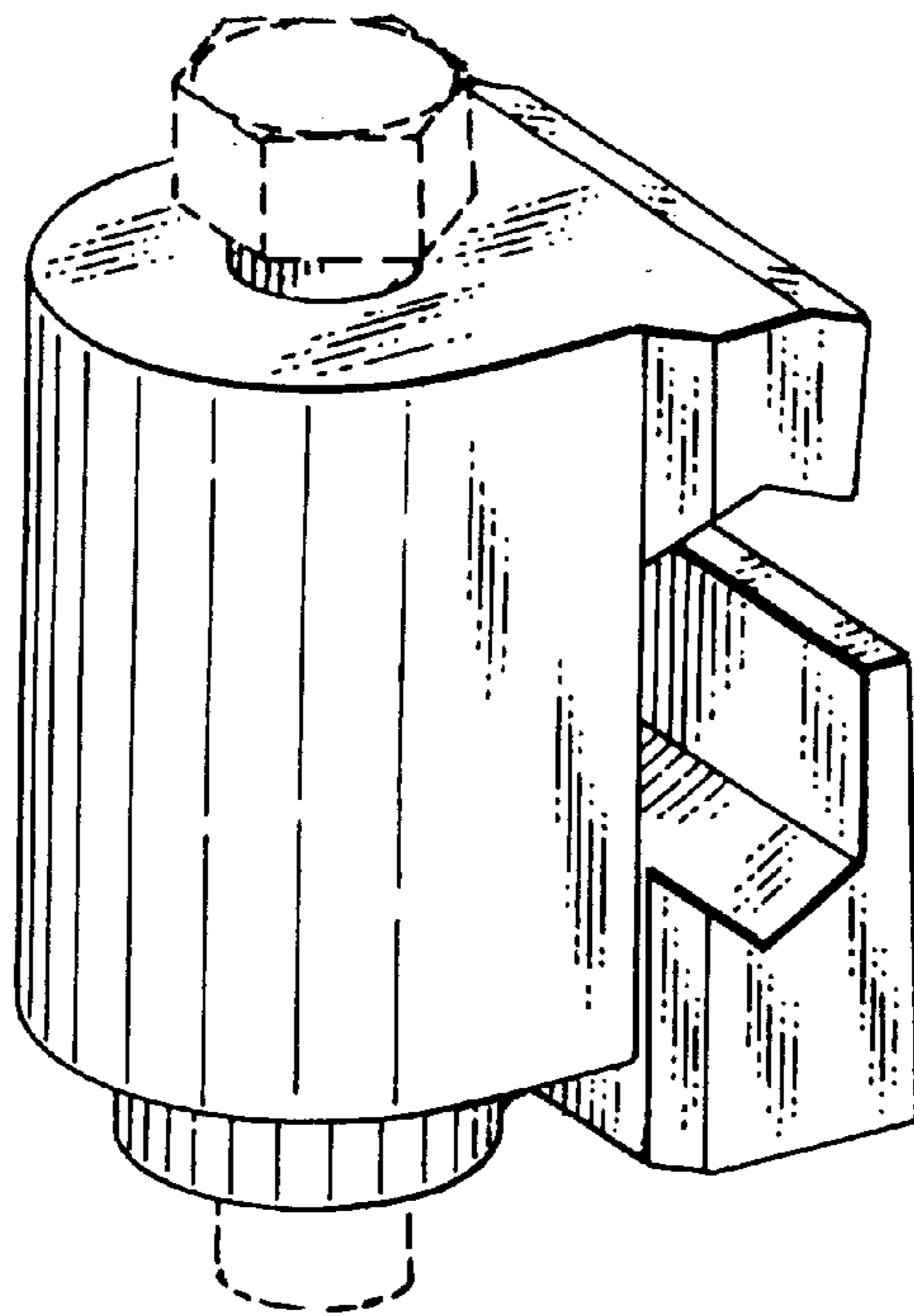

FIG. 1

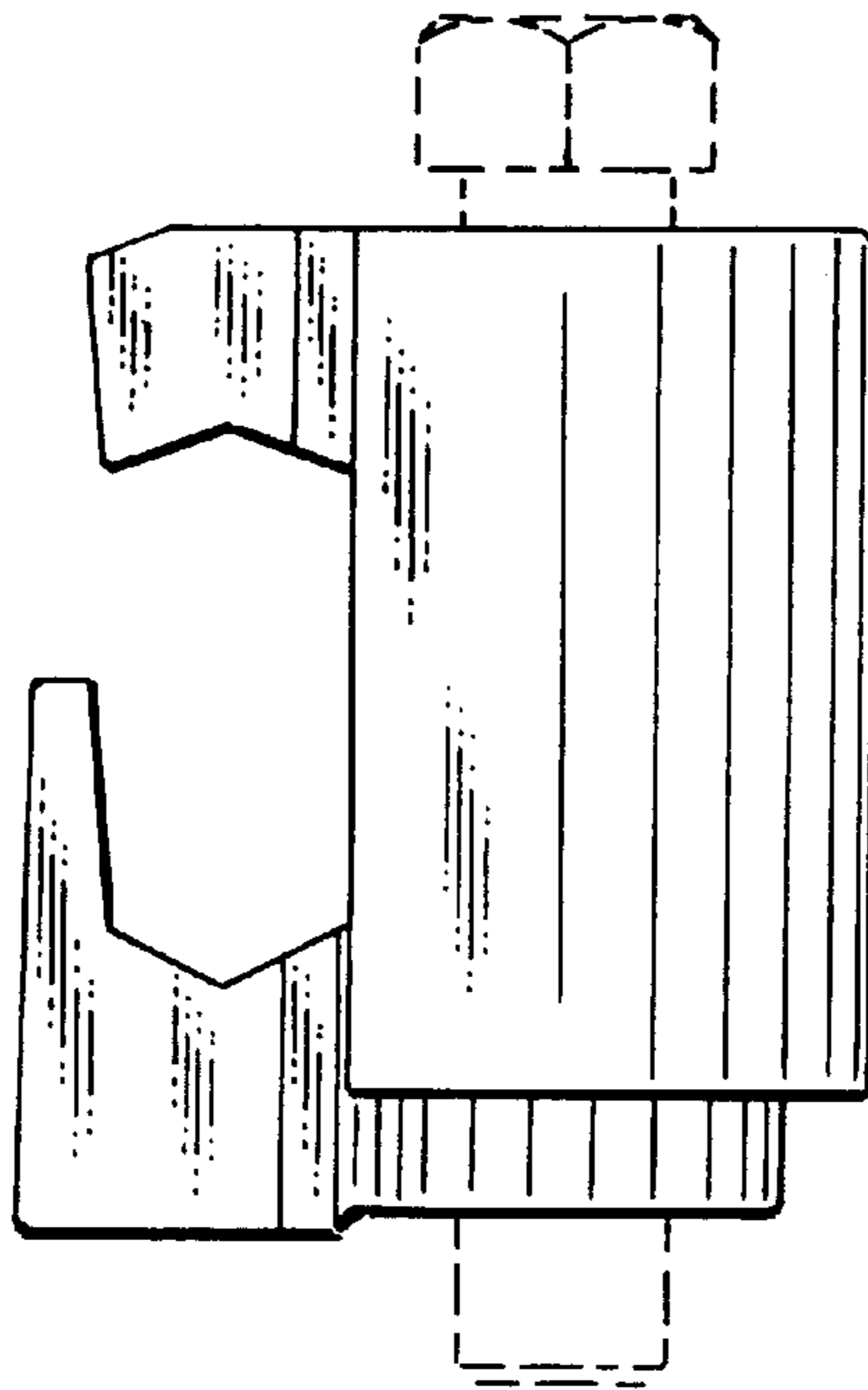

FIG. 2

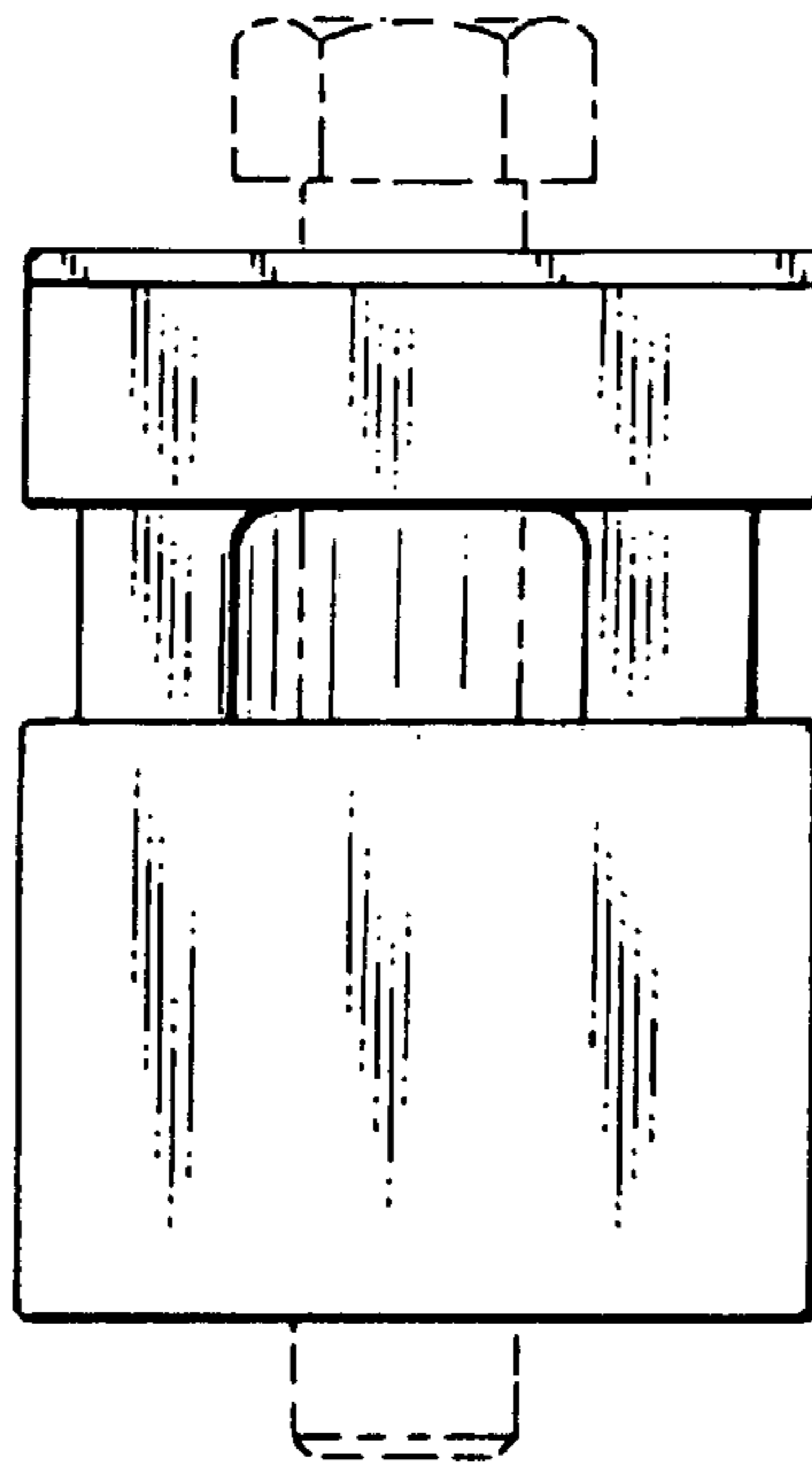

FIG. 3

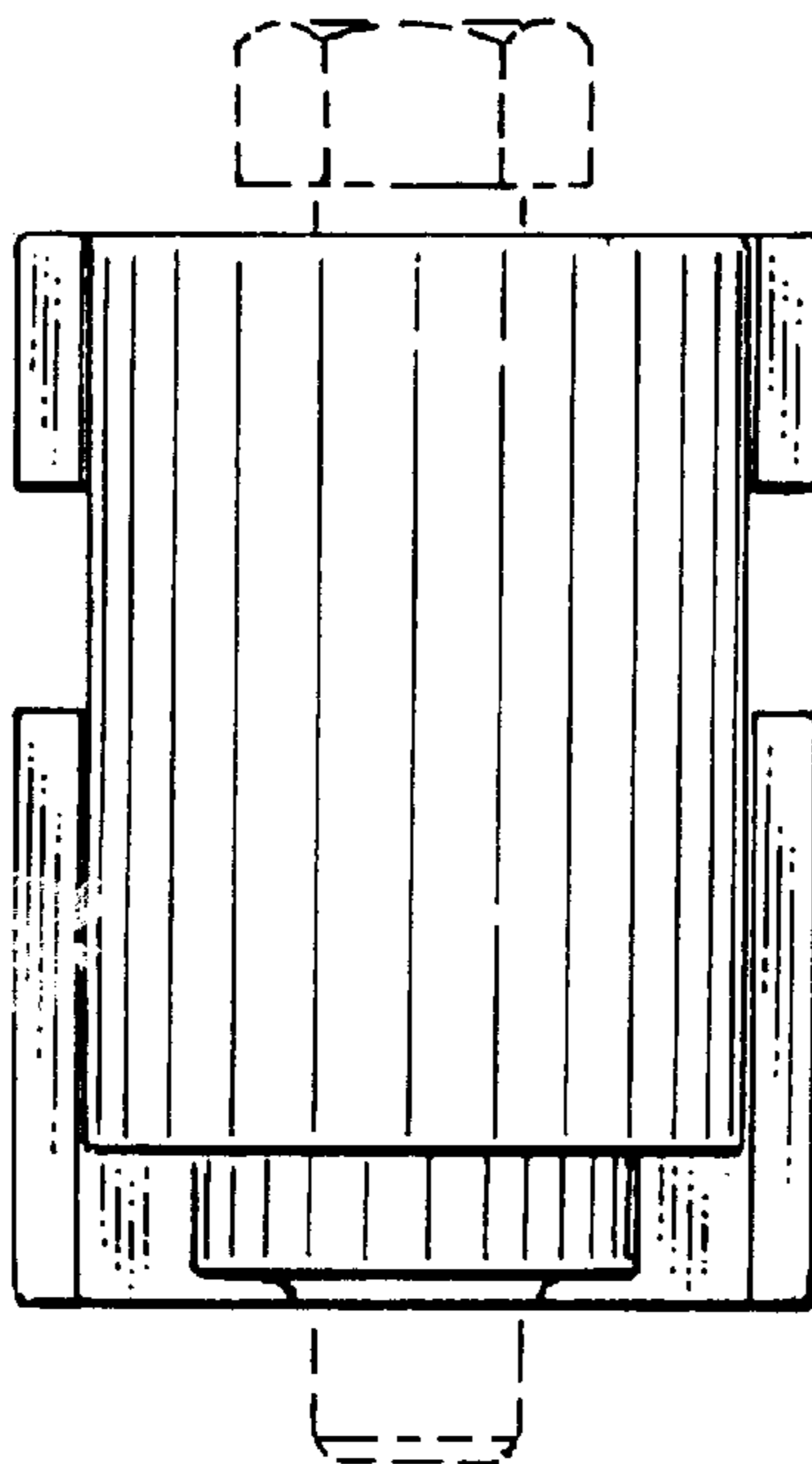

FIG. 4

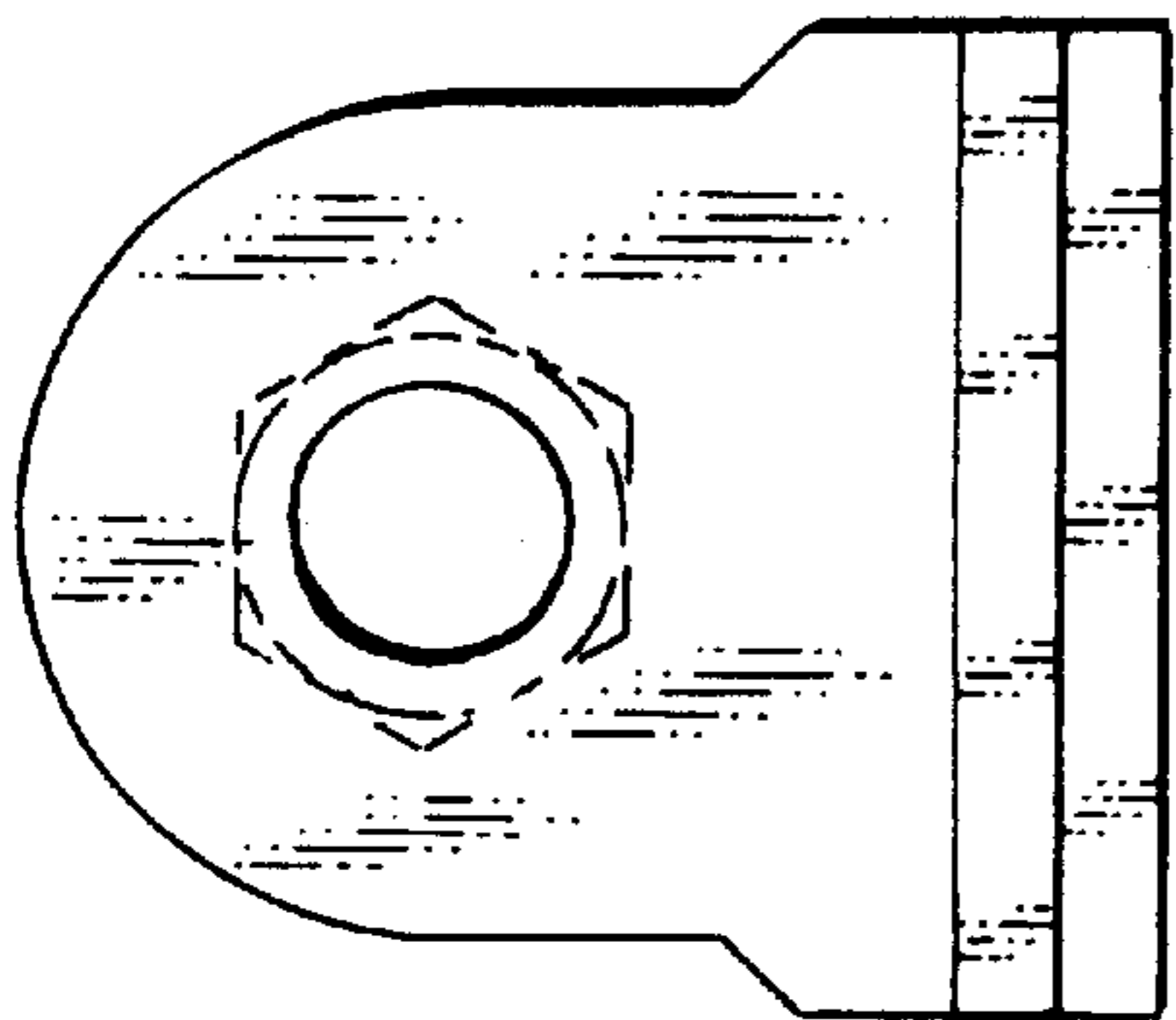

FIG. 5

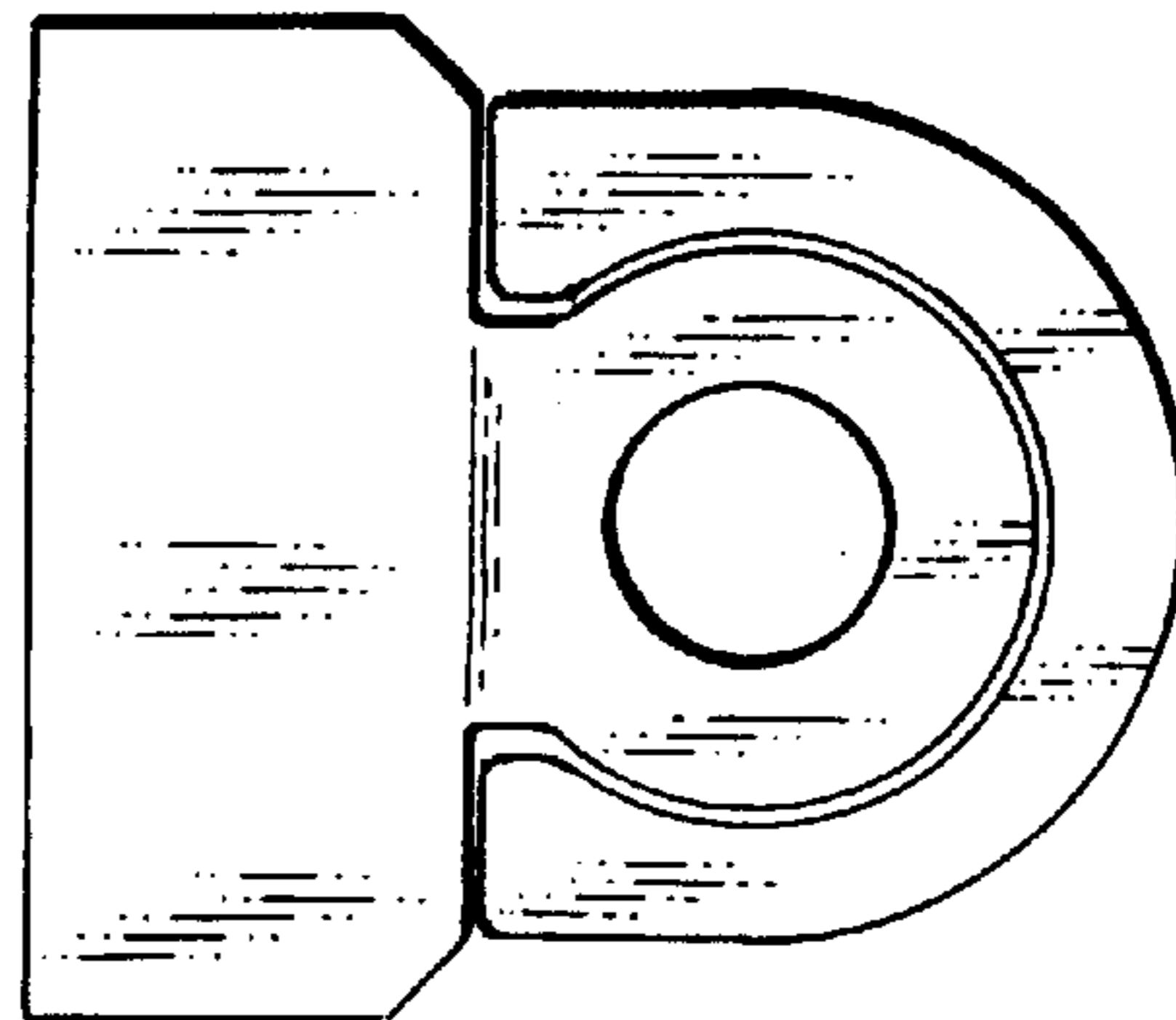

FIG. 6

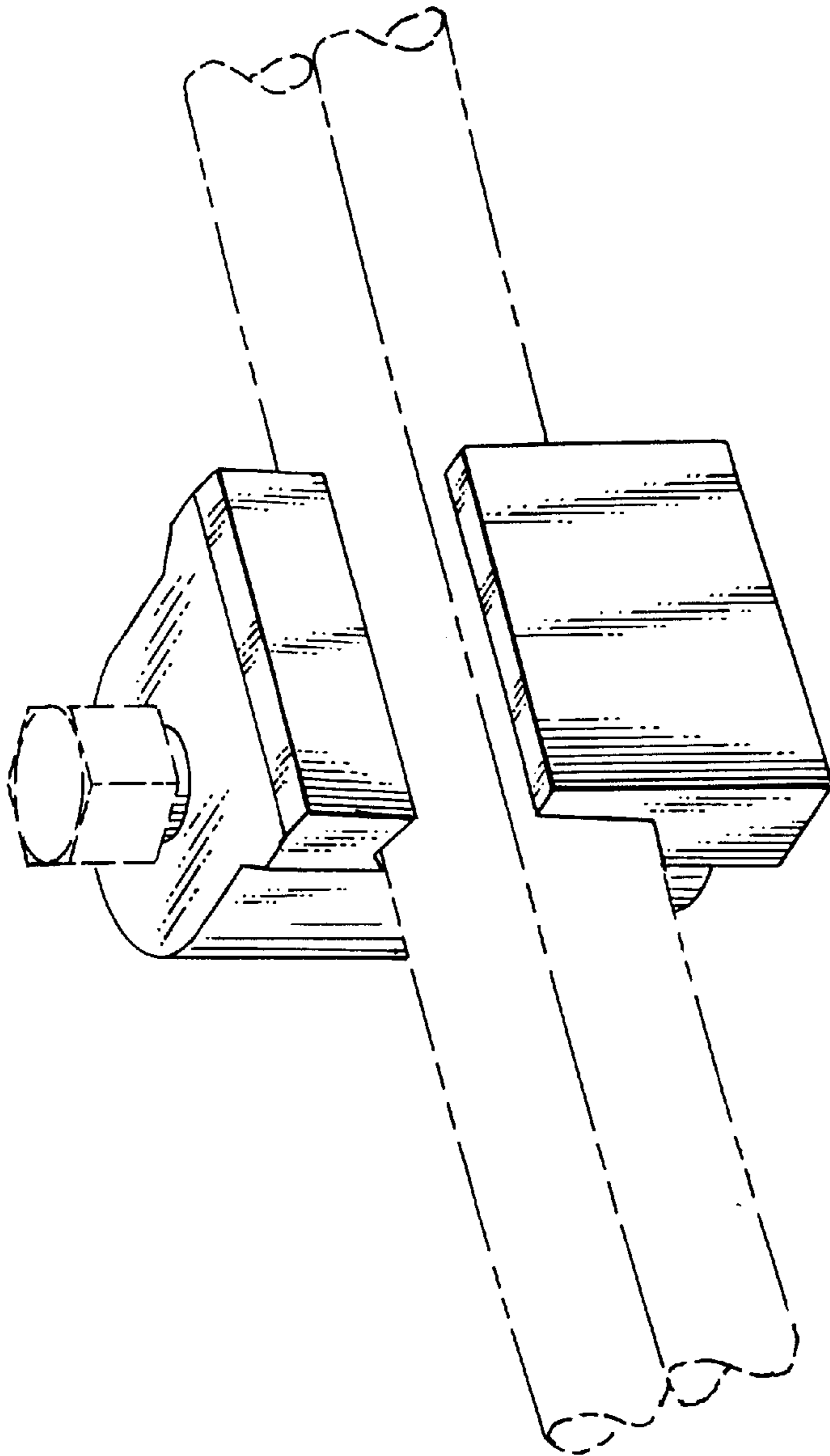

FIG. 7