



US00D467546S

(12) **United States Design Patent**
Luzzoli

(10) **Patent No.:** **US D467,546 S**
(45) **Date of Patent:** **** Dec. 24, 2002**

(54) **LEVER OPERATED POWER CONNECTOR**

(75) Inventor: **Giorgio Luzzoli**, Milan (IT)

(73) Assignee: **Veam S.R.L.**, Milan (IT)

(**) Term: **14 Years**

(21) Appl. No.: **29/099,681**

(22) Filed: **Jan. 26, 1999**

(51) **LOC (7) Cl.** **13-03**

(52) **U.S. Cl.** **D13/146**

(58) **Field of Search** D13/133, 146,
D13/147; 439/160, 266, 269.1, 310, 311,
372, 476.1, 671, 672, 673, 227, 359

(56) **References Cited**

U.S. PATENT DOCUMENTS

4,585,287	A	*	4/1986	Ramsey et al.	439/277	X
4,725,238	A	*	2/1988	Meyer	248/288.31	X
5,066,905	A	*	11/1991	Betton et al.	439/266	X
5,461,325	A	*	10/1995	Duggan	439/310	X
5,634,808	A	*	6/1997	Shinji	439/277	

* cited by examiner

Primary Examiner—Joel Sincavage

(74) *Attorney, Agent, or Firm*—Lowe Hauptman Gilman & Berner, LLP

(57) **CLAIM**

The ornamental design for a lever operated power connector, as shown and described.

DESCRIPTION

FIG. 1 is a perspective view of the lever operated power connector according to the present invention including a plug and receptacle being shown in a coupled position;

FIG. 2 is a perspective view of the plug of the lever operated power connector of FIG. 1 with the lever being shown in an uncoupled position;

FIG. 3 is a plan view of the lever operated power connector depicted in FIG. 1 taken perpendicular to the lever shaft;

FIG. 4 is a plan view of the lever operated power connector depicted in FIG. 1 taken opposite FIG 3;

FIG. 5 is an elevational view of the lever operated power connector depicted in FIG. 1 taken parallel to the lever shaft;

FIG. 6 is an elevational view of the lever operated power connector depicted in FIG. 1 taken opposite FIG. 5;

FIG. 7 is a left side elevational view of the lever operated power connector depicted in FIG. 1;

FIG. 8 is a right side elevational view of the plug depicted in FIG. 2;

FIG. 9 is a left side elevational view of the receptacle depicted in FIG. 1 when the receptacle is uncoupled from the plug; and,

FIGS. 11, 12, 13 and 10 are respectively rear elevational view, front elevational view, bottom plan view, and top plan view of the receptacle depicted in FIG. 1 when the receptacle is uncoupled from the plug.

The following claim is directed to the appearance of the power connector formed by both the plug and the receptacle depicted in FIGS. 1, 3–7. FIGS. 2 and 8 showing the plug separately and FIGS. 9–13 showing the receptacle separately are included for the purpose of illustrating aspects of the design that may not be apparent from FIGS. 1, 3–7.

1 Claim, 5 Drawing Sheets

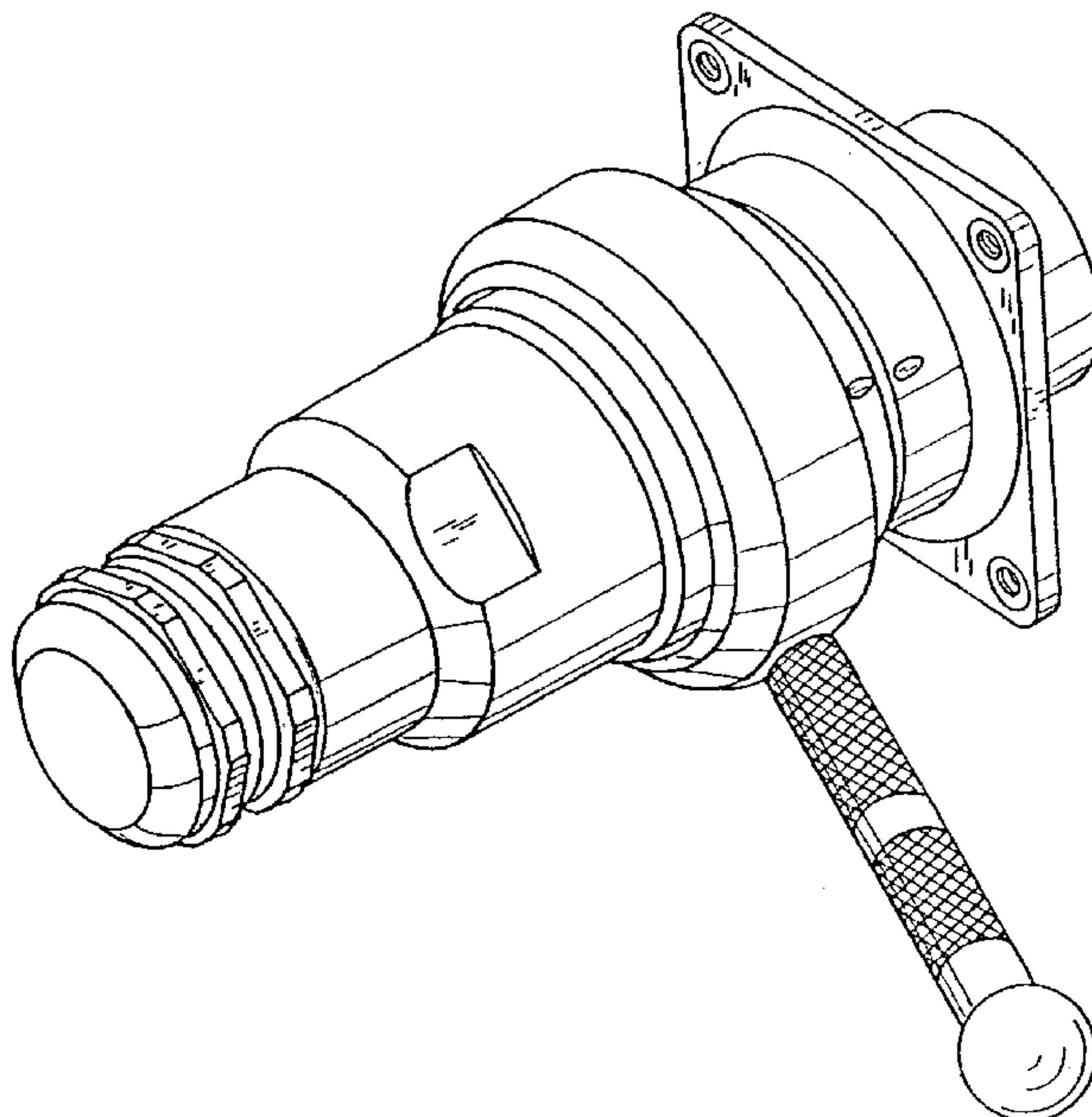

Figure 1

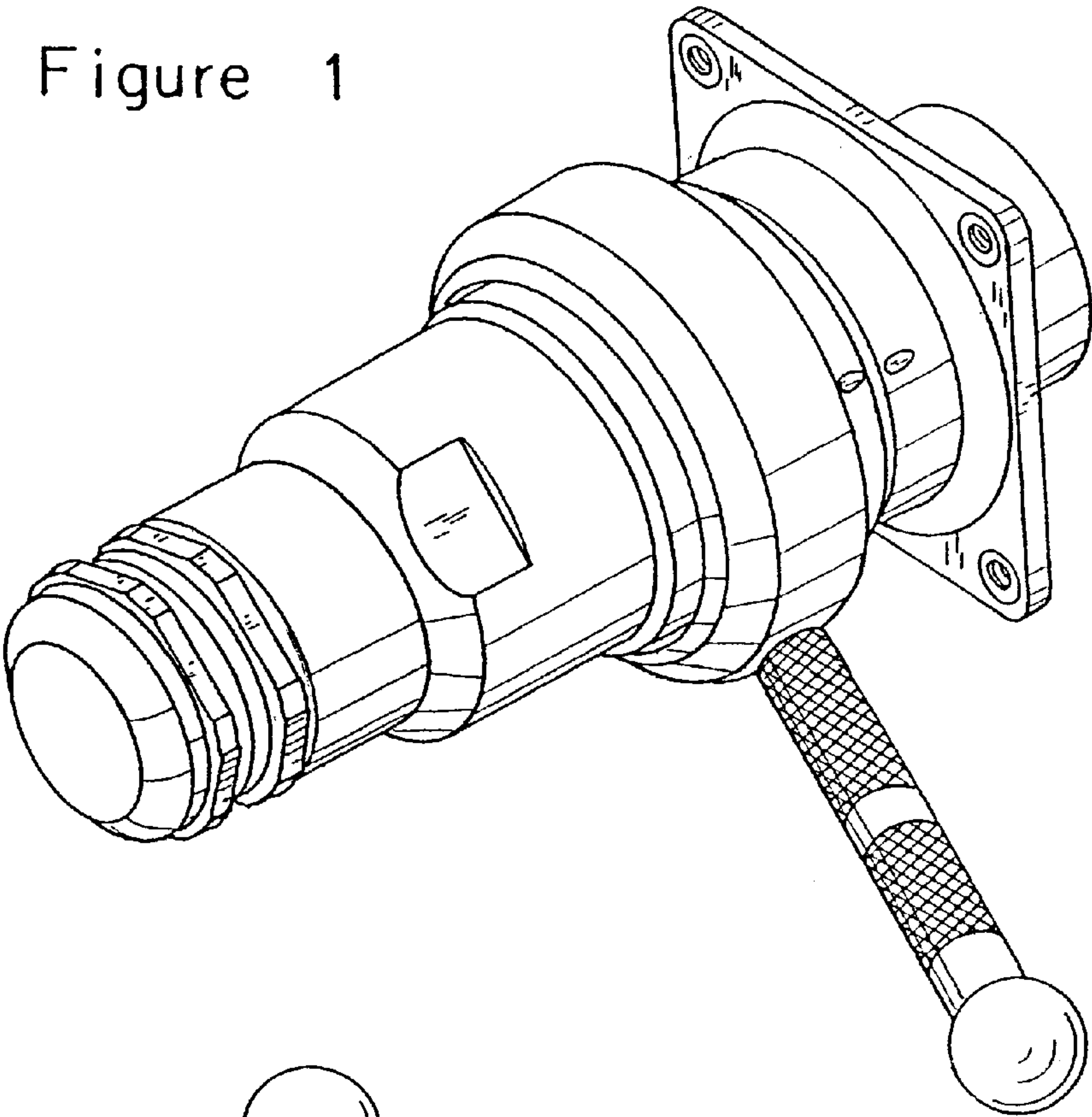
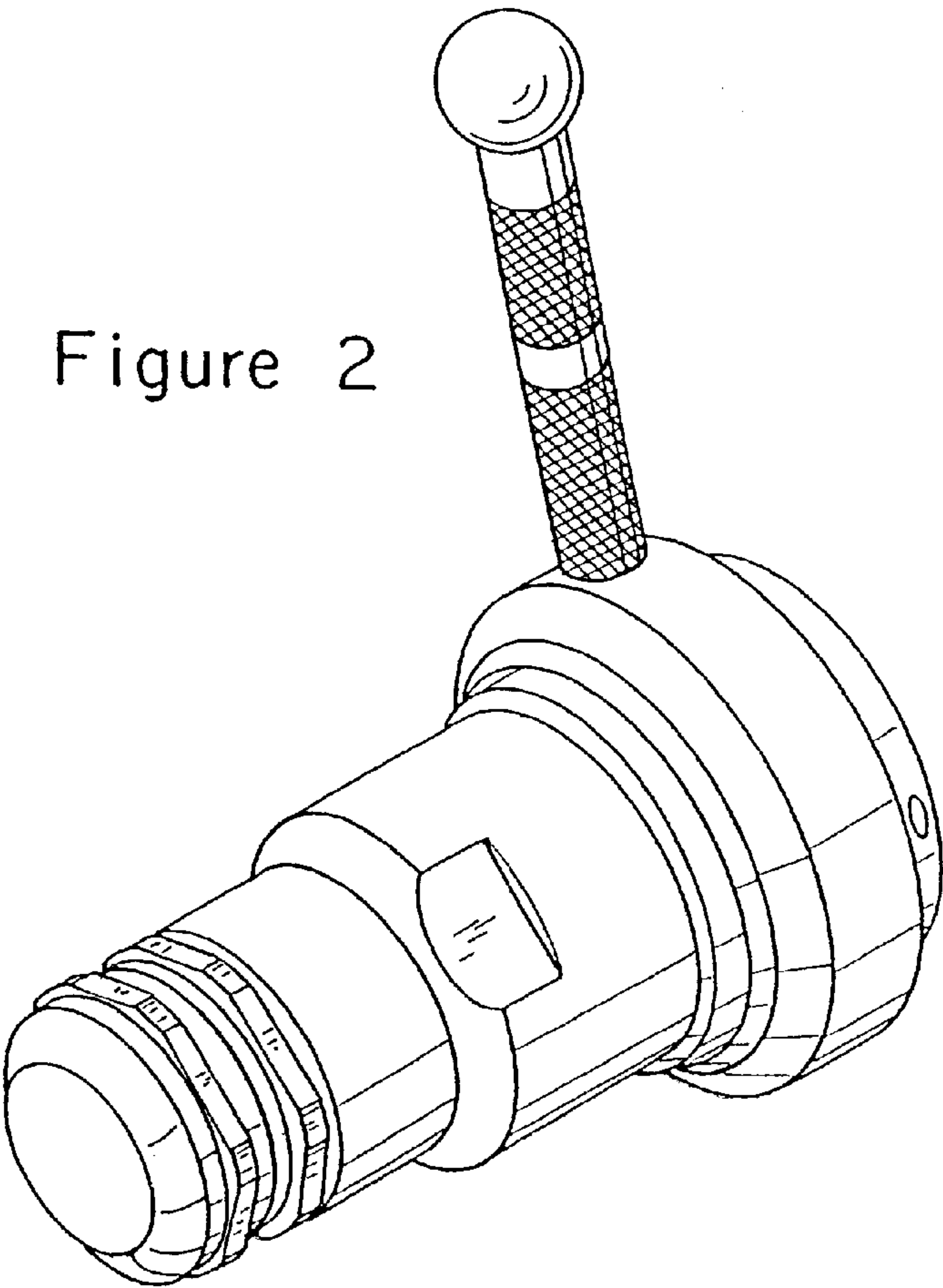

Figure 2



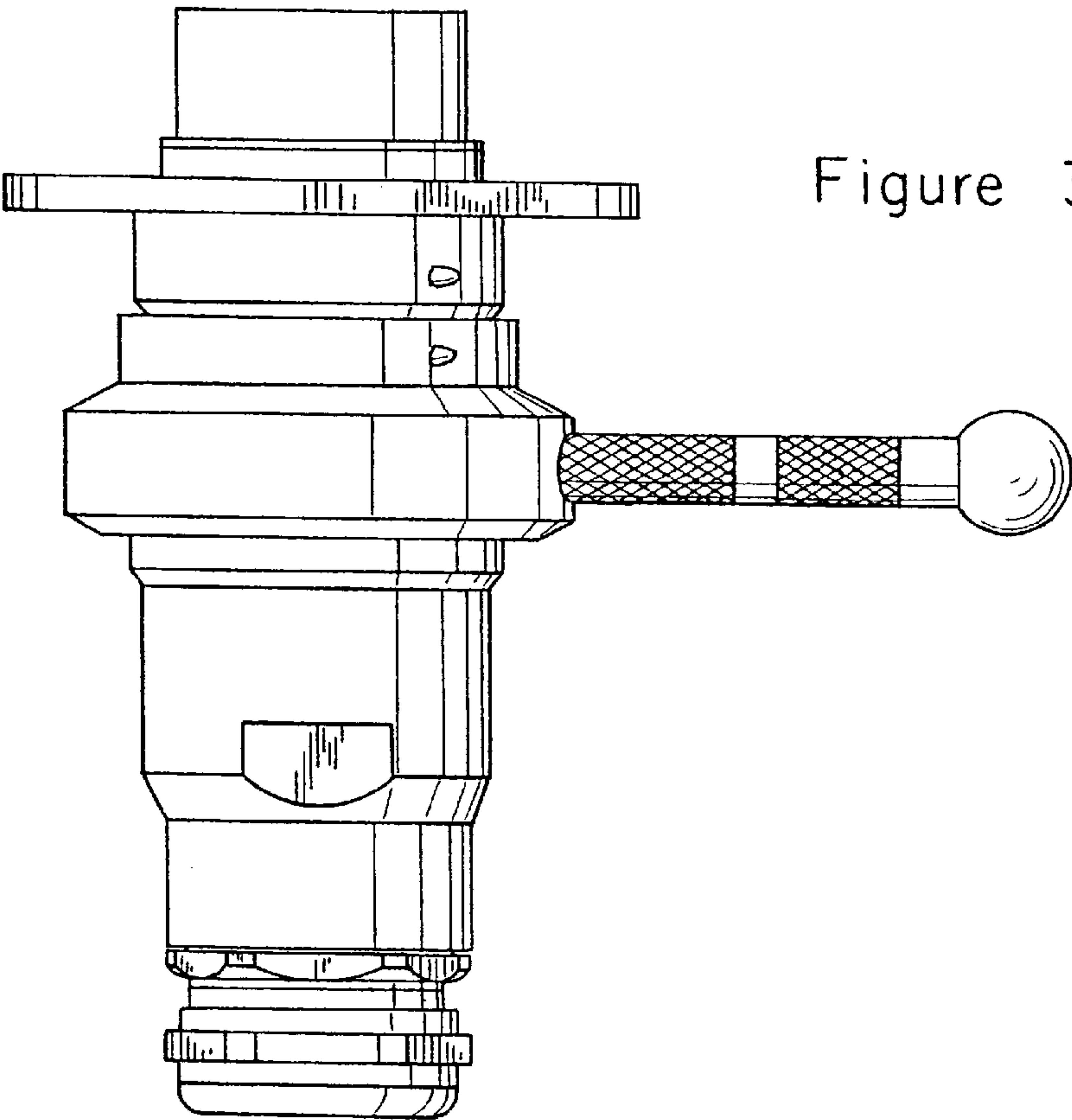

Figure 3

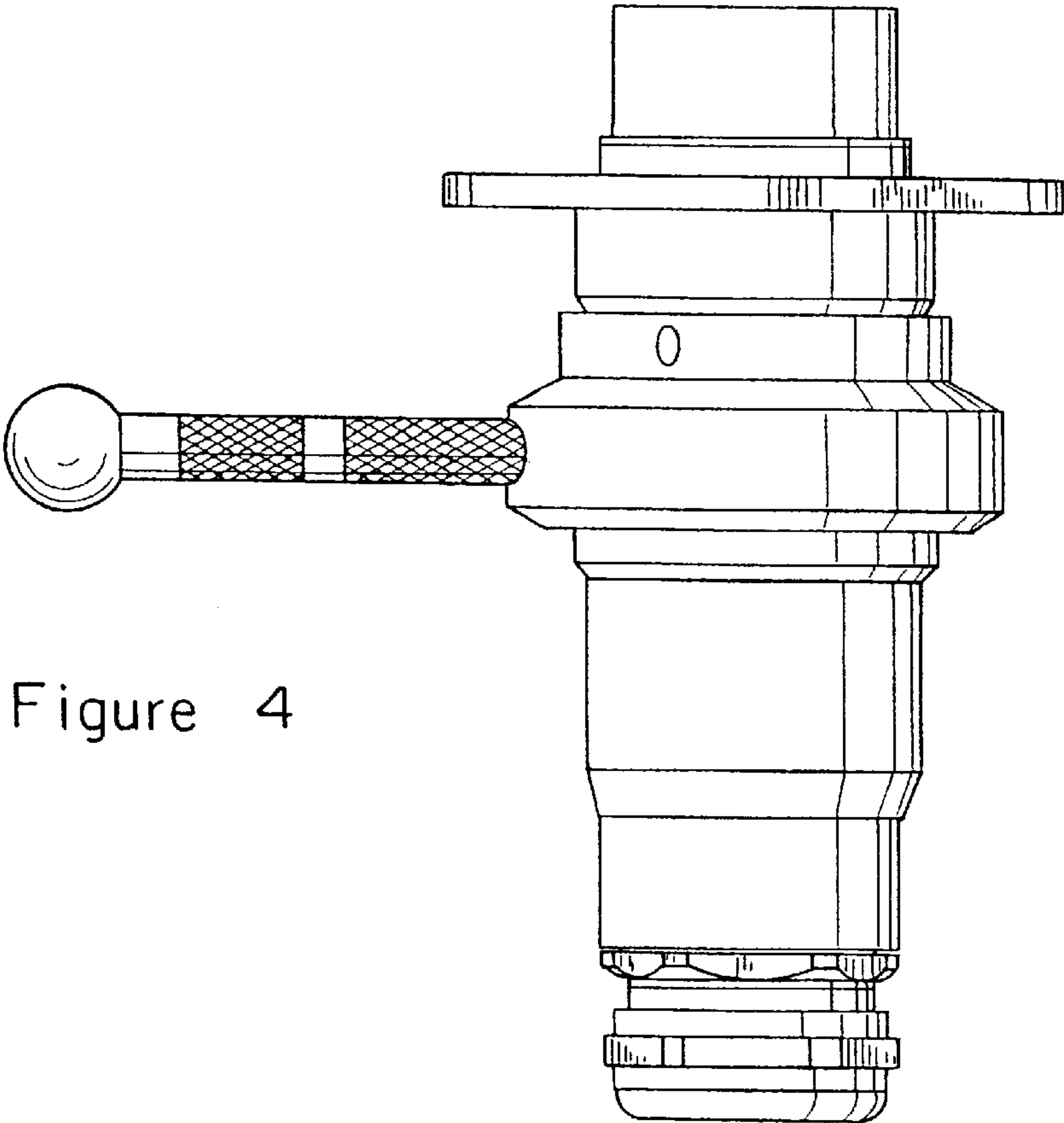

Figure 4

Figure 5

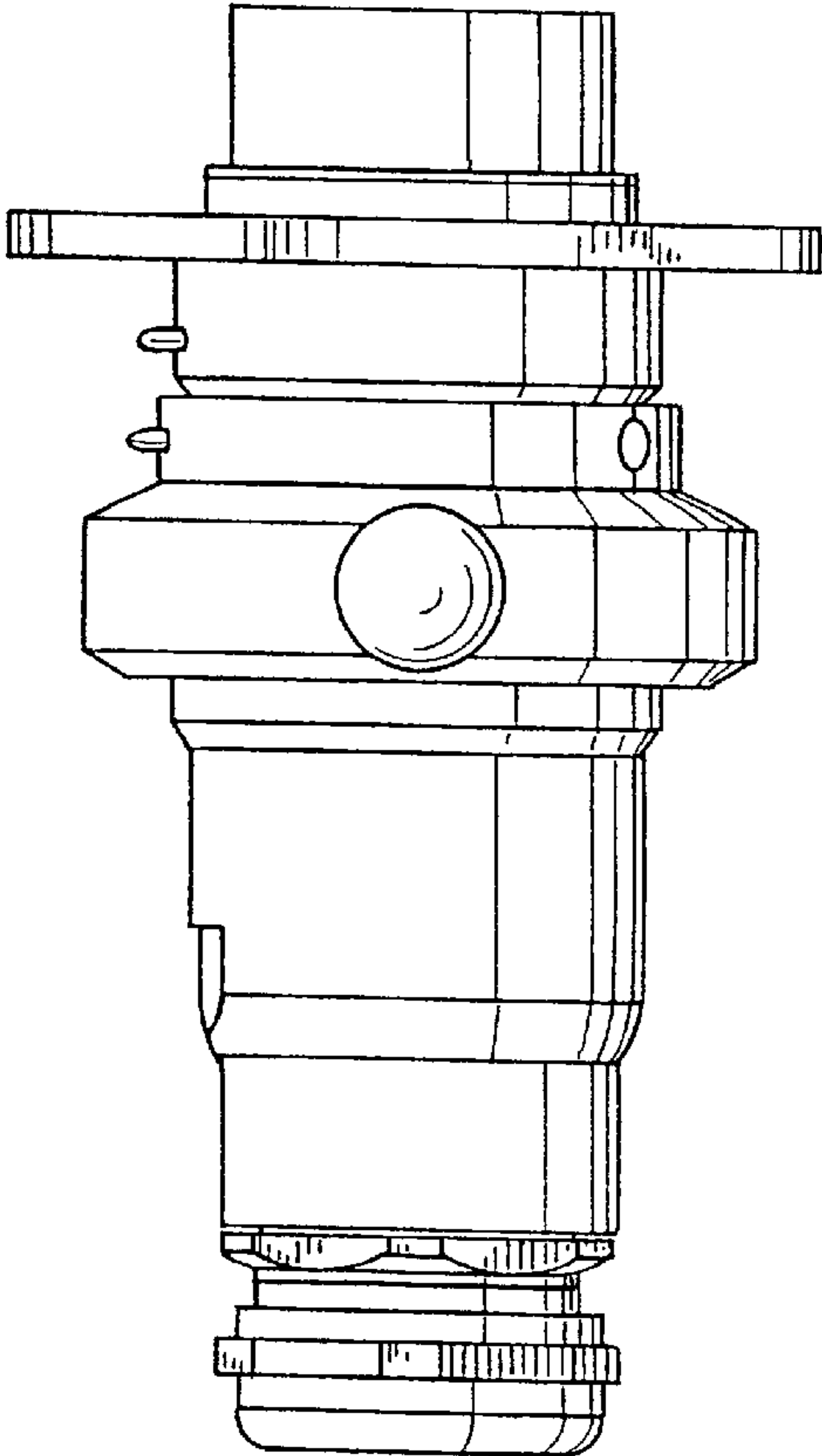

Figure 6

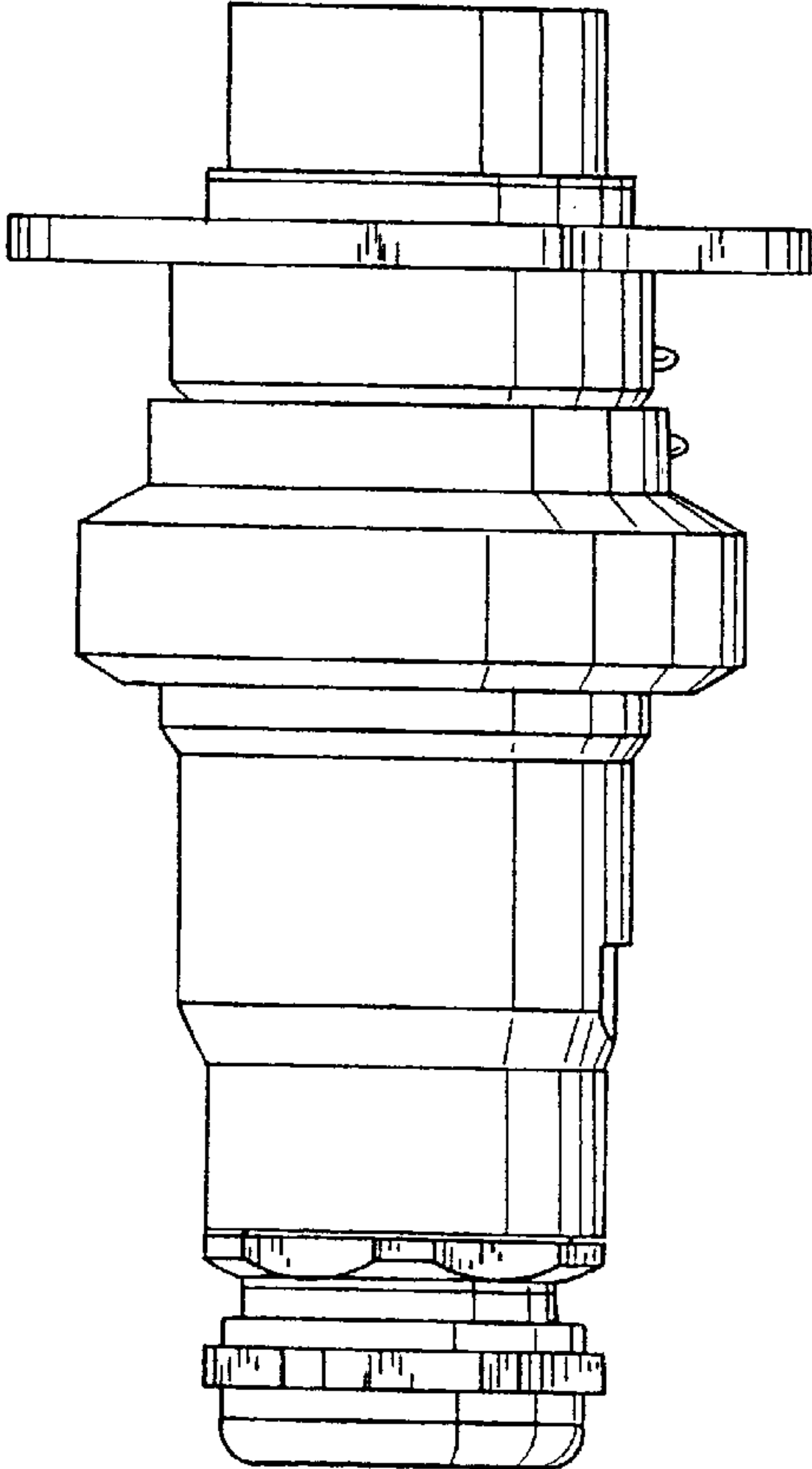

Figure 7

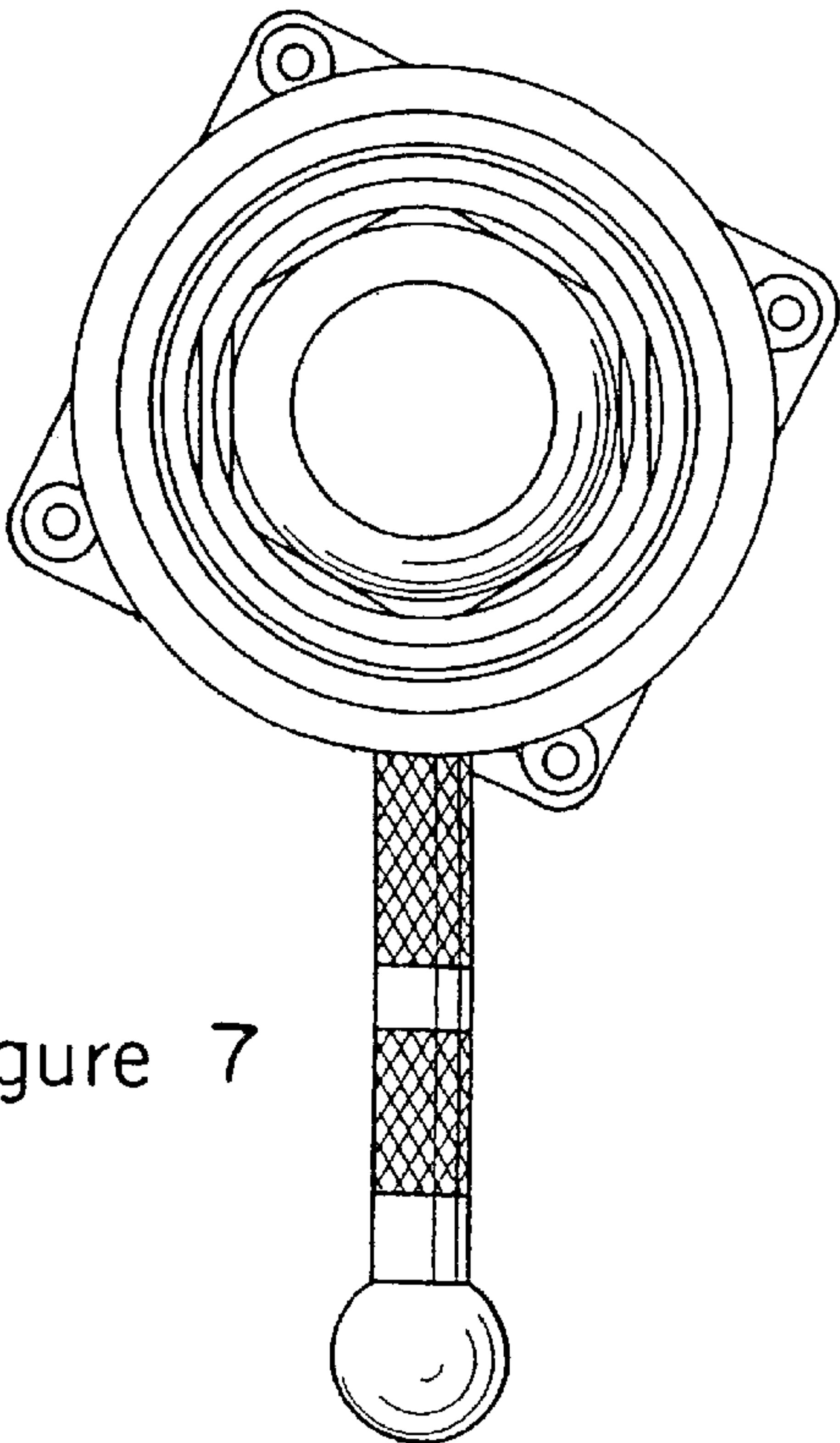

Figure 8

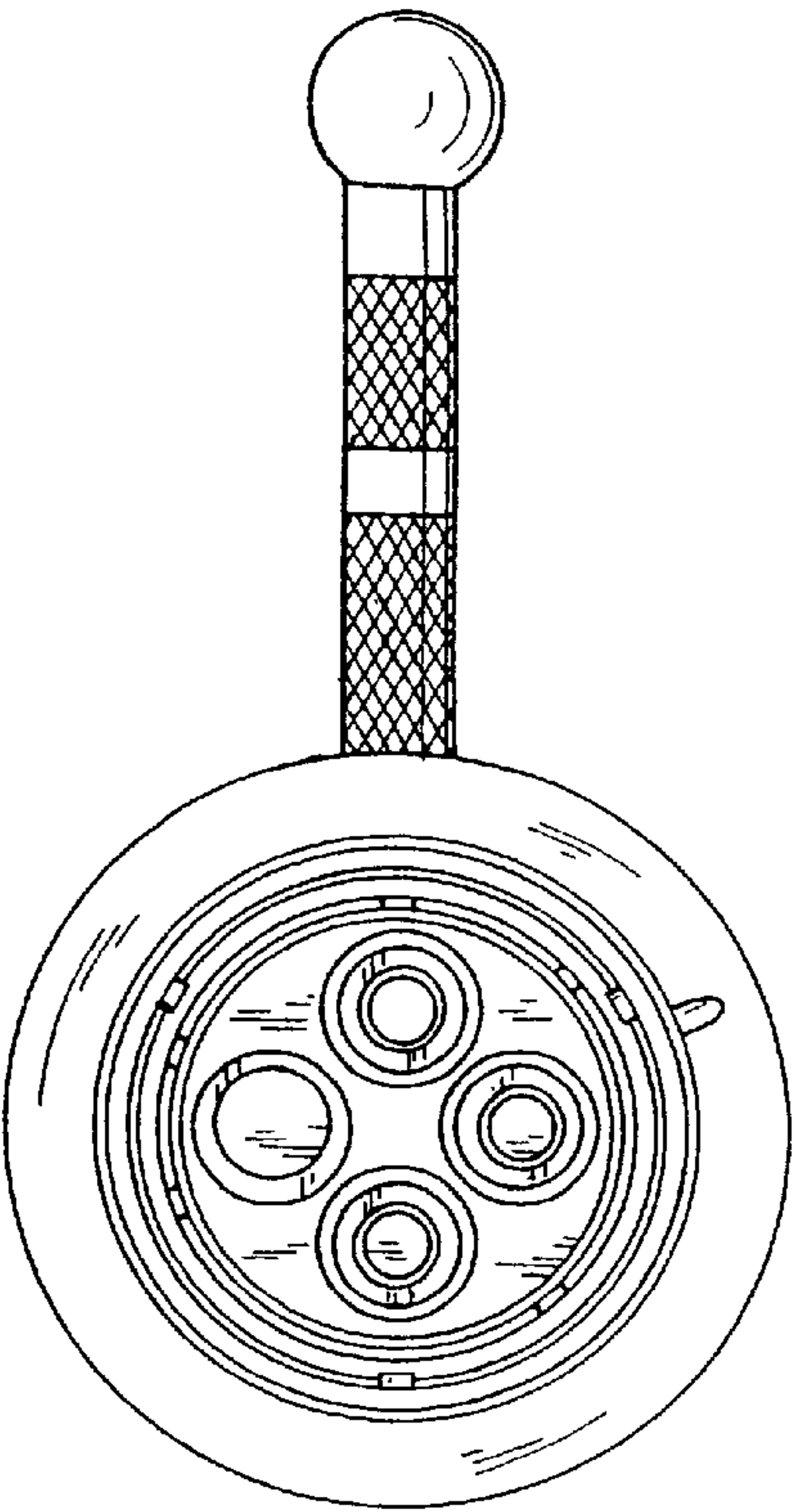
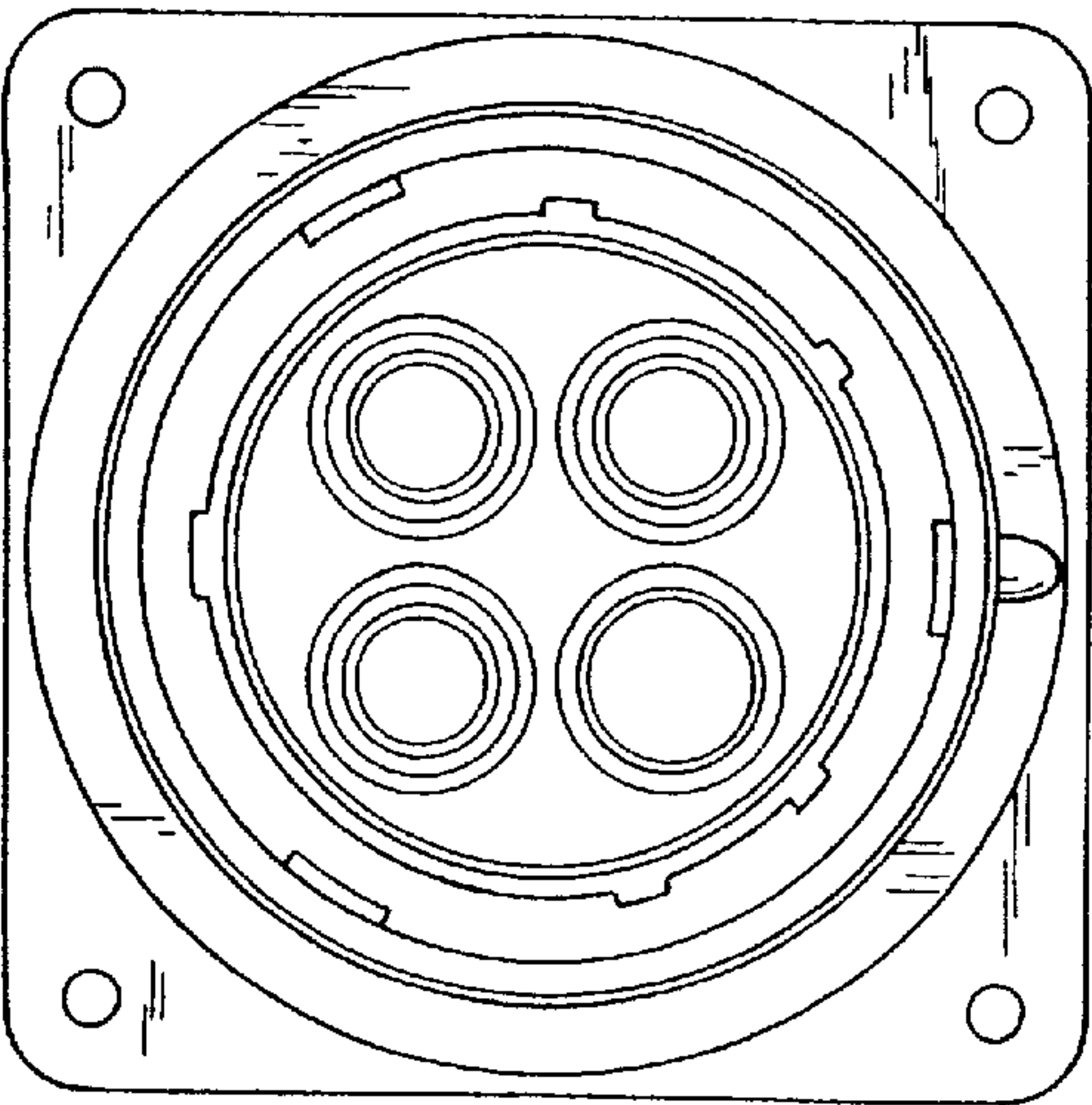

Figure 9



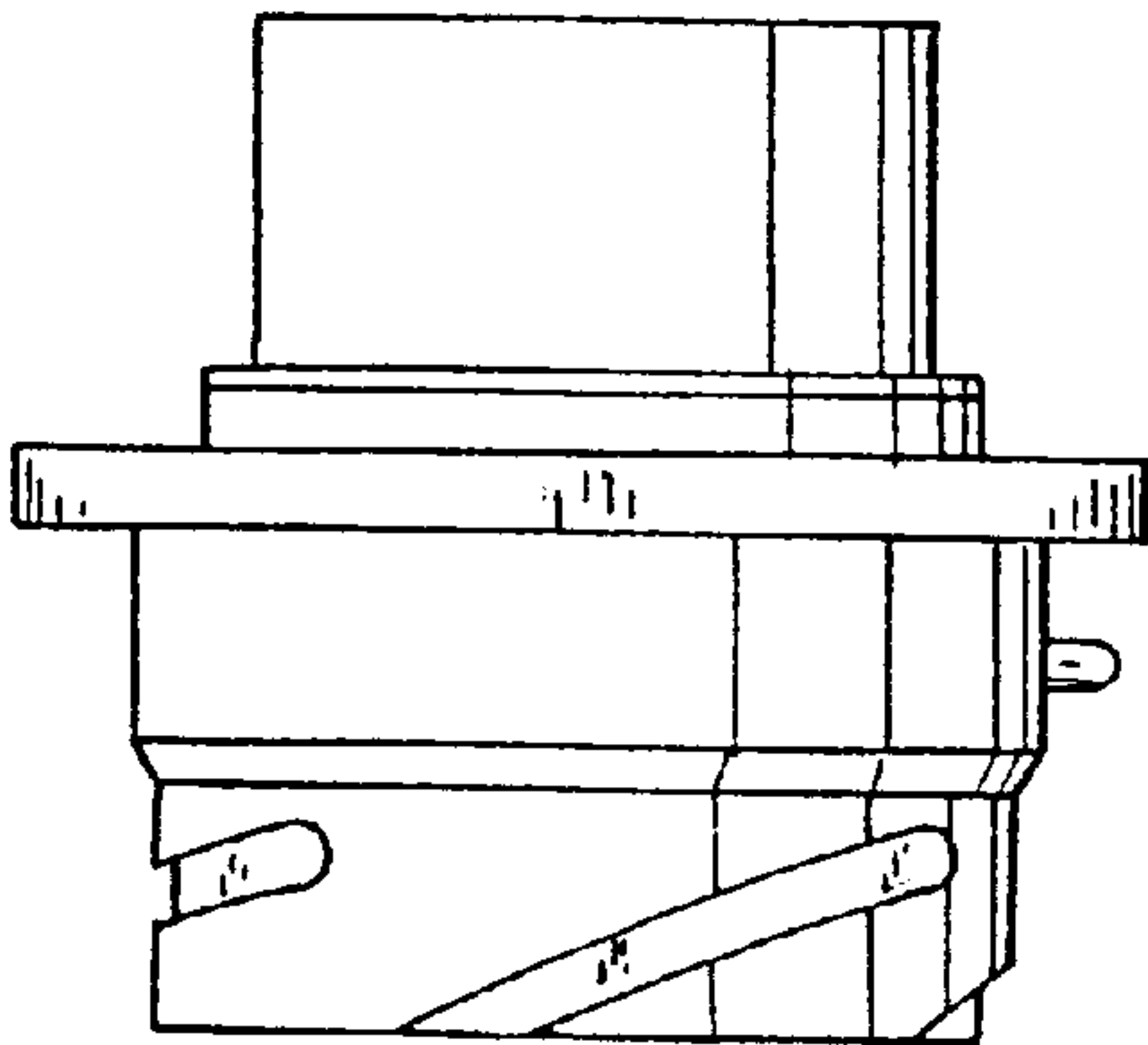

Figure 10

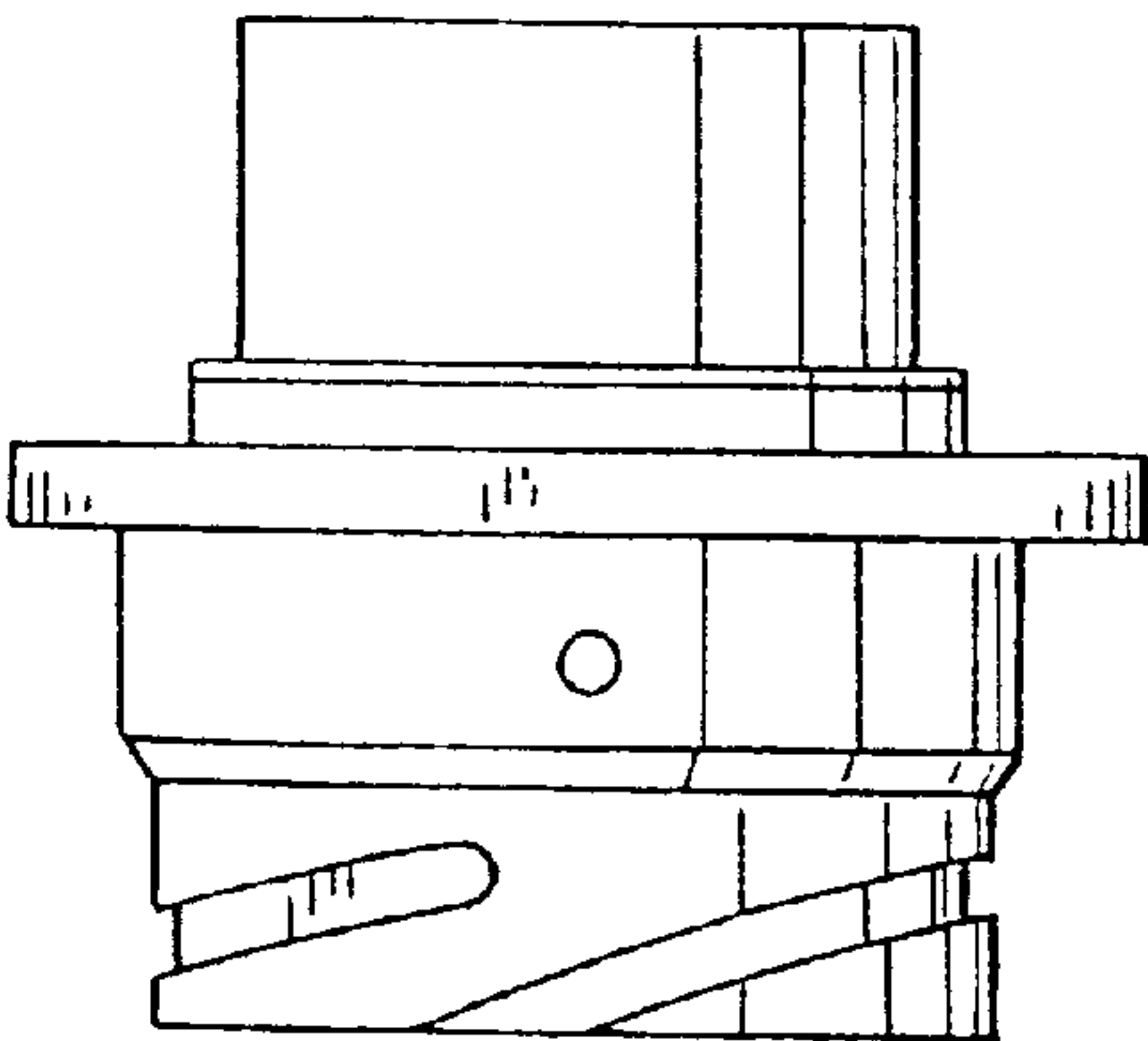

Figure 12

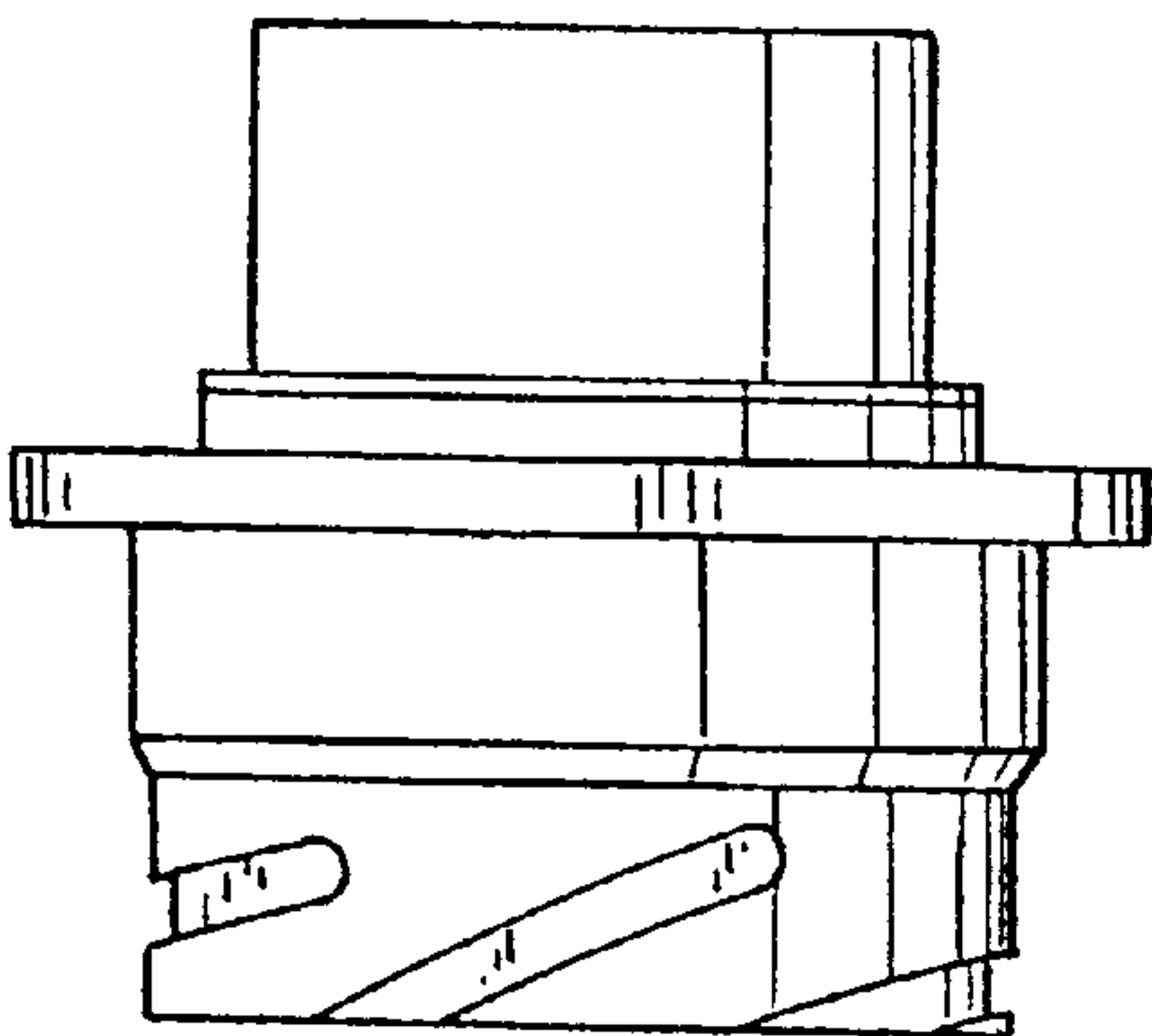

Figure 11

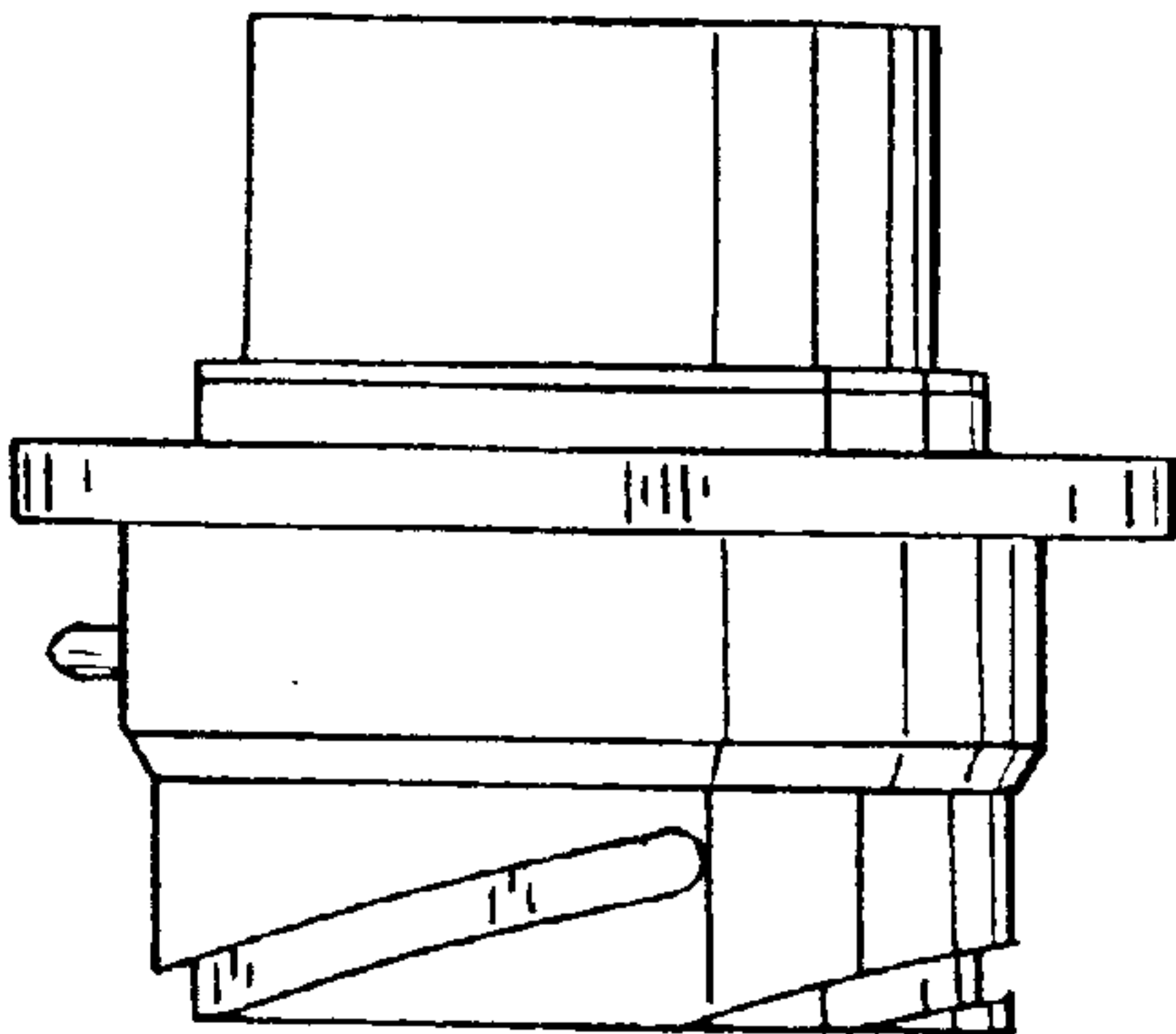

Figure 13