



US00D467535S

(12) **United States Design Patent**
Ishida et al.

(10) **Patent No.:** **US D467,535 S**

(45) **Date of Patent:** **** Dec. 24, 2002**

(54) **AUTOMOBILE TIRE**

(75) Inventors: **Masahiro Ishida**, Hiratsuka (JP);
Hiroyoshi Hibino, Hiratsuka (JP)

(73) Assignee: **The Yokohama Rubber Co., Ltd.**,
Tokyo (JP)

(**) Term: **14 Years**

(21) Appl. No.: **29/150,336**

(22) Filed: **Nov. 21, 2001**

(30) **Foreign Application Priority Data**

May 23, 2001 (JP) 2001-014728

(51) **LOC (7) Cl.** **12-15**

(52) **U.S. Cl.** **D12/519**

(58) **Field of Search** D12/515, 517,
D12/518, 519; 152/209.1, 209.8, 209.9,
209.18, 209.25, 209.28, 455

(56) **References Cited**

U.S. PATENT DOCUMENTS

5,152,852 A * 10/1992 Hisamichi et al. 152/209.28
D369,763 S * 5/1996 Saeki et al. D12/518
D393,613 S * 4/1998 Brayer et al. D12/518

OTHER PUBLICATIONS

Michelin Tire Illustration, Tire Review Magazine, Feb.
2000. Center of p. 52.*

* cited by examiner

Primary Examiner—Robert M. Spear

(74) *Attorney, Agent, or Firm*—Rader, Fishman & Grauer
PLLC

(57) **CLAIM**

The ornamental design for an automobile tire, as shown and
described.

DESCRIPTION

FIG. 1 is a front view of the automobile tire, showing the
new design, the top plan view and the bottom plan view
appearing the same as the front view;

FIG. 2 is a rear view of the automobile tire;

FIG. 3 is a right side view of the automobile tire;

FIG. 4 is a left side view of the automobile tire;

FIG. 5 is a fragmentary front view, showing in enlargement
the portion of 5—5 in FIG. 1; and,

FIG. 6 is a sectional view, taken on line 6—6 in FIG. 5.

1 Claim, 2 Drawing Sheets

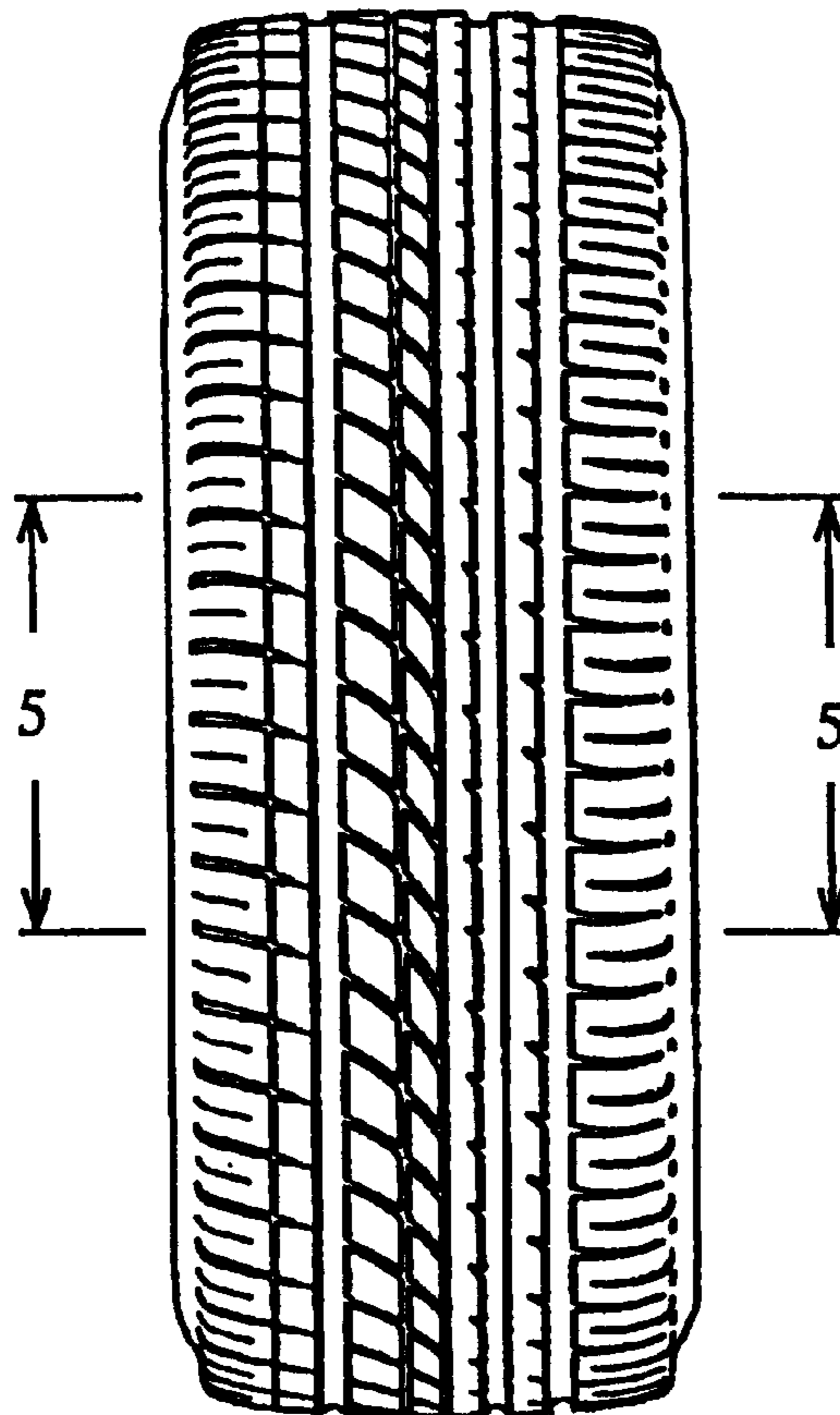

FIG. 1

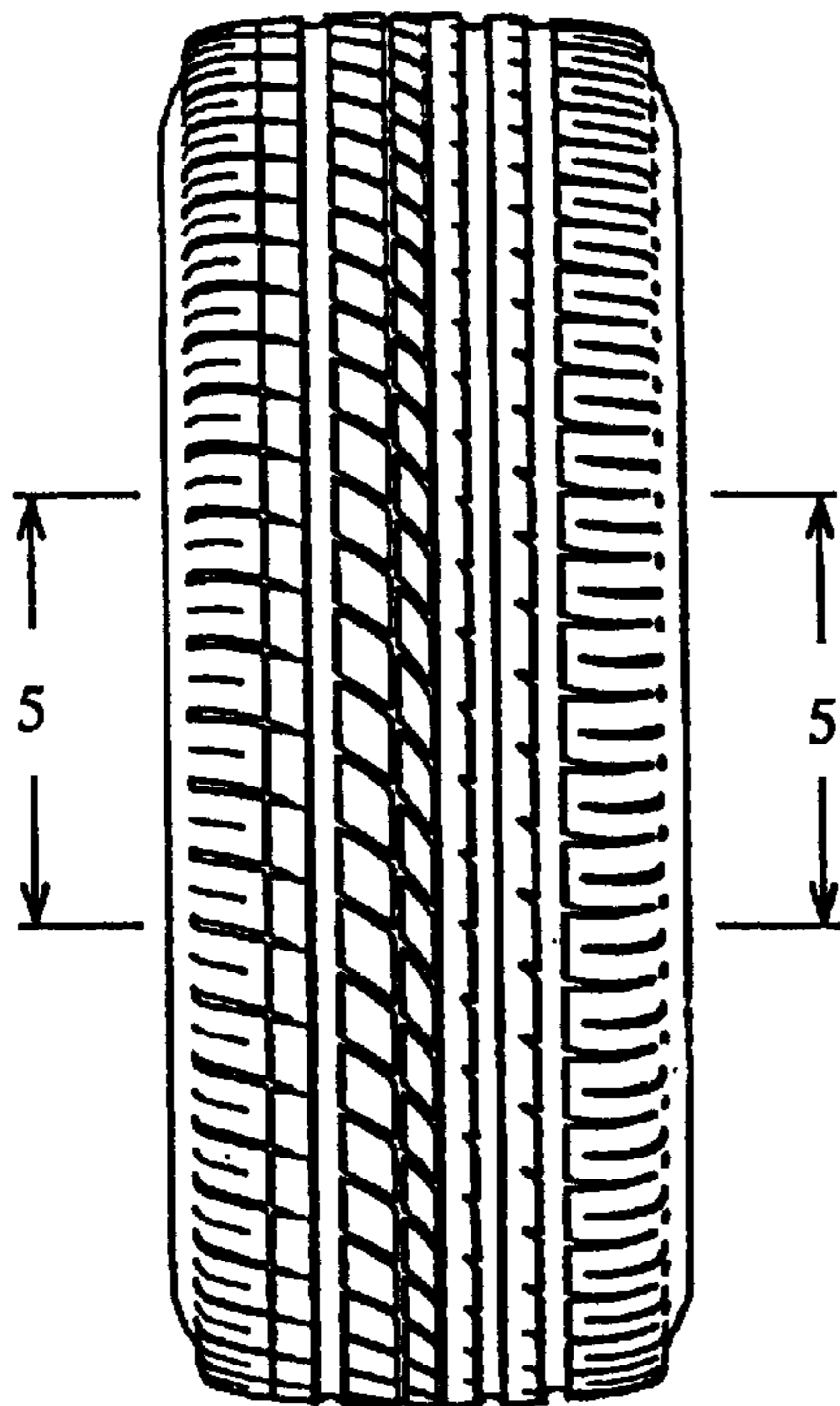

FIG. 2

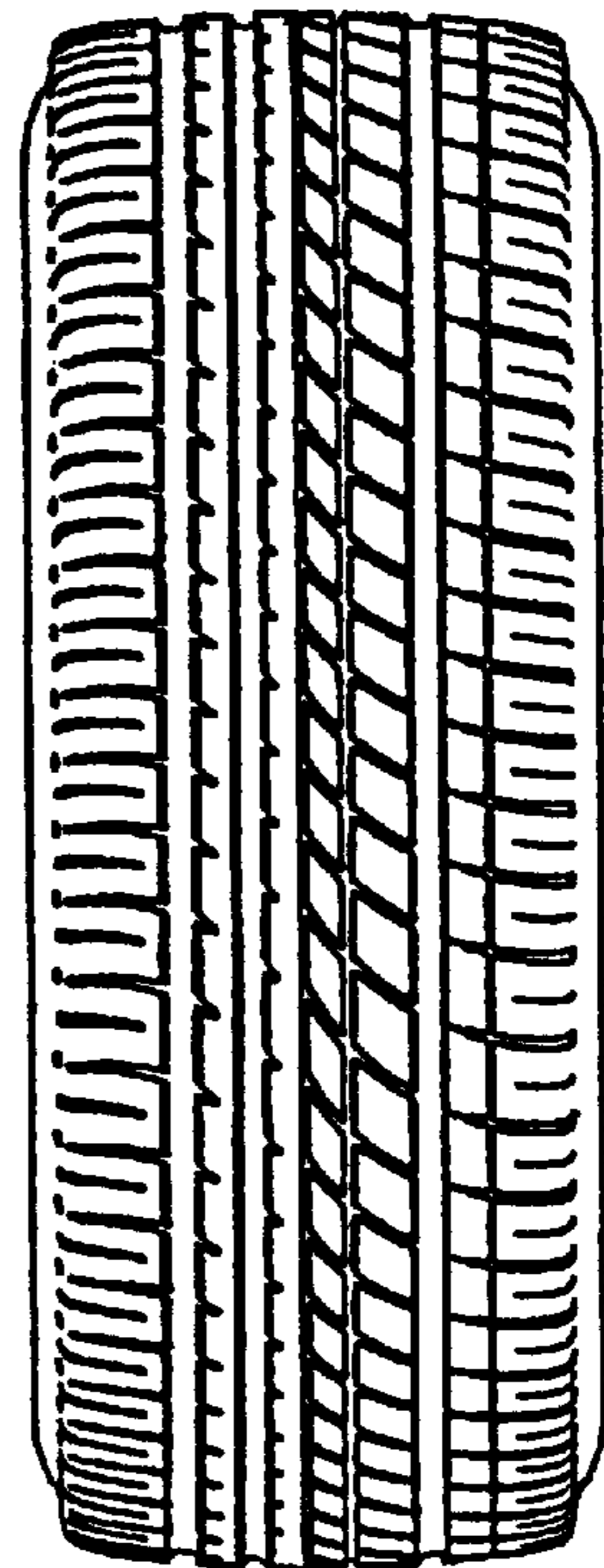

FIG. 3

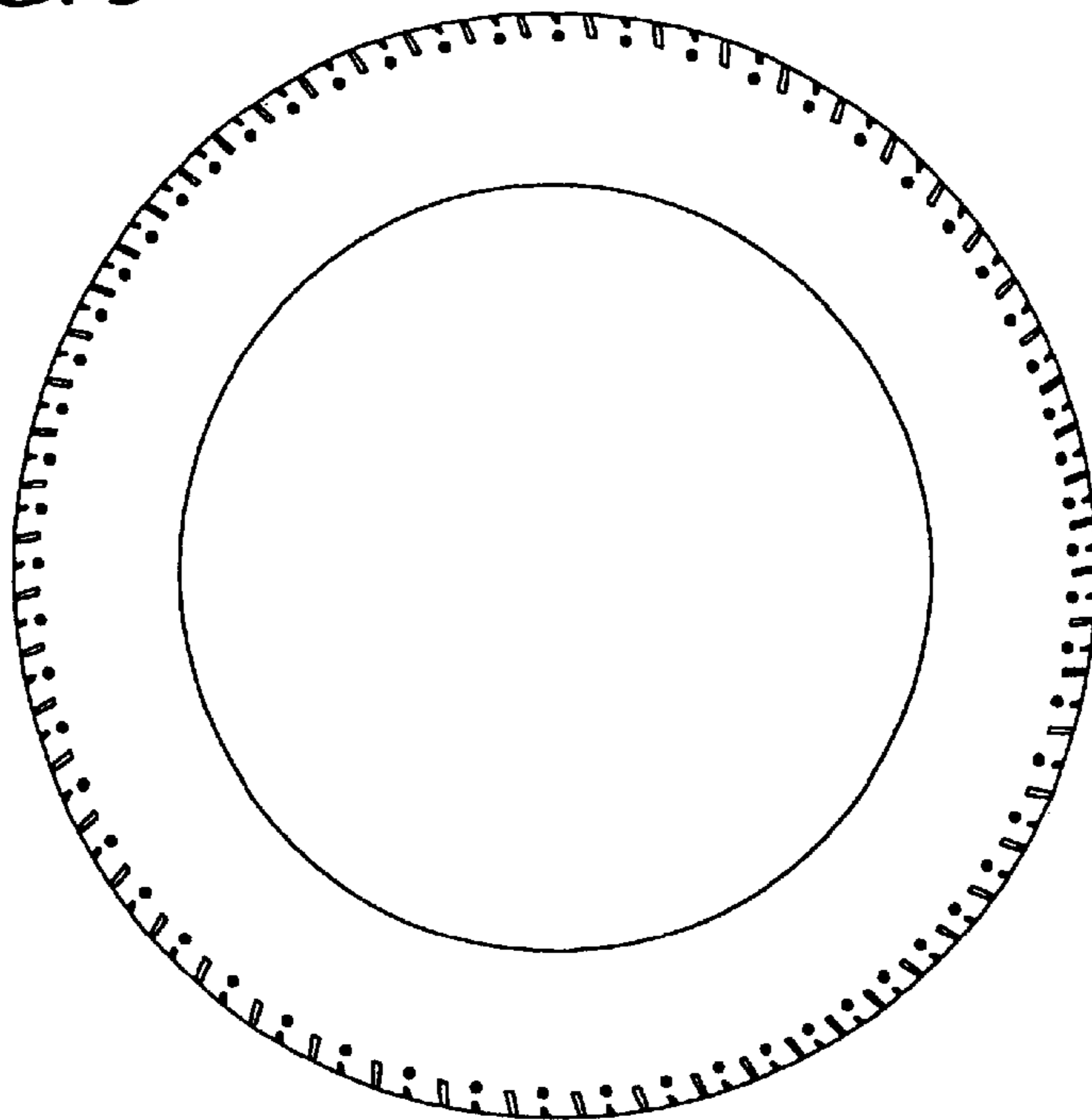

FIG. 4

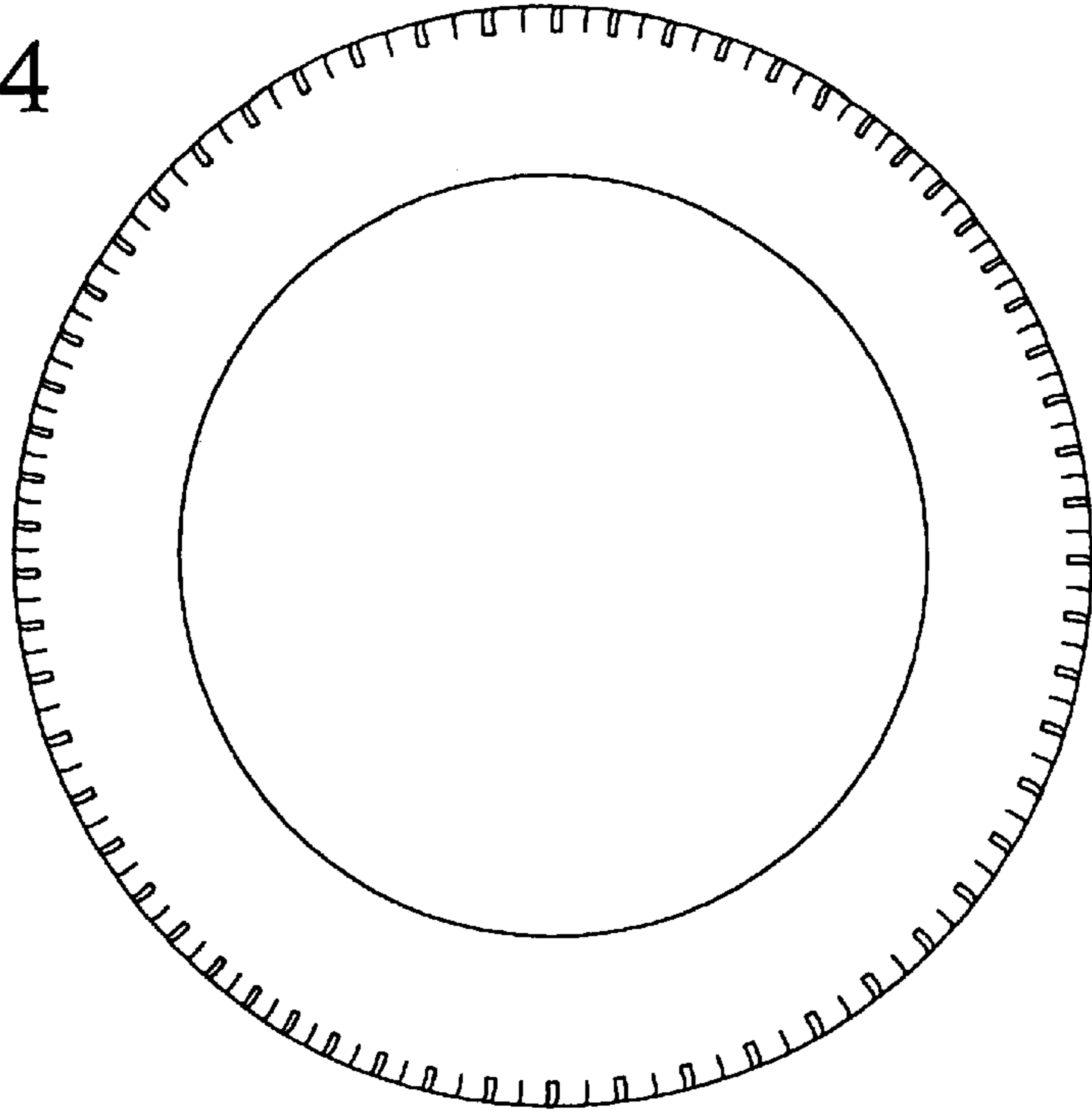

FIG. 5

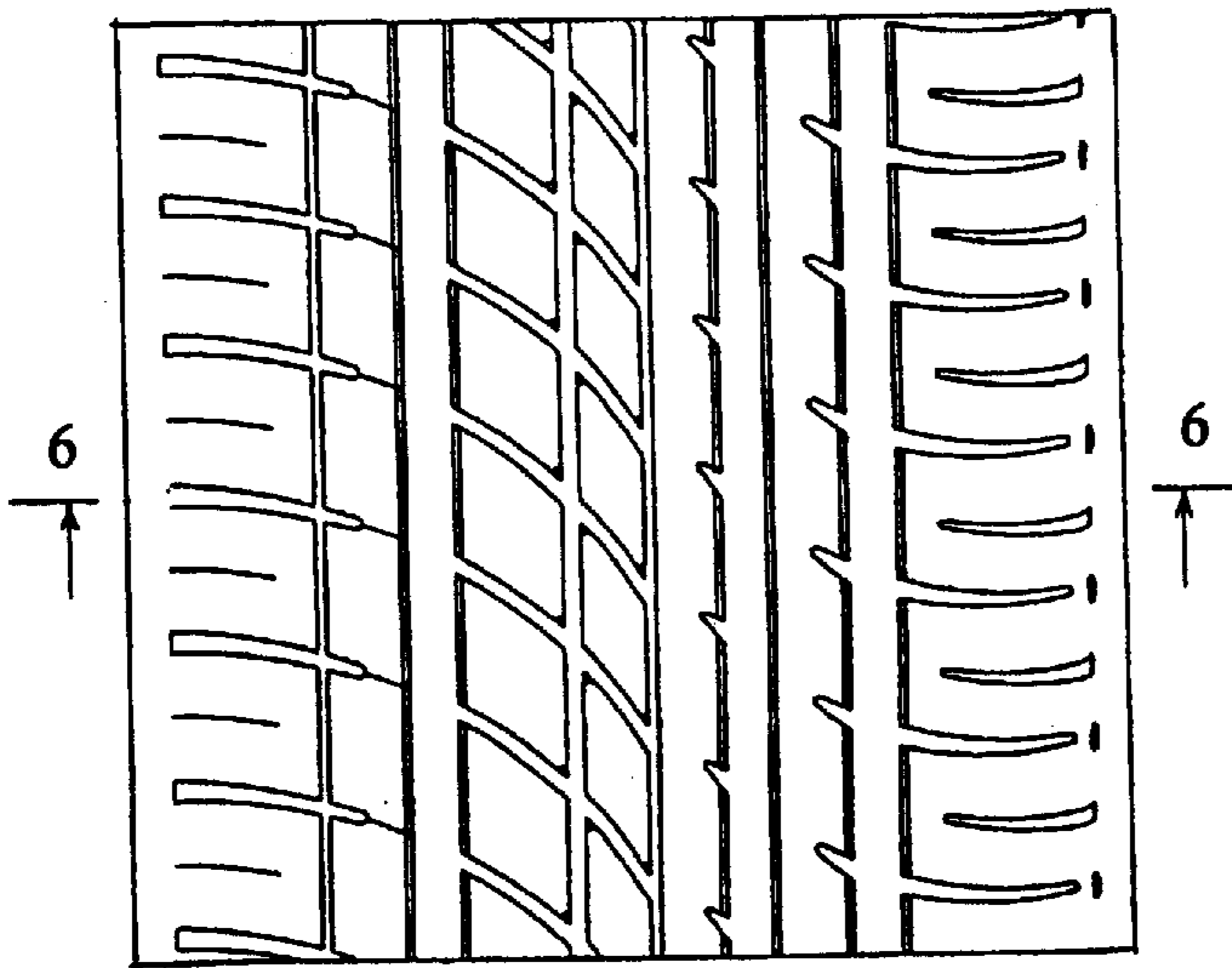

FIG. 6

