



US00D467487S

(12) **United States Design Patent** (10) **Patent No.:** **US D467,487 S**
Baskauskas et al. (45) **Date of Patent:** **** Dec. 24, 2002**

(54) **DOOR HANDLE**

(76) Inventors: **Asta Baskauskas**, Arkliu 20-9, Vilnius (LT); **Dalia Bugailiskyte**, Arkliu 20-9, Vilnius (LT); **Kestutis Sukevicius**, Arkliu 20-9, Vilnius (LT); **Vytauras Banaitis**, Arkliu 20-9, Vilnius (LT)

(**) Term: **14 Years**

(21) Appl. No.: **29/146,267**

(22) Filed: **Aug. 8, 2001**

Related U.S. Application Data

(63) Continuation-in-part of application No. 29/129,643, filed on Sep. 20, 2000, now abandoned.

(51) **LOC (7) Cl.** **08-06**

(52) **U.S. Cl.** **D8/302; D8/320; D8/350**

(58) **Field of Search** 88/300-302, 305, 88/315-320, 350; 292/336.3; 16/412

(56) **References Cited**

U.S. PATENT DOCUMENTS

- D20,035 S 7/1890 Barkentin
- D217,538 S 5/1970 Winton
- D217,708 S 6/1970 Sonnenleiter
- D229,292 S 11/1973 Tegner

- D362,610 S 9/1995 Ellis et al.
- D408,708 S 4/1999 Baskauskas et al.
- D418,386 S 1/2000 Baskauskas et al.
- D423,319 S 4/2000 Baskauskas et al.

OTHER PUBLICATIONS

Certificate of Registration—VA 988-692—Milda Bugailiskyte Jun. 30, 1999.

Certificate of Registration—VA 988-686—Milda Bugailiskyte Jun. 30, 1999.

Primary Examiner—B. J. Bullock

(74) *Attorney, Agent, or Firm*—McDermott, Will & Emery

(57) **CLAIM**

The ornamental design for a door handle, substantially as shown and described.

DESCRIPTION

FIG. 1 is a front view of the inventive door handle;
 FIG. 2 is a right side view thereof;
 FIG. 3 is a left side view thereof;
 FIG. 4 is a rear view thereof;
 FIG. 5 is a top view thereof;
 FIG. 6 is a bottom view thereof; and,
 FIG. 7 is a perspective view thereof.
 The broken lines are for illustrative purposes only and form no part of the claimed design.

1 Claim, 4 Drawing Sheets

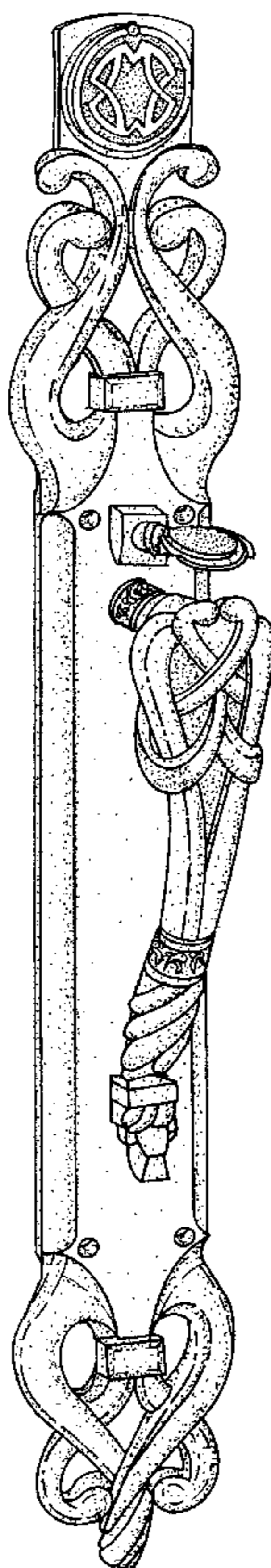

FIG. 1

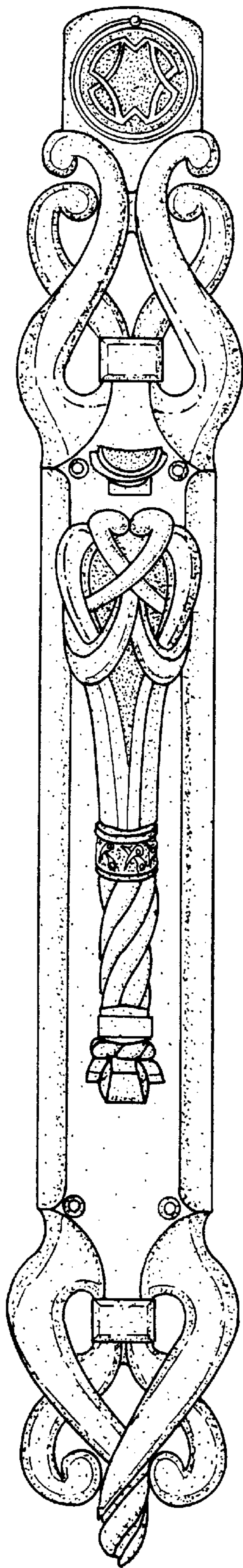

FIG. 2

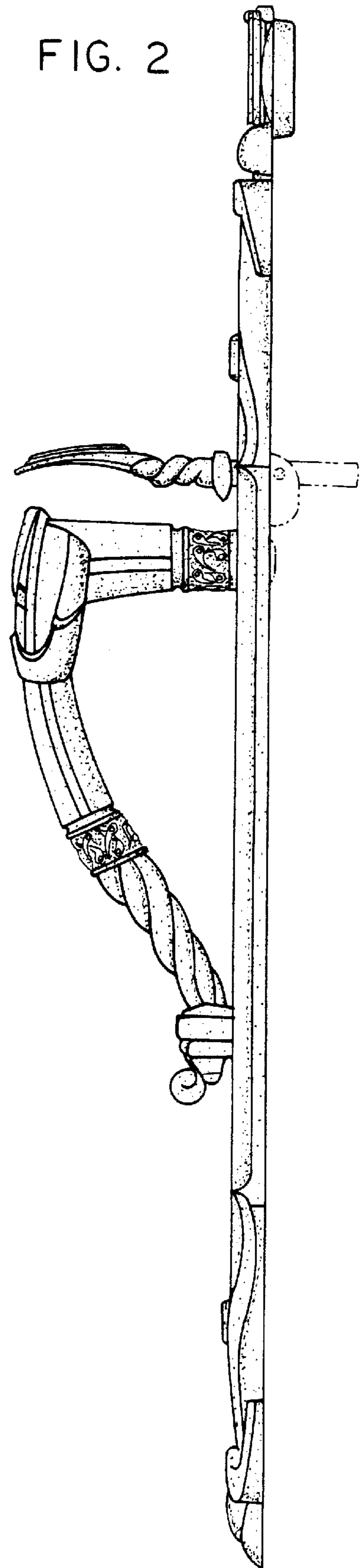

FIG. 3

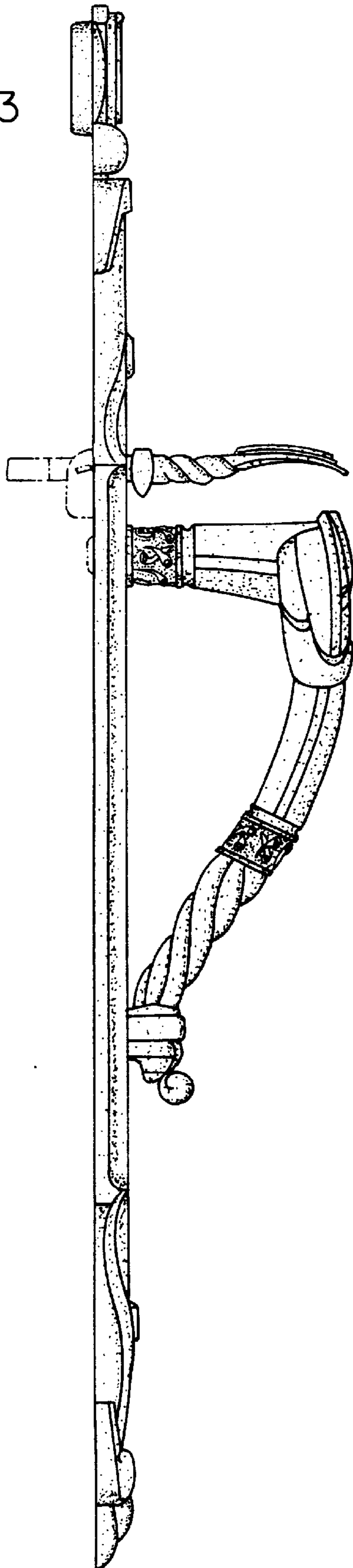

FIG. 4

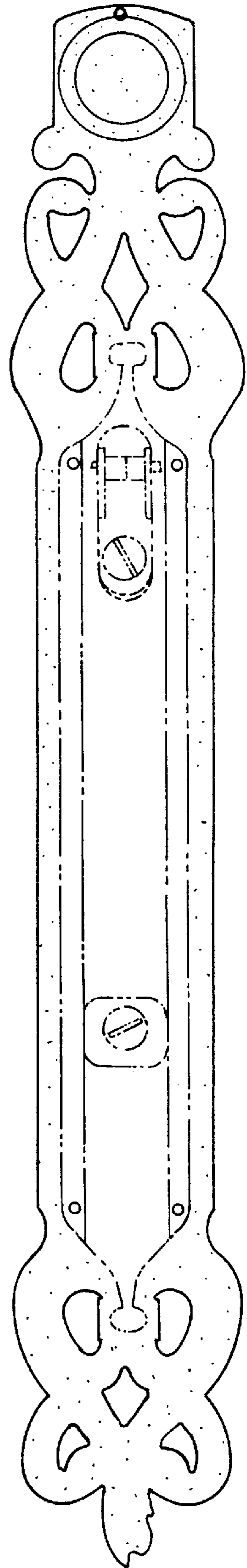

FIG. 5

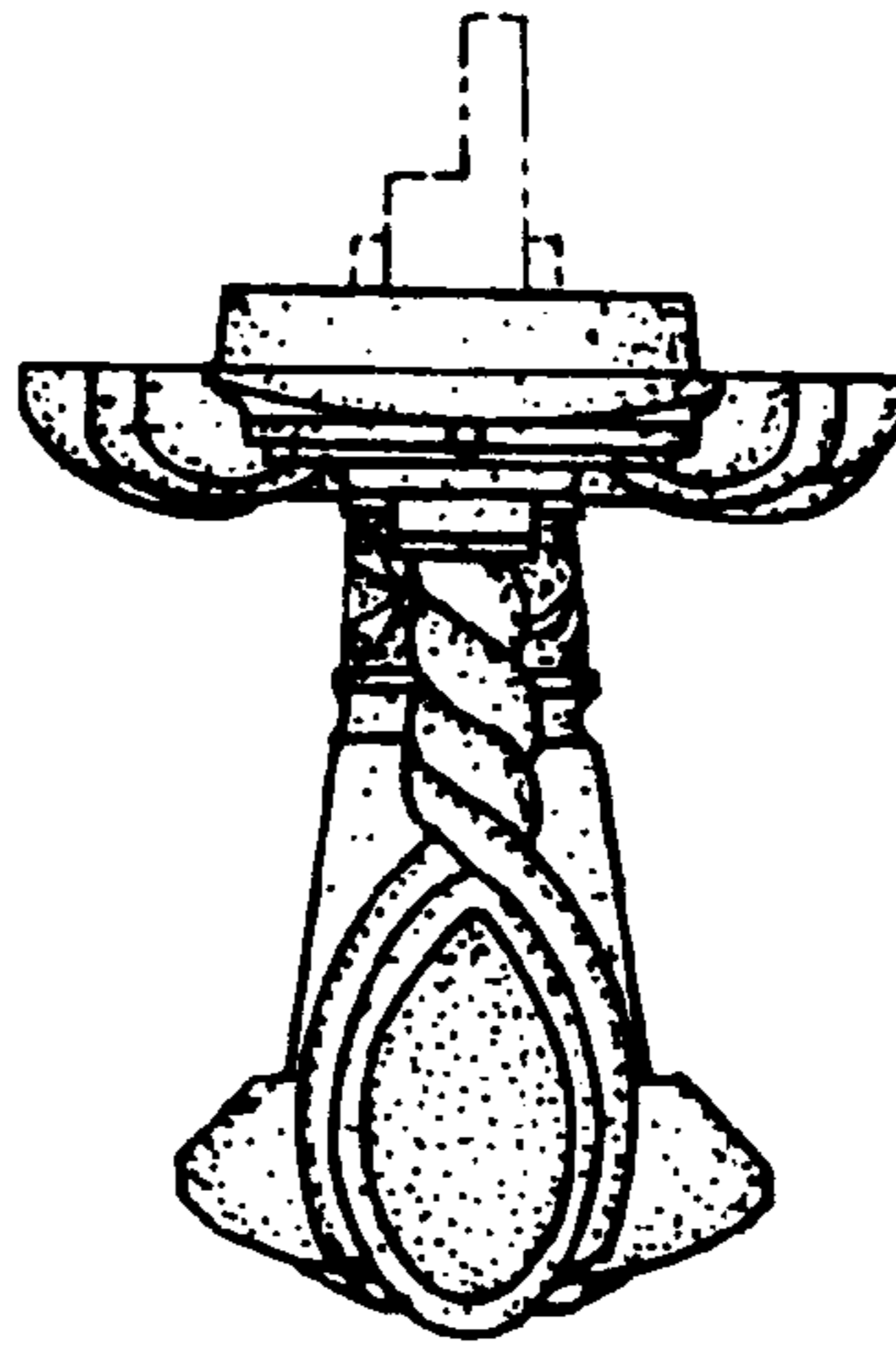

FIG. 6

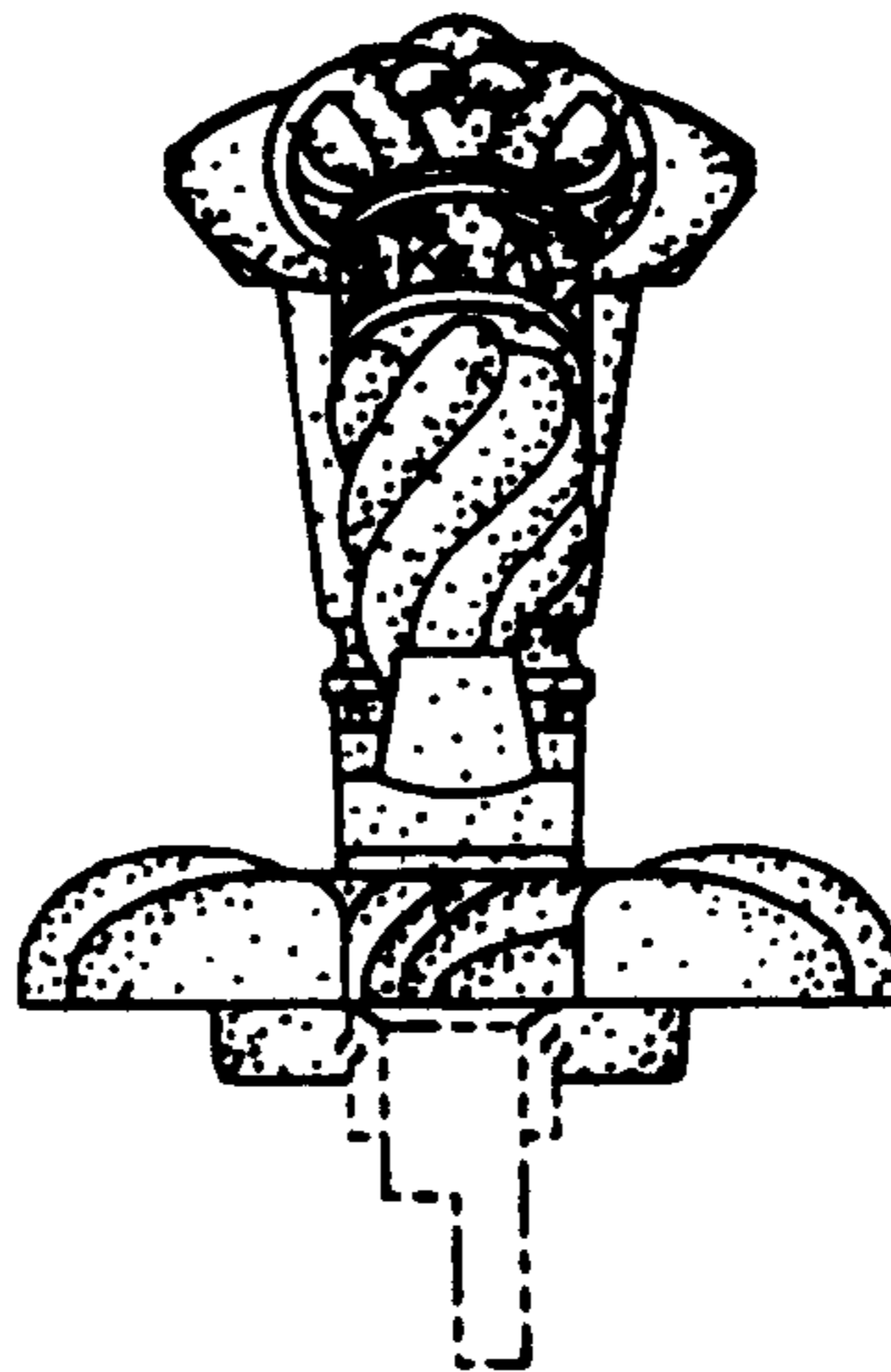

FIG. 7

