

US00D467427S

(12) **United States Design Patent**  
**Wolf**

(10) **Patent No.:** **US D467,427 S**

(45) **Date of Patent:** **\*\* Dec. 24, 2002**

(54) **DUAL OPENING JEWELRY CASE**

(75) **Inventor:** **Simon Wolf, Malibu, CA (US)**

(73) **Assignee:** **Wolf Designs, Inc., Malibu, CA (US)**

(\*\*) **Term:** **14 Years**

(21) **Appl. No.:** **29/157,307**

(22) **Filed:** **Mar. 16, 2002**

(51) **LOC (7) Cl.** ..... **03-01**

(52) **U.S. Cl.** ..... **D3/289; D3/276; D3/903;**  
**D3/285; D3/901**

(58) **Field of Search** ..... **D3/273, 276, 284,**  
**D3/285, 289, 291, 901, 903; 190/100, 109,**  
**110, 111, 112, 113; 206/6.1, 235, 566, 581**

(56) **References Cited**

**U.S. PATENT DOCUMENTS**

D202,160 S	*	8/1965	Territo	.....	D3/284
D269,227 S	*	6/1983	Stark	.....	D3/287
D273,533 S	*	4/1984	Weinreb	.....	D3/268
D286,704 S	*	11/1986	Katz et al.	.....	D3/287
5,035,319 A	*	7/1991	Kunisch	.....	206/566
5,676,240 A	*	10/1997	Cziraky et al.	.....	206/1.7
5,692,605 A	*	12/1997	Lai	.....	206/566
D417,783 S	*	12/1999	Wolf	.....	D3/275

D443,137 S \* 6/2001 Lai ..... D28/83

D451,671 S \* 12/2001 Wolf ..... D3/275

D454,687 S \* 3/2002 Wolf ..... D3/275

\* cited by examiner

*Primary Examiner*—Philip S. Hyder

(74) *Attorney, Agent, or Firm*—Cislo & Thomas LLP

(57) **CLAIM**

The ornamental design for a dual opening jewelry case, as shown and described herein.

**DESCRIPTION**

FIG. 1. Is a perspective view of my dual opening jewelry case;

FIG. 2. Is a rear view of the my dual opening jewelry case, with the zipper pull being shown in phantom line;

FIG. 3. Is a front view of the thereof;

FIG. 4. Is a left side elevational view thereof;

FIG. 5. Is a right side elevational view thereof;

FIG. 6. Is a bottom view thereof; and,

FIG. 7. Is a perspective view of my dual opening jewelry case showing the same in the open position.

The broken line portions of the disclosure are for illustrative purposes only and form no part of the claimed design.

**1 Claim, 5 Drawing Sheets**

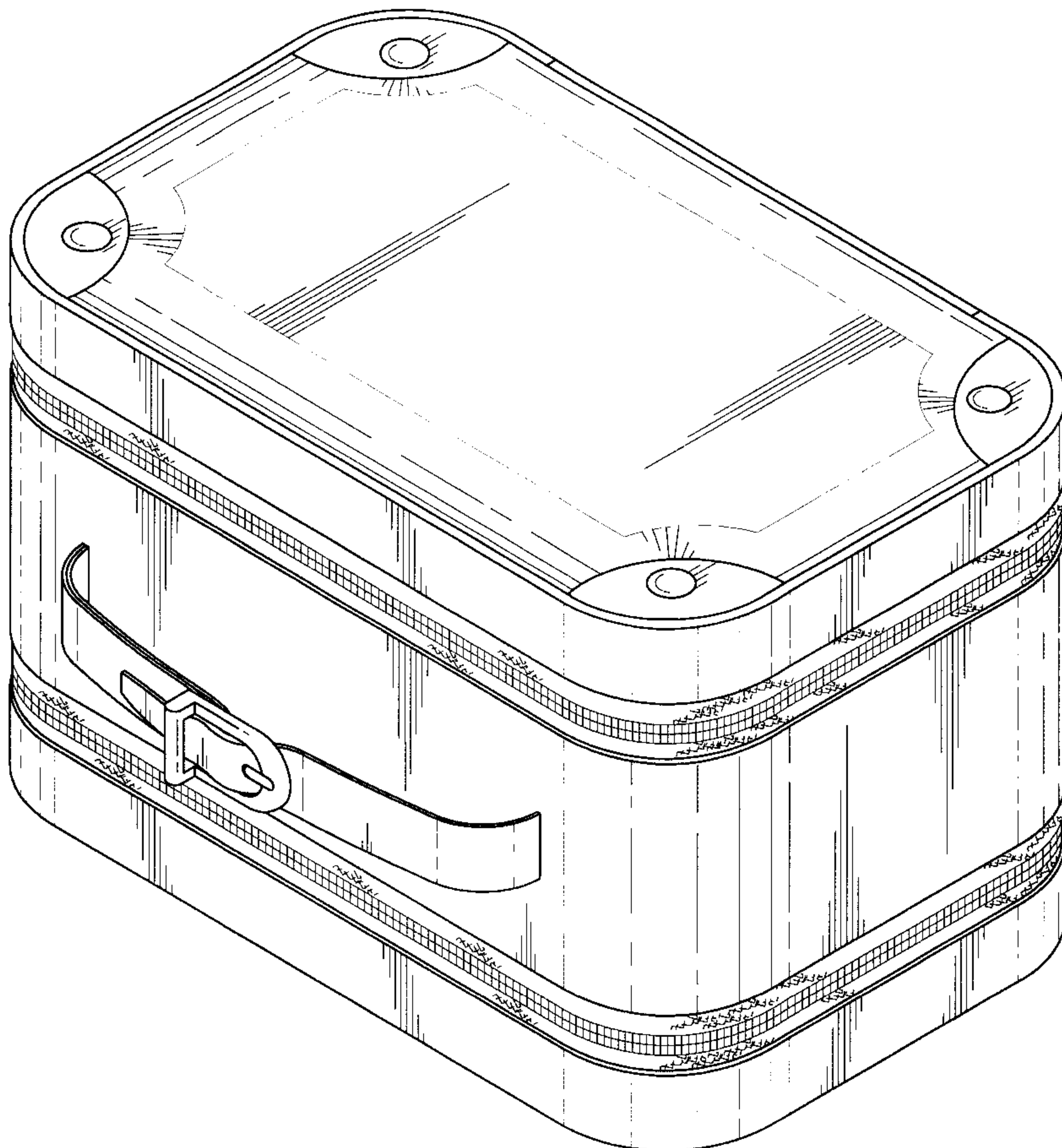

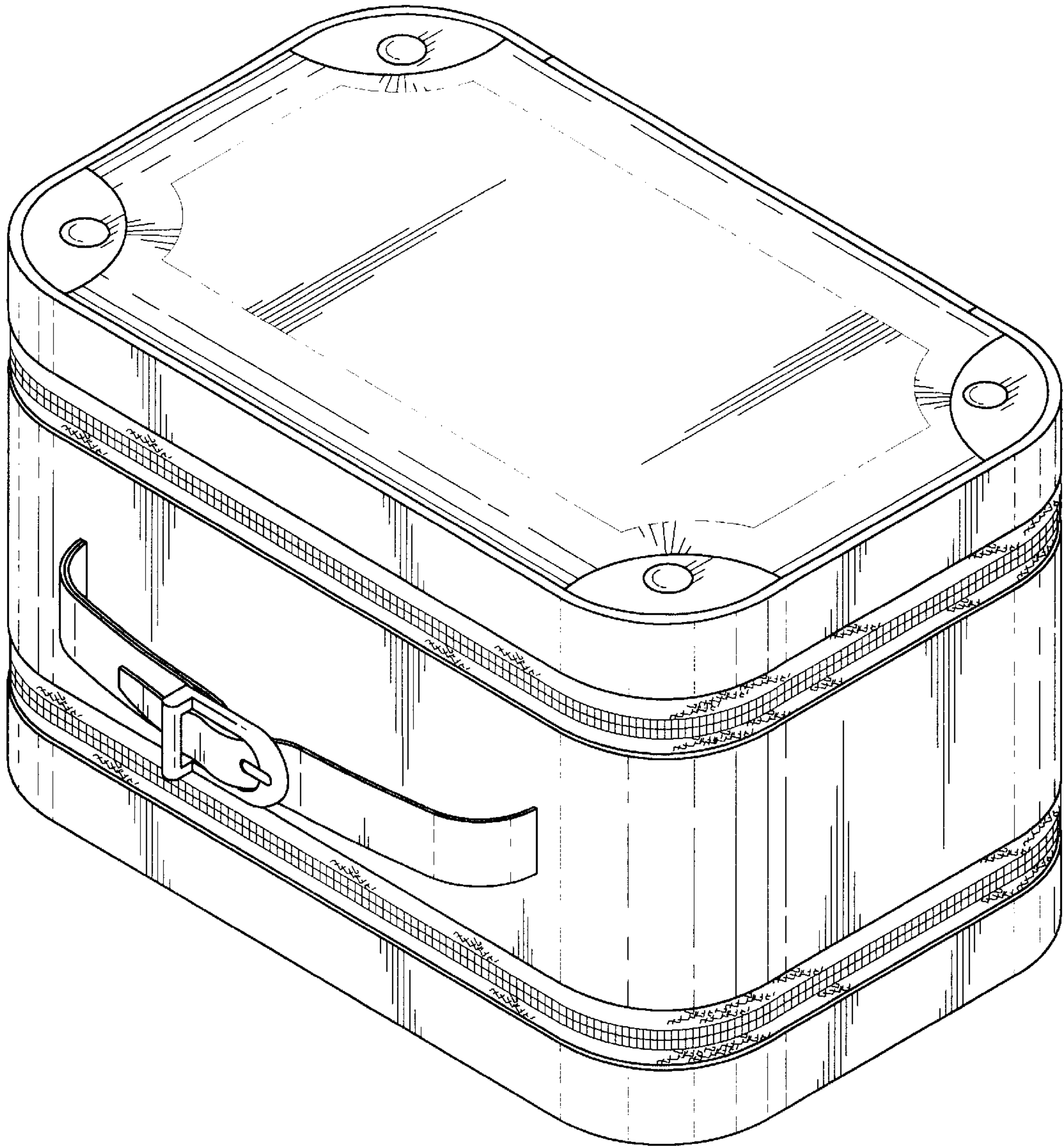

FIG. 1

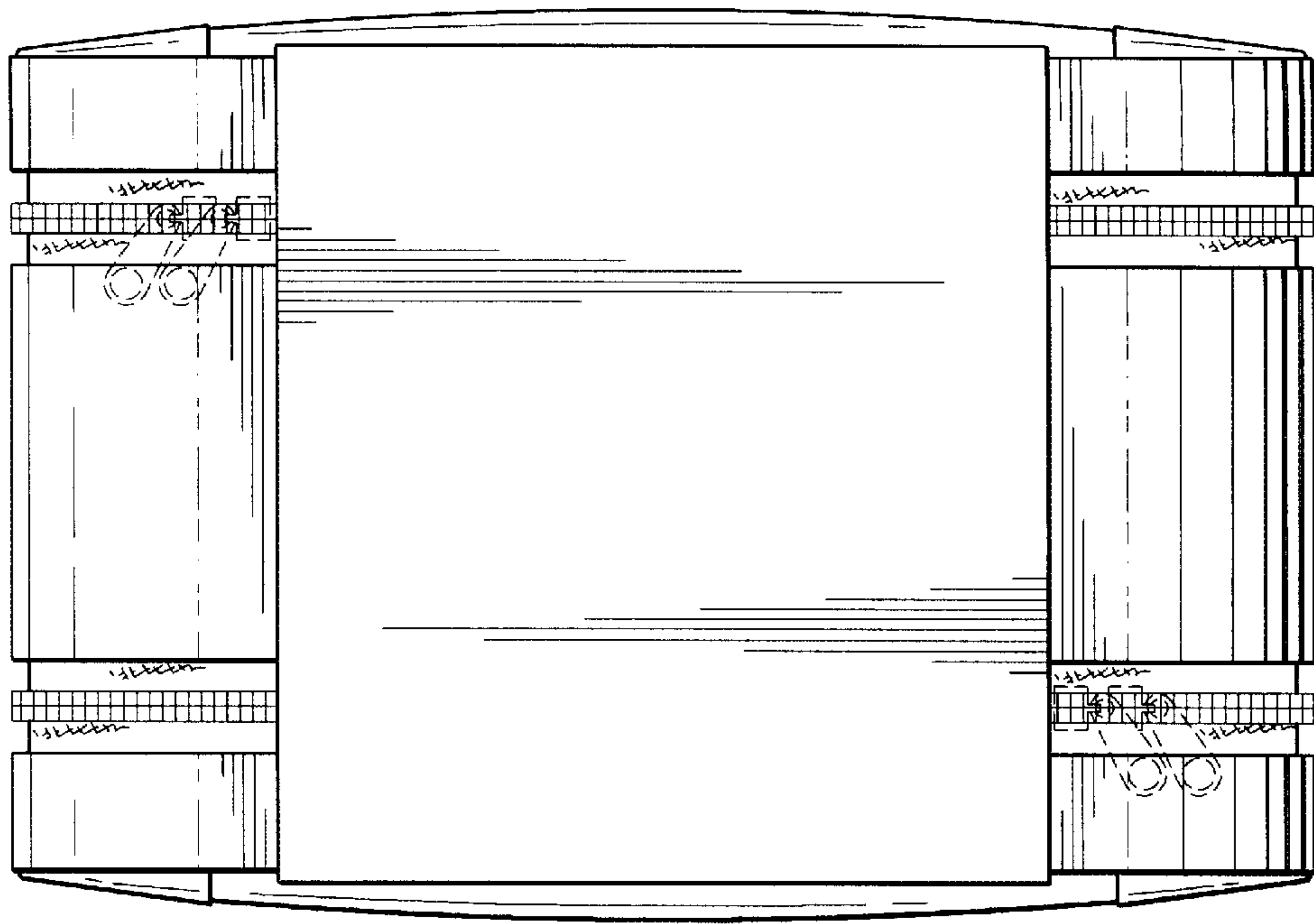

FIG. 2

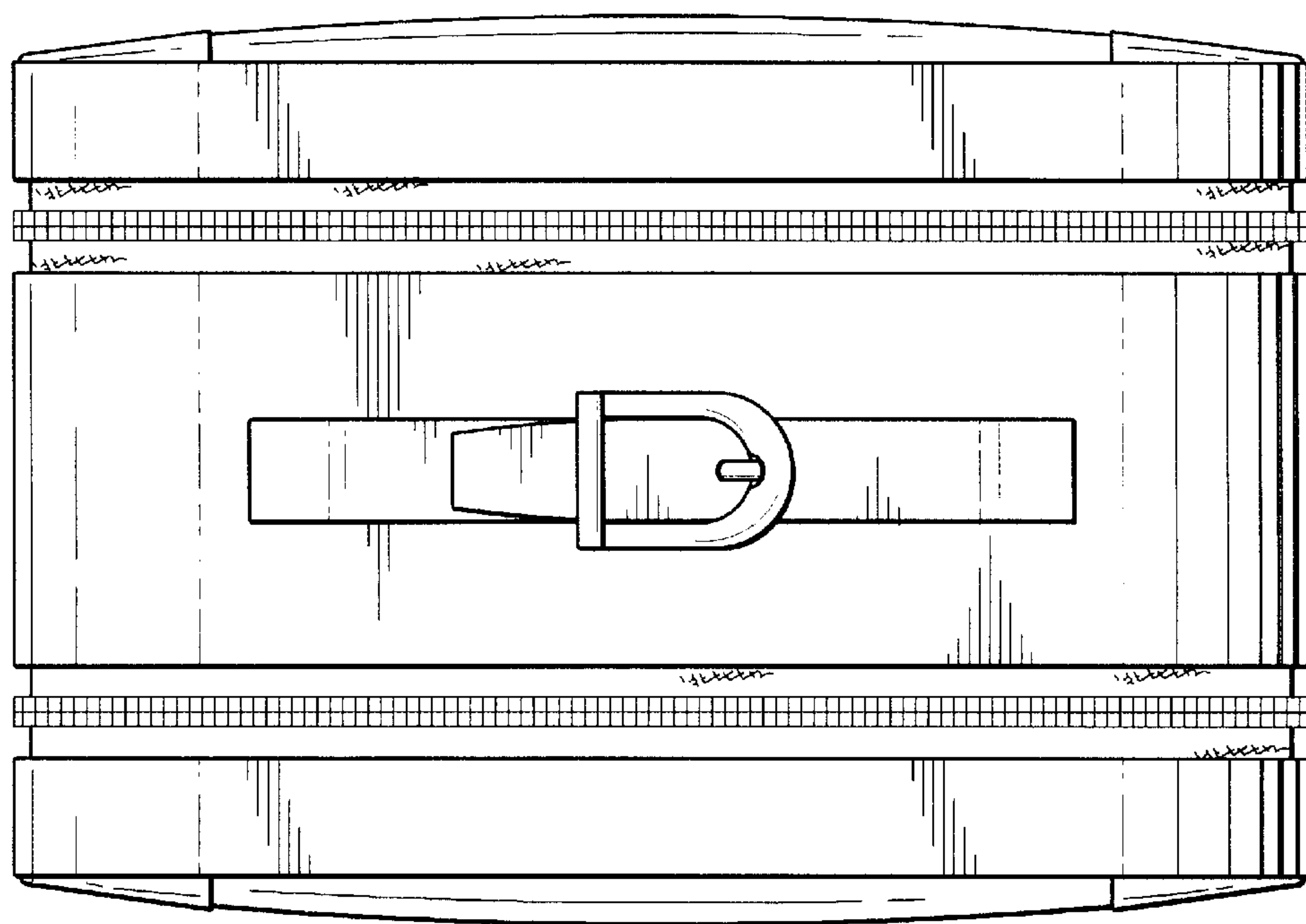

FIG. 3



FIG. 4

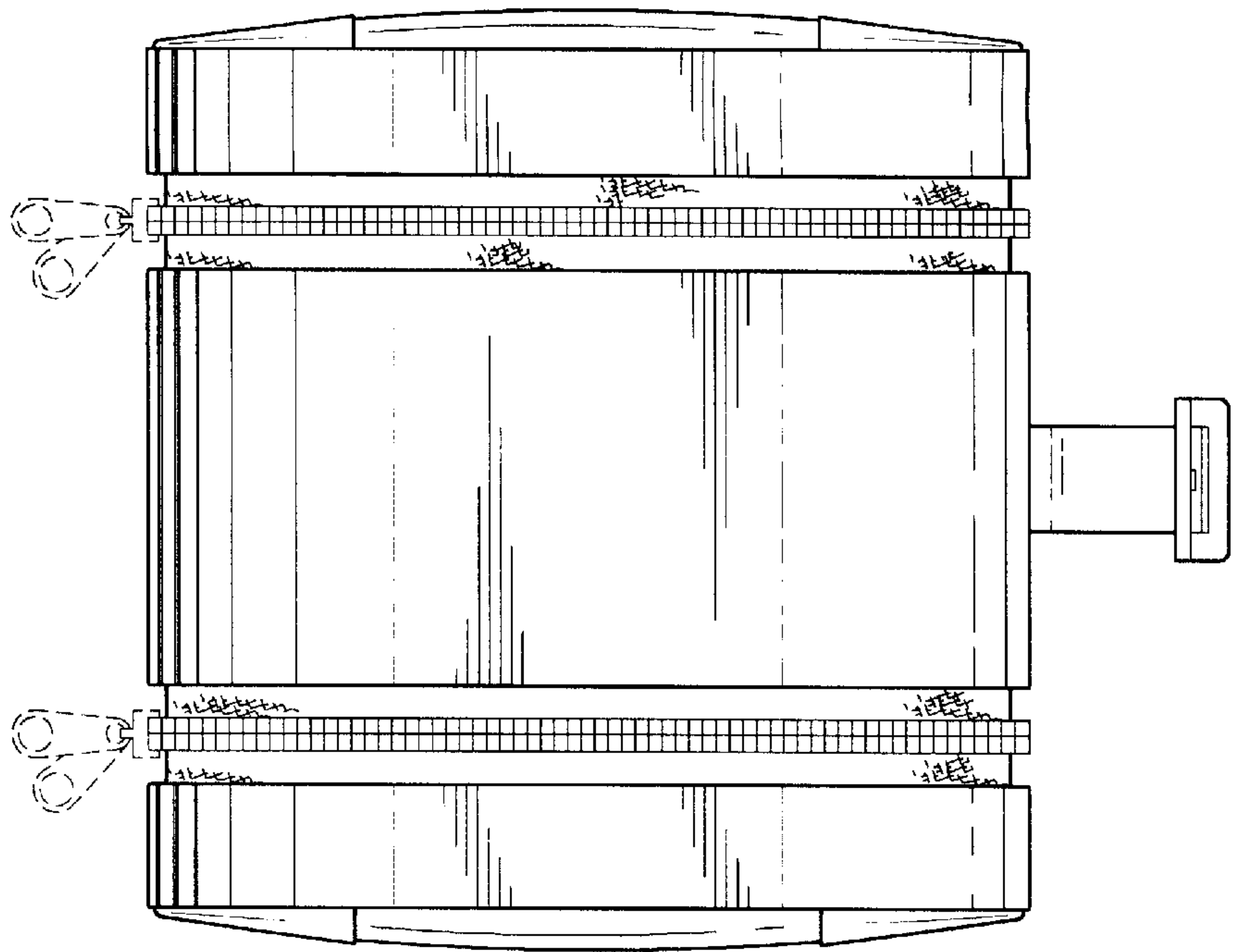
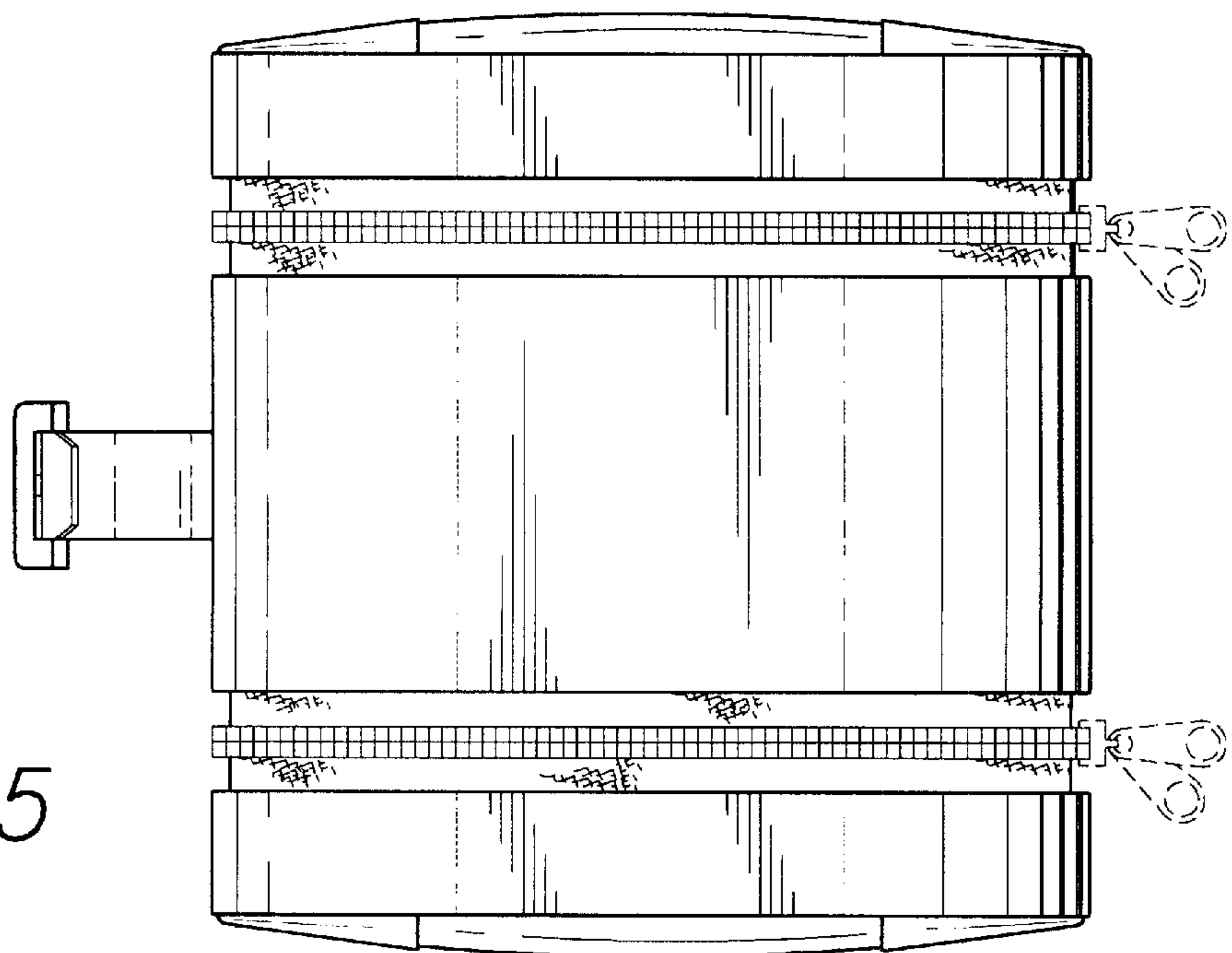

FIG. 5



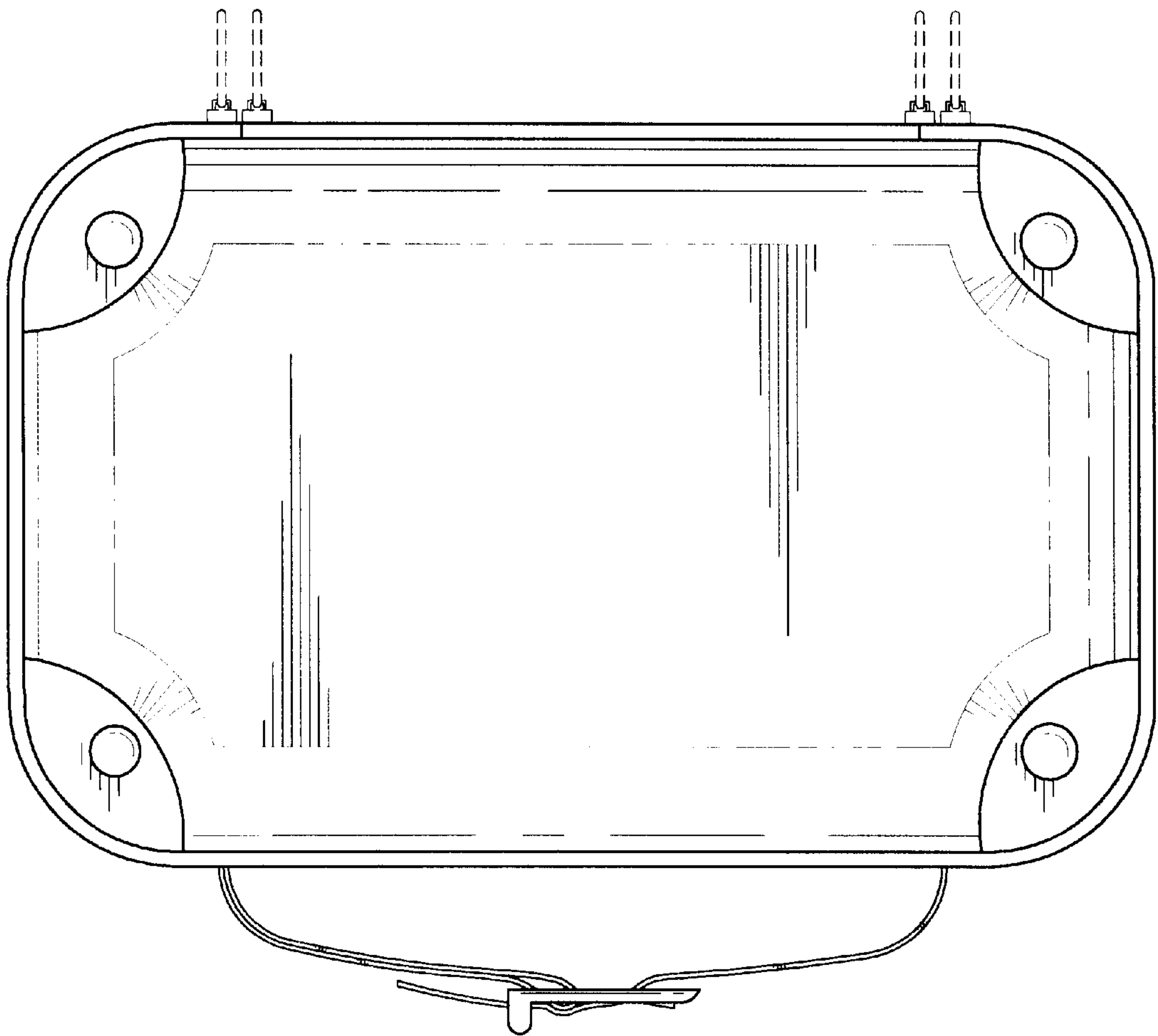

FIG. 6

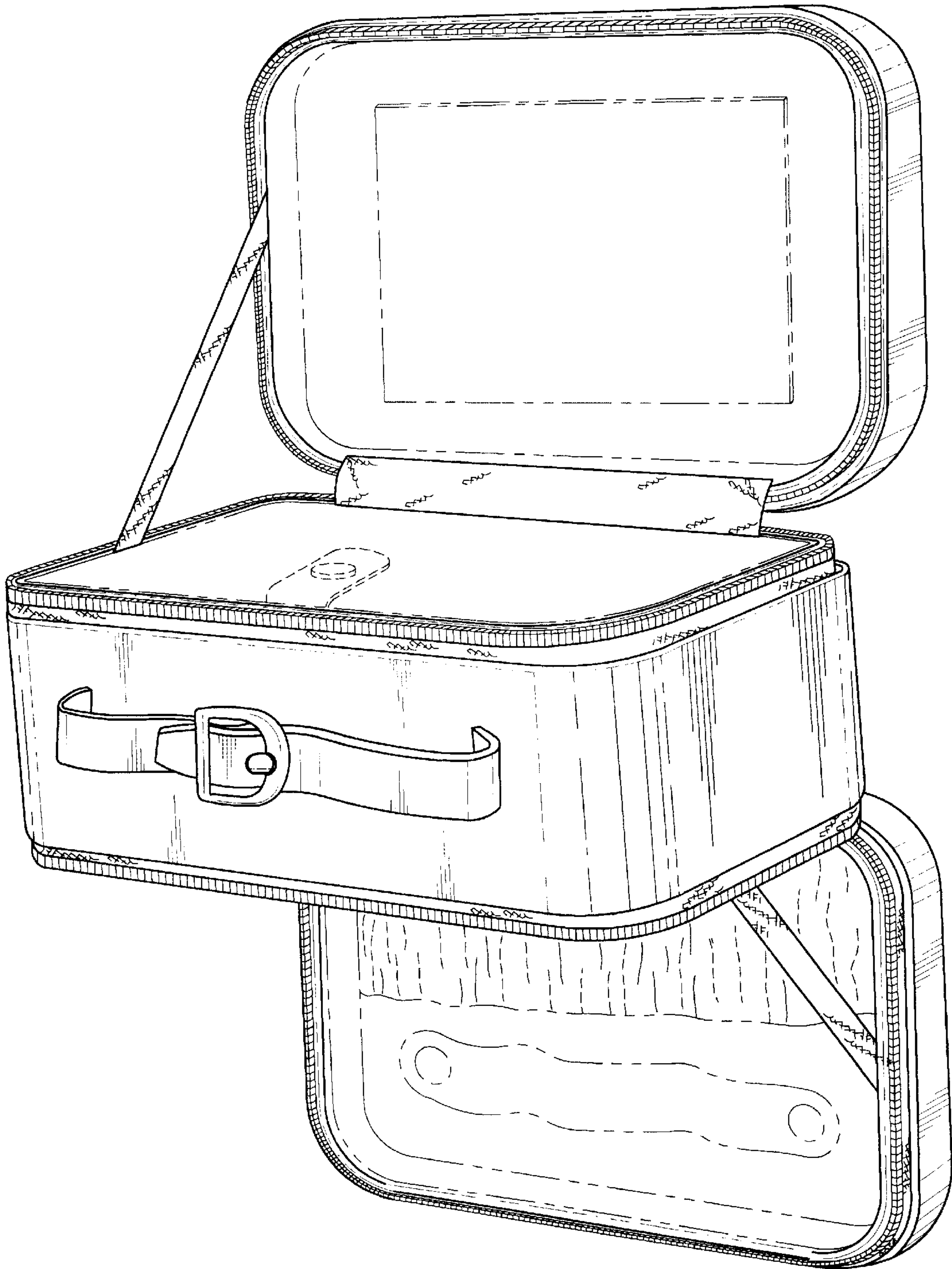

FIG. 7