



US00D467406S

(12) **United States Design Patent**  
**Rothschild**

(10) **Patent No.:** **US D467,406 S**

(45) **Date of Patent:** **\*\* Dec. 24, 2002**

(54) **NOVELTY HAT AND WIG**

(75) **Inventor:** **Margaret Rothschild**, Sherman Oaks, CA (US)

(73) **Assignee:** **RWL Millennium LLC**, Sherman Oaks, CA (US)

(\*\*) **Term:** **14 Years**

D336,970 S	*	7/1993	Reber .....	D2/868
D338,545 S	*	8/1993	Honorof .....	D2/885
D357,569 S		4/1995	Jacobellis	
D369,014 S		4/1996	Lucas	
D378,948 S		4/1997	Ragus	
5,806,535 A		9/1998	Becker	
D411,577 S		6/1999	Walker et al.	
6,000,063 A		12/1999	Sullivan	
6,115,843 A		9/2000	Travalgia	

\* cited by examiner

(21) **Appl. No.:** **29/159,691**

(22) **Filed:** **Apr. 24, 2002**

(51) **LOC (7) Cl.** ..... **02-01**

(52) **U.S. Cl.** ..... **D2/866; D2/885; D2/869**

(58) **Field of Search** ..... D2/865, 866, 867,  
D2/868, 869, 870, 875, 884, 885, 881,  
894; D28/92, 93; 2/171, 171.1, 181, 195.1,  
209.13; 132/53, 201

*Primary Examiner*—Doris V. Coles

*Assistant Examiner*—Mimosa De

(74) *Attorney, Agent, or Firm*—Buchalter, Nemer, Fields & Younger

(57) **CLAIM**

The ornamental design of a novelty hat and wig, as shown and described.

**DESCRIPTION**

FIG. 1 is a front view of my novelty hat and wig of the present invention, the front and back views being identical, the broken line drawing of the letters being for illustrative purposes only;

FIG. 2 is a left side view of the novelty hat and wig in FIG. 1;

FIG. 3 is a right side view of the novelty hat and wig in FIG. 1;

FIG. 4 is a top view of the novelty hat and wig in FIG. 1; FIG. 5 is a bottom view of the novelty hat and wig in FIG. 1; and,

FIG. 6 is a front perspective view of the novelty hat and wig in FIG. 1, the broken line drawing of the human being for illustrative purposes only.

(56) **References Cited**

**U.S. PATENT DOCUMENTS**

373,297 A	*	11/1887	Marshall .....	132/53
1,350,776 A	*	8/1920	Brogden .....	2/68
D132,637 S	*	6/1942	Marks .....	D2/881
2,461,331 A	*	3/1949	Mason .....	2/171
3,199,516 A	*	8/1965	Frishman .....	132/201
3,242,501 A	*	3/1966	Lish .....	2/171
3,295,536 A		1/1967	Shaw et al.	
3,474,798 A		10/1969	Tillotson	
3,782,396 A		1/1974	Tomlinson	
D232,392 S	*	8/1974	White .....	D28/92
3,910,292 A	*	10/1975	Izzo .....	132/53
4,106,124 A	*	8/1978	Green .....	2/209.13
4,268,918 A		5/1981	Lee	
D302,484 S		8/1989	Egan	
5,119,513 A		6/1992	McKay	

**1 Claim, 5 Drawing Sheets**

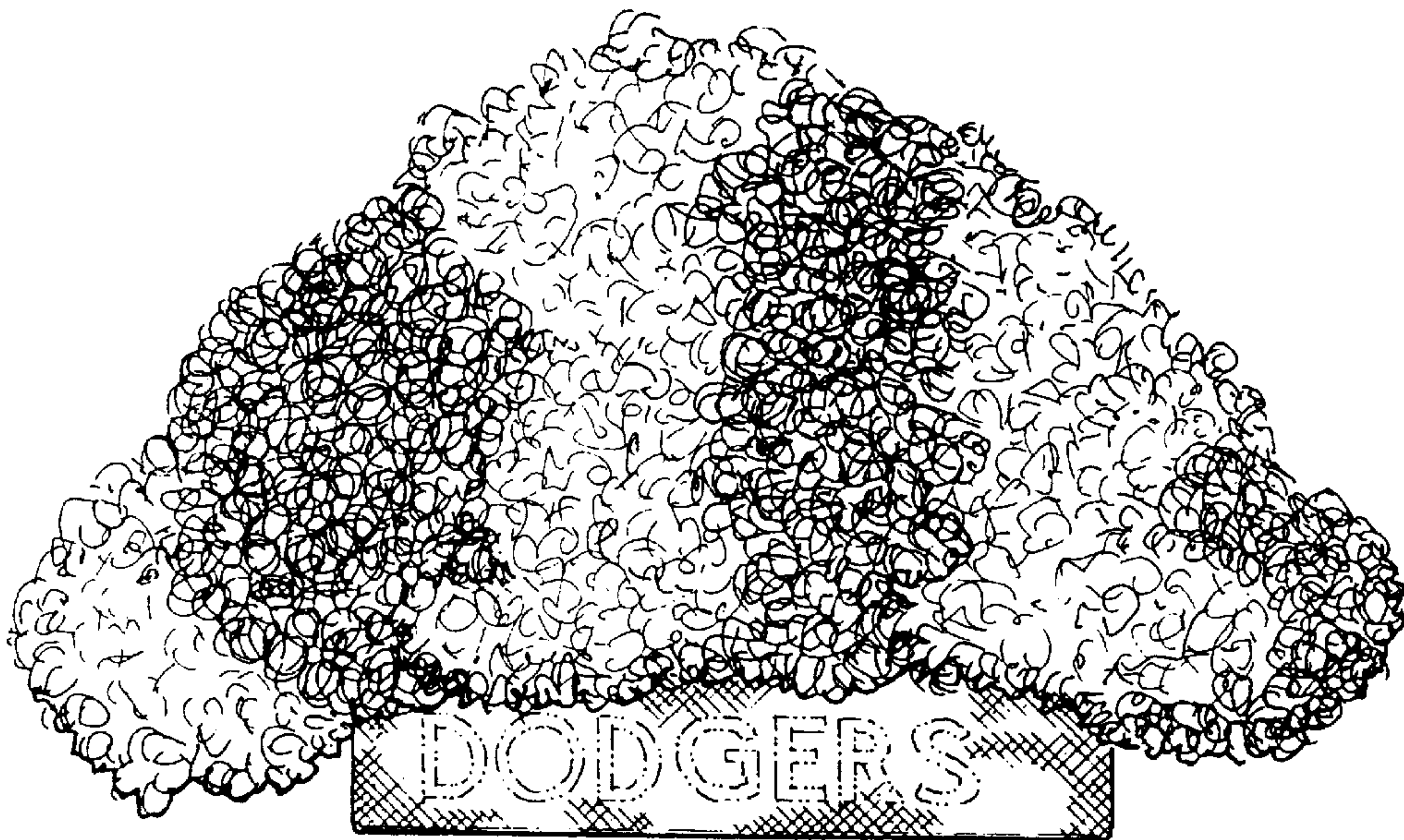



FIG. 1

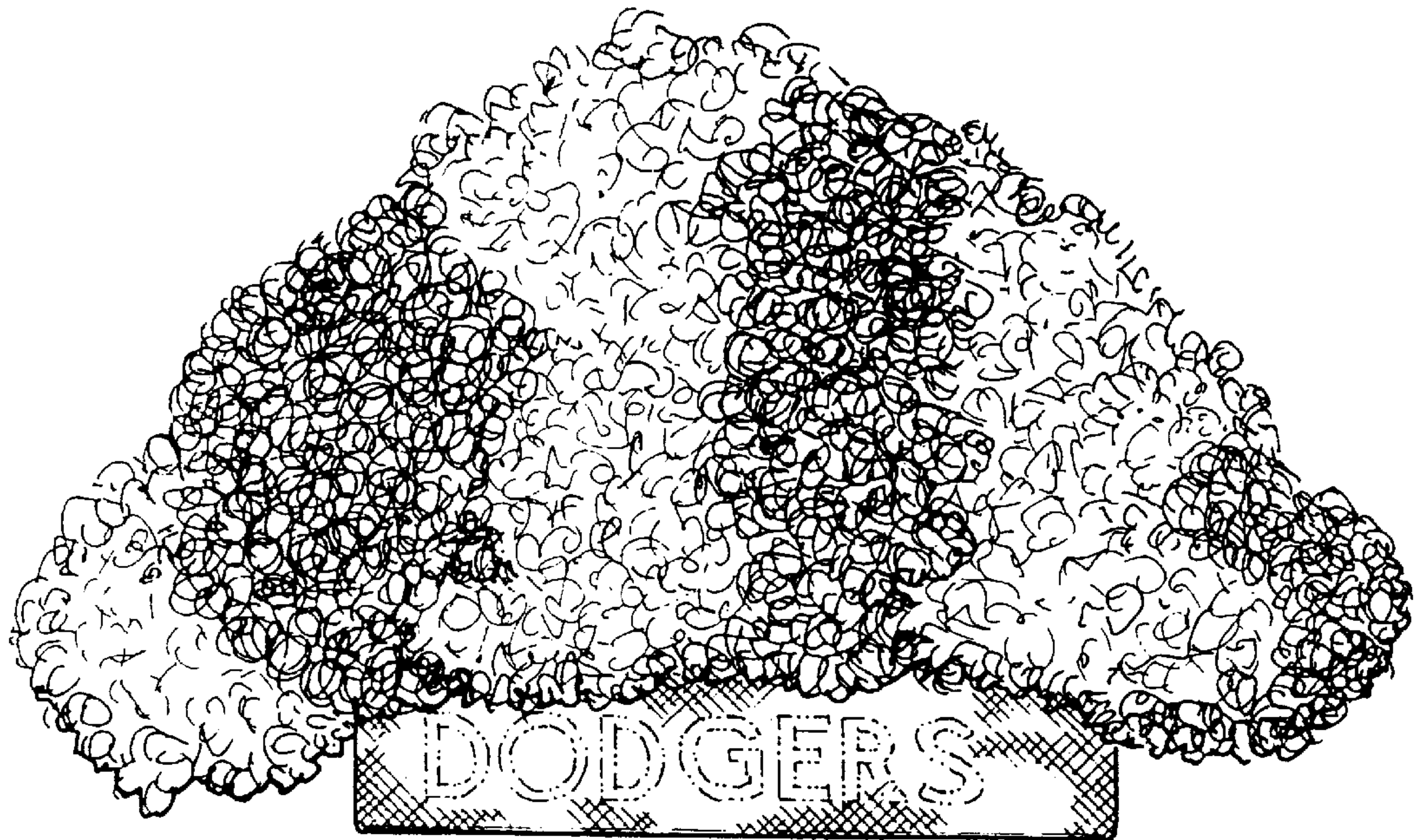
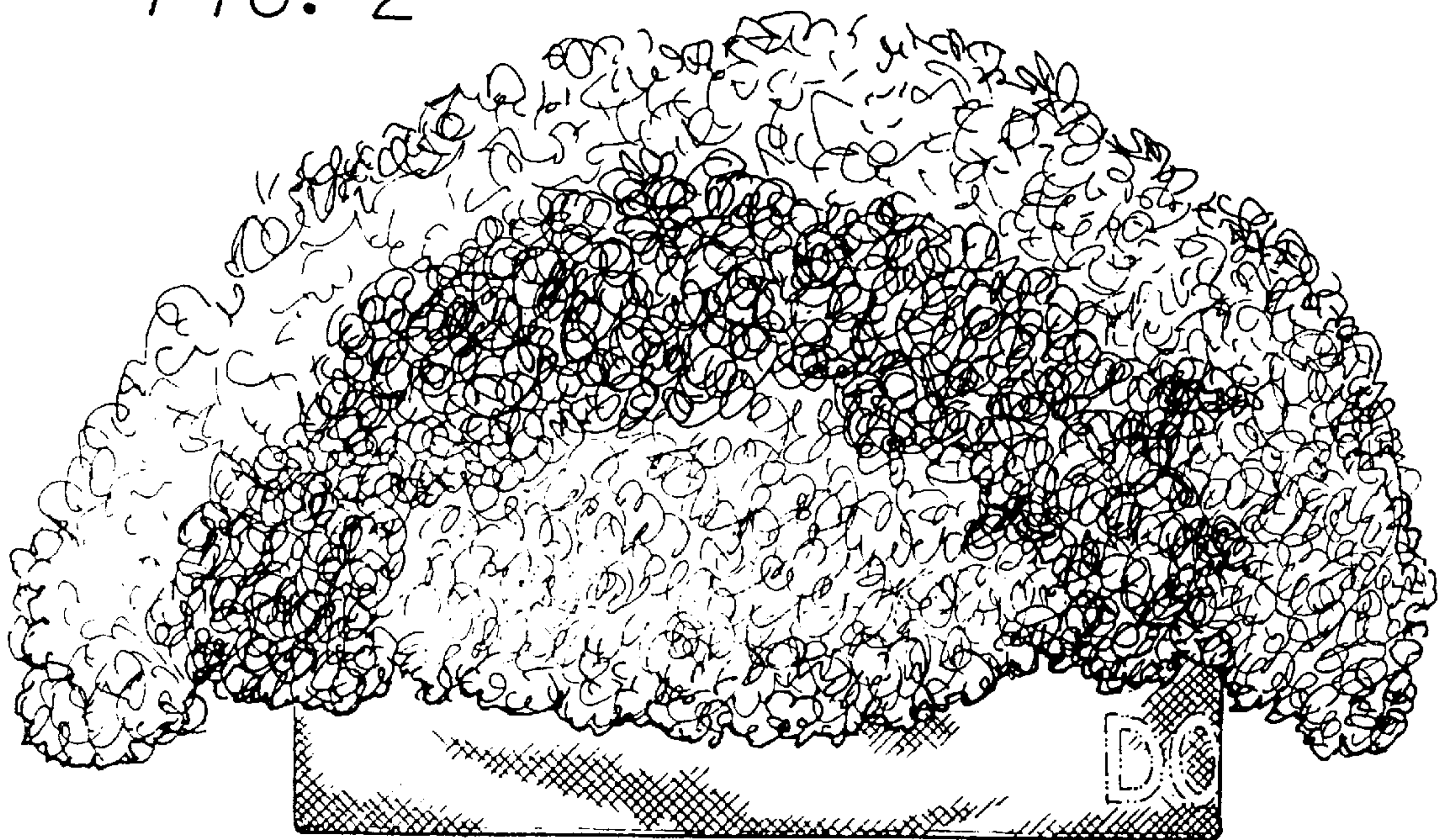
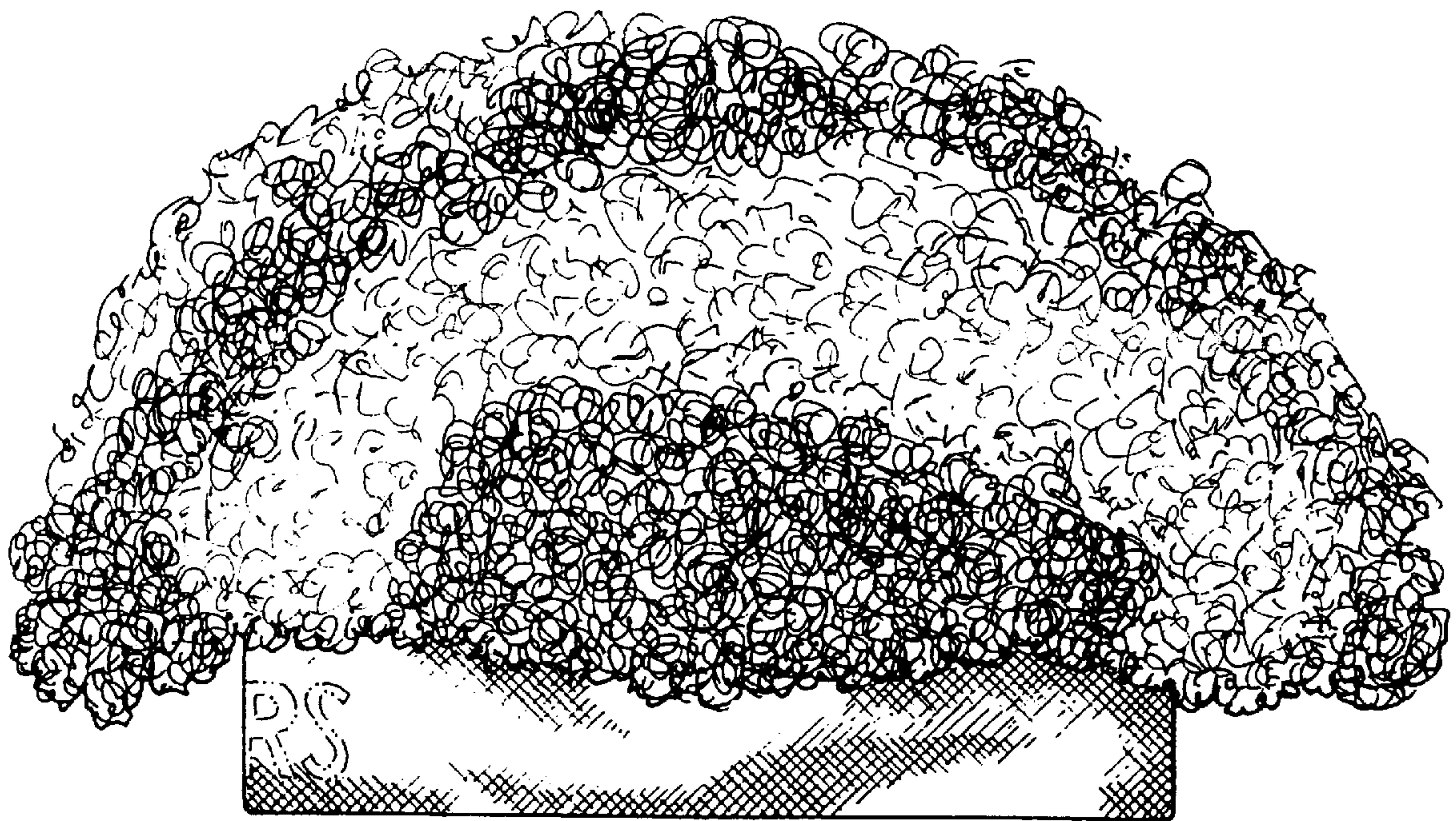

FIG. 2

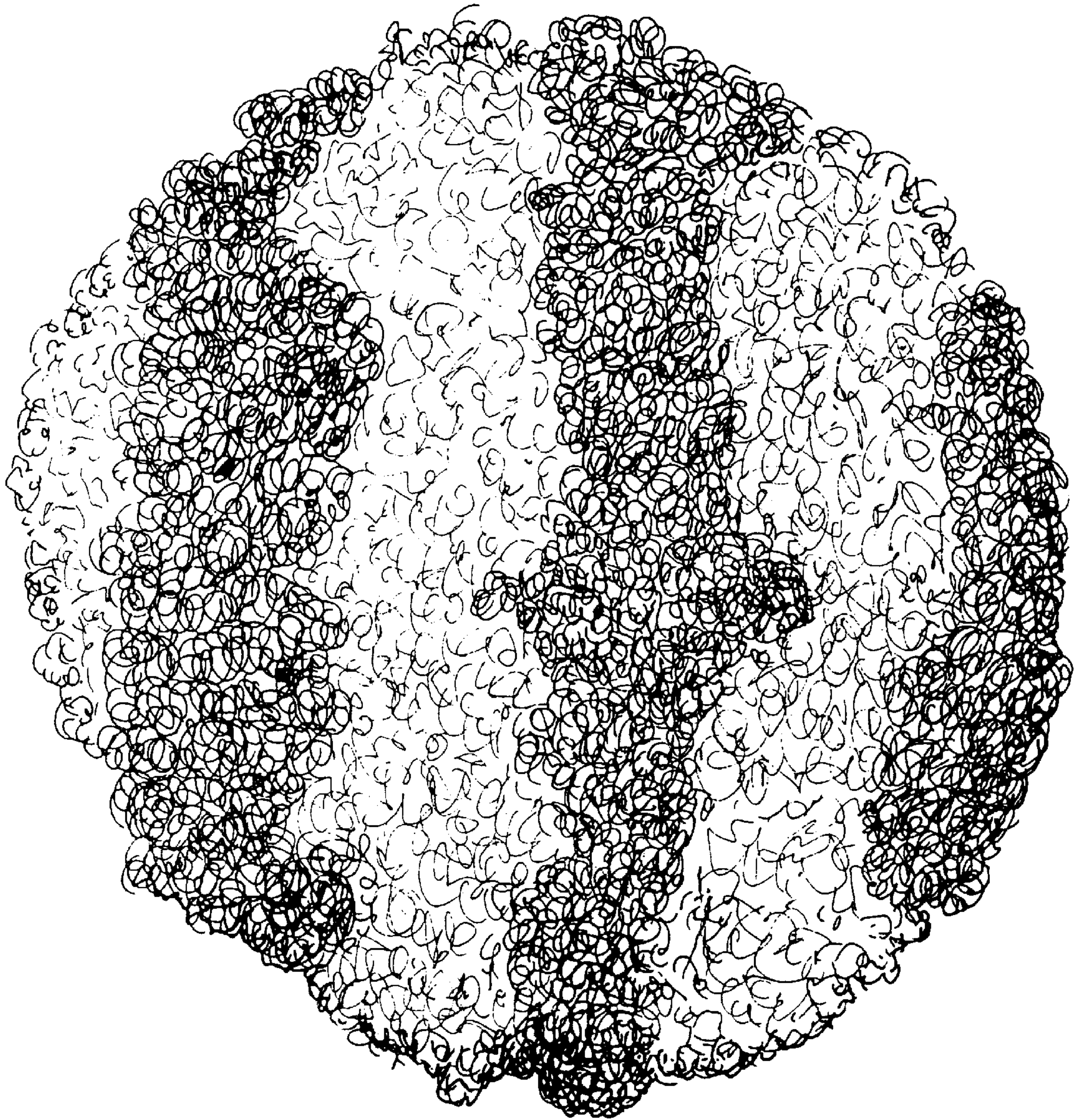





*FIG. 3*





*FIG. 4*



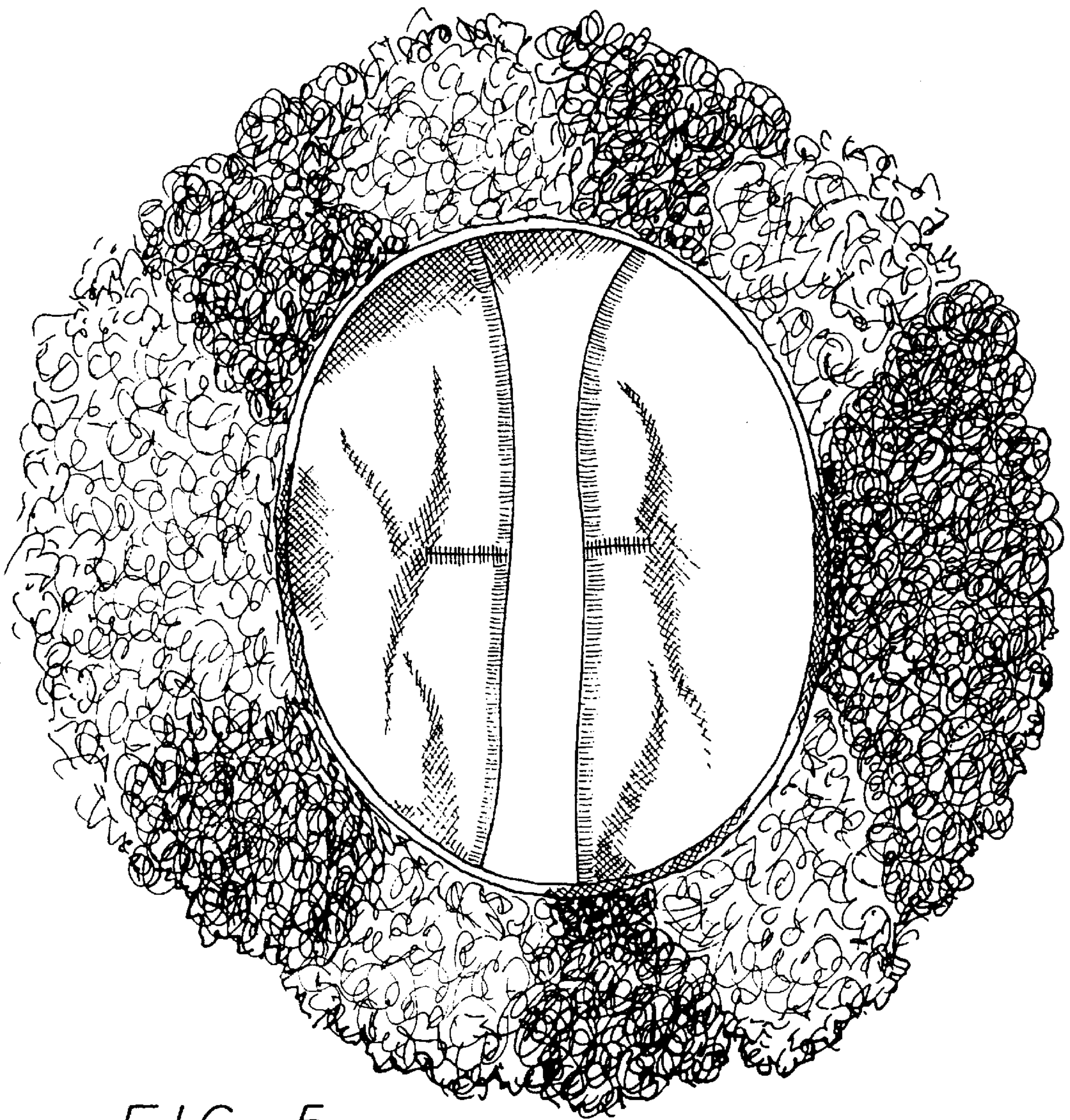

FIG. 5



FIG. 6