



US00D467370S

(12) **United States Design Patent**
Horowitz

(10) **Patent No.:** **US D467,370 S**

(45) **Date of Patent:** **** Dec. 17, 2002**

(54) **TAIL LENS ASSEMBLY**

(76) **Inventor:** **Brian A. Horowitz**, 252 Granite St.,
Corona, CA (US) 92879

(**) **Term:** **14 Years**

D449,898 S 10/2001 Horowitz
6,296,382 B1 10/2001 Hamelbeck
D450,142 S 11/2001 Horowitz
D459,507 S * 6/2002 Horowitz D26/28
D459,510 S * 6/2002 Horowitz D26/28
D459,821 S * 7/2002 Horowitz D26/28

(21) **Appl. No.:** **29/159,559**

(22) **Filed:** **Apr. 23, 2002**

Related U.S. Application Data

(63) Continuation of application No. 29/147,255, filed on Aug. 24, 2001, now Pat. No. Des. 457,975.

(51) **LOC (7) Cl.** **26-06**

(52) **U.S. Cl.** **D26/28**

(58) **Field of Search** D26/28-36; 362/61,
362/80, 81, 82, 83, 83.4, 267, 269, 275

(56) **References Cited**

U.S. PATENT DOCUMENTS

- D382,657 S 8/1997 Kaloustian
- D388,200 S 12/1997 Tomforde et al.
- D388,897 S 1/1998 Tomforde et al.
- D389,256 S 1/1998 Sacco et al.
- D396,310 S 7/1998 Sacco et al.
- D399,983 S 10/1998 Cadotte et al.
- D406,910 S 3/1999 Bangle
- D409,772 S 5/1999 Bangle
- D412,214 S 7/1999 Hejtmanek
- D412,587 S 8/1999 Bangle
- D413,400 S 8/1999 Bangle
- D416,638 S 11/1999 Horbury et al.
- D427,363 S 6/2000 Sacco et al.
- D429,353 S 8/2000 Pfeiffer
- D439,995 S 4/2001 Nakazawa et al.
- D440,331 S 4/2001 Nakazawa et al.
- 6,243,008 B1 6/2001 Korabiak
- D448,098 S 9/2001 Horowitz
- D448,869 S 10/2001 Horowitz
- D449,123 S 10/2001 Horowitz

OTHER PUBLICATIONS

Advertisement—Stillen Sports Cars from Sport Compact Car, vol. 13, No. 3, Mar. 2001, pp. 58-59.

(List continued on next page.)

Primary Examiner—Marcus A. Jackson

(74) *Attorney, Agent, or Firm*—Knobbe, Martens, Olson & Bear LLP

(57) **CLAIM**

The ornamental design for a tail lens assembly, as shown and described.

DESCRIPTION

FIG. 1 is a right side perspective view of the tail lens assembly of the present design;

FIG. 2 is a right side perspective view of the tail lens assembly of FIG. 1, showing the cover of the tail lens assembly removed;

FIG. 3 is a front elevational view of the tail lens assembly of FIG. 1;

FIG. 4 is a right side elevational view of the tail lens assembly of FIG. 1;

FIG. 5 is a top plan view of the tail lens assembly of FIG. 1; and,

FIG. 6 is a right side perspective view of the tail lens assembly of FIG. 1, showing the tail lens assembly installed on a vehicle.

Phantom lining, where used, is for illustrative purposes only and is not intended to limit the claimed design to the features shown in phantom.

1 Claim, 4 Drawing Sheets

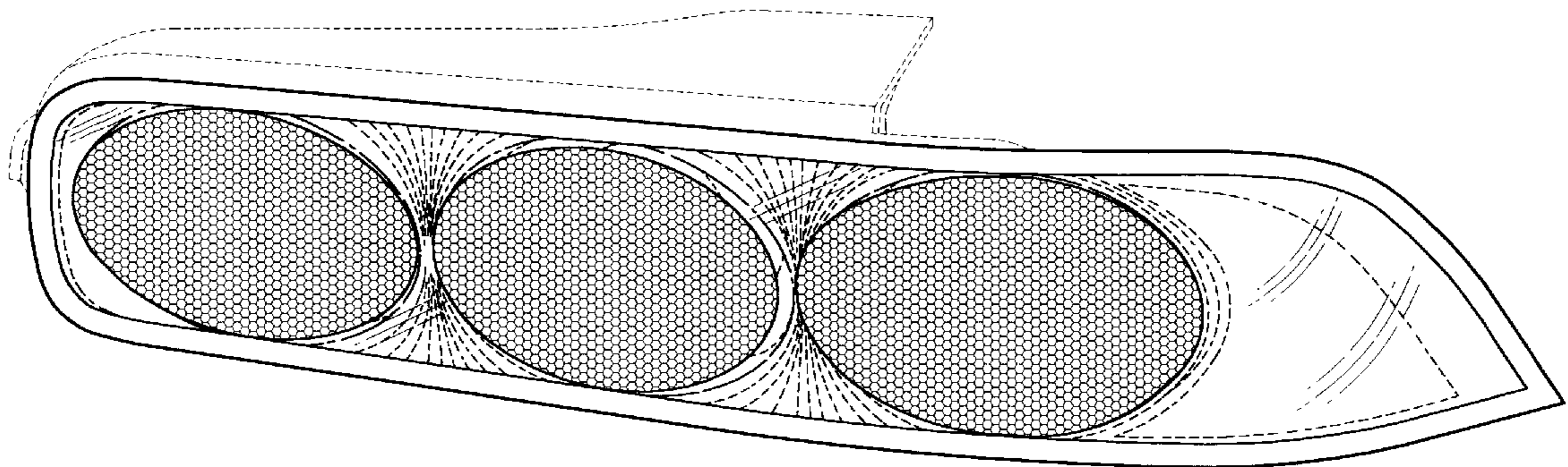

OTHER PUBLICATIONS

Three photographs of rear view of Chevy S-10 truck, prior to Jul. 25, 2001.

Three photographs of rear view of Acura Integra automobile, prior to Jul. 25, 2001.

Three photographs of rear view of Dodge Neon automobile, prior to Jul. 25, 2001.

Three photographs of rear view of Honda Accord automobile, prior to Jul. 25, 2001.

Three photographs of rear view of Honda Civic automobile, prior to Jul. 25, 2001.

Three photographs of rear view of Chevrolet C/K truck, prior to Jul. 25, 2001.

American Products Company 2000 Catalog, p. 9, published Oct. 21, 1999.

American Products Company 2001 Catalog, pp. 10-13, published Oct. 10, 2000.

Promotional material from Sigma Polyurethane International, prior to Jul. 25, 2001.

Toucan Industries, Inc. 2001 Catalog, p. 25, prior to Oct. 30, 2000.

* cited by examiner

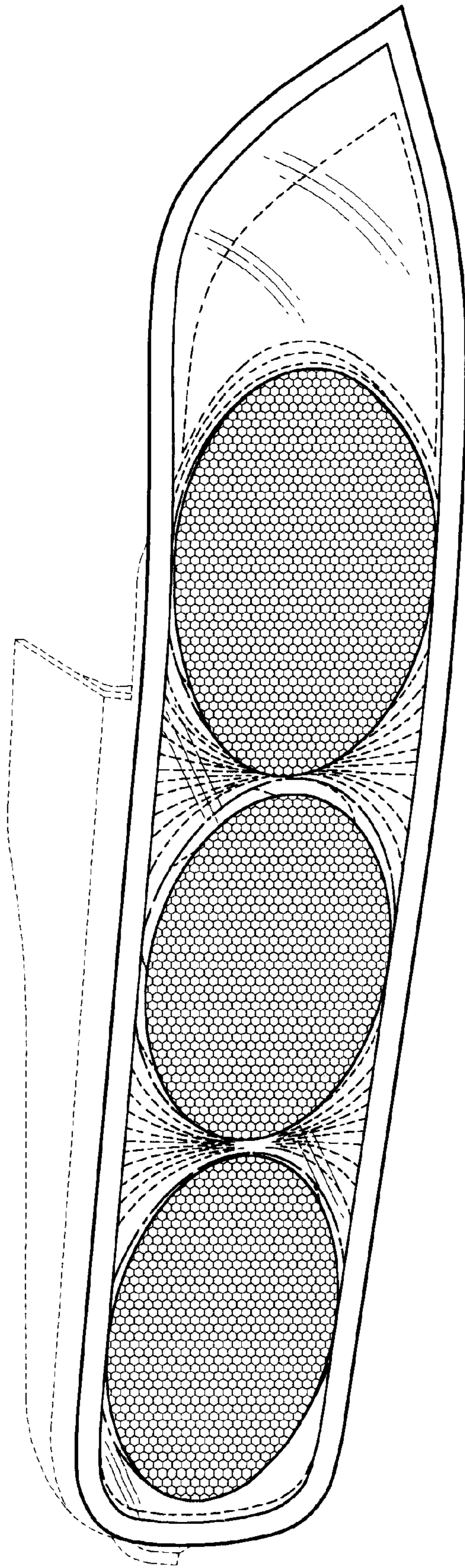

FIG. 1

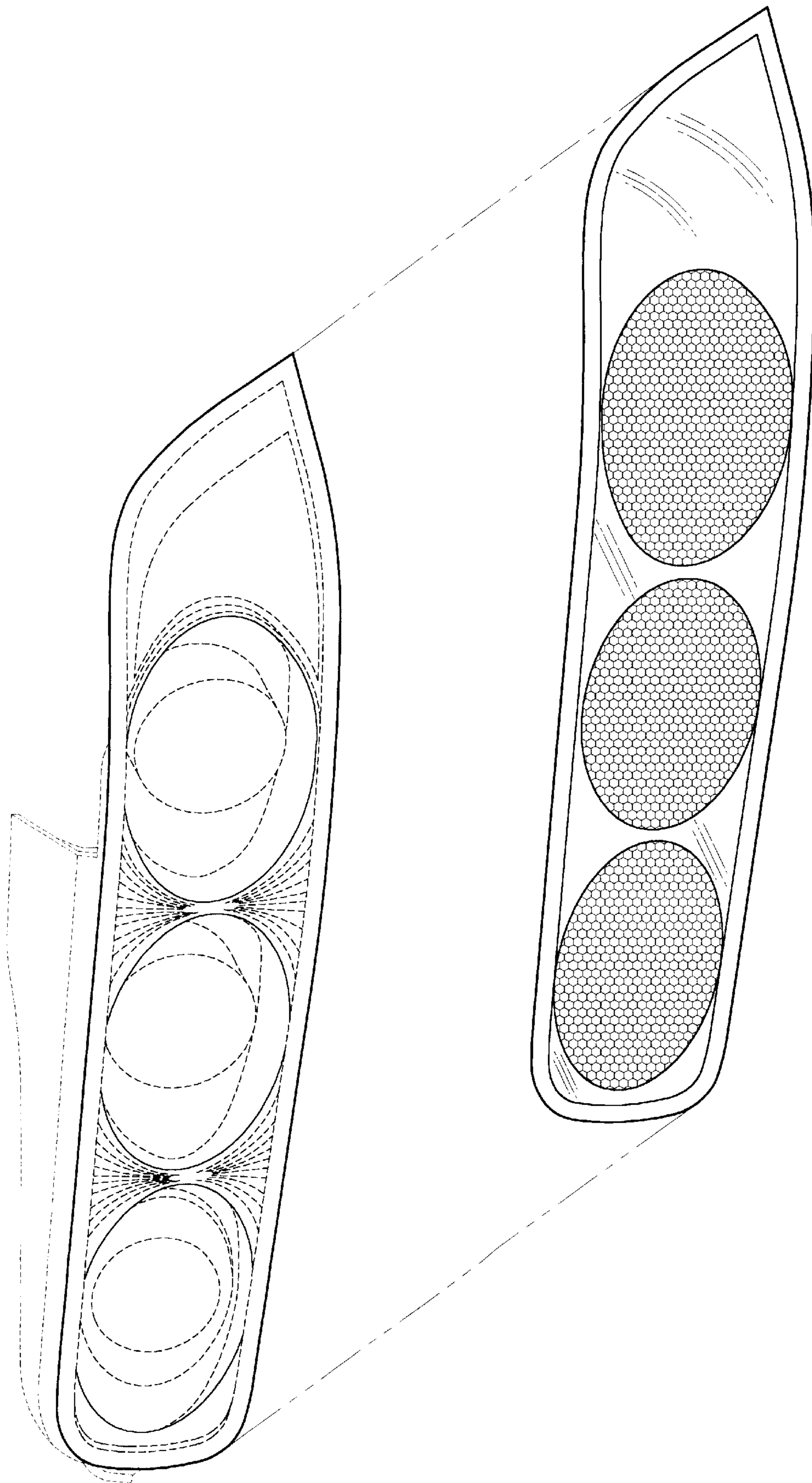

FIG. 2

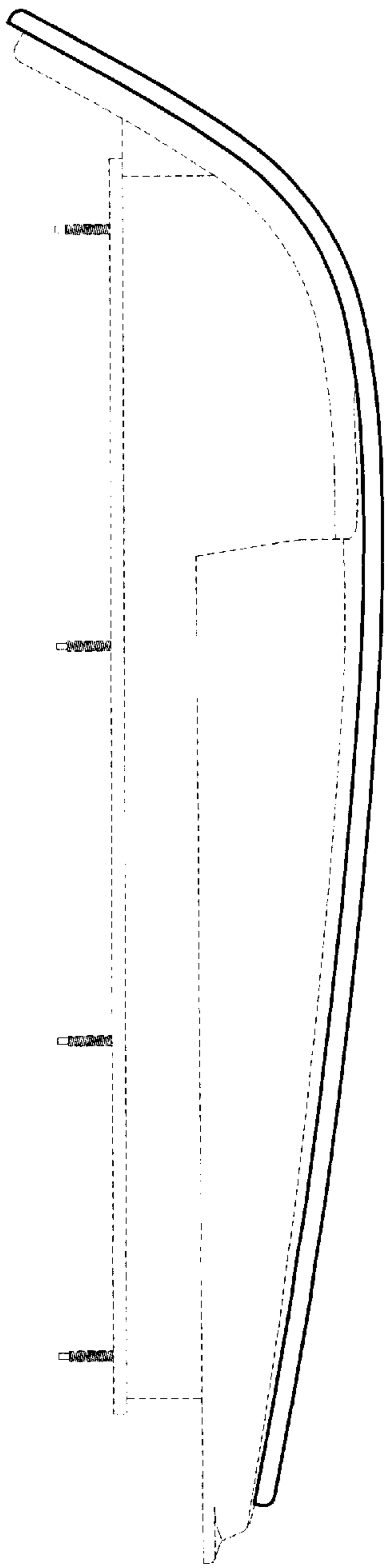

FIG. 5

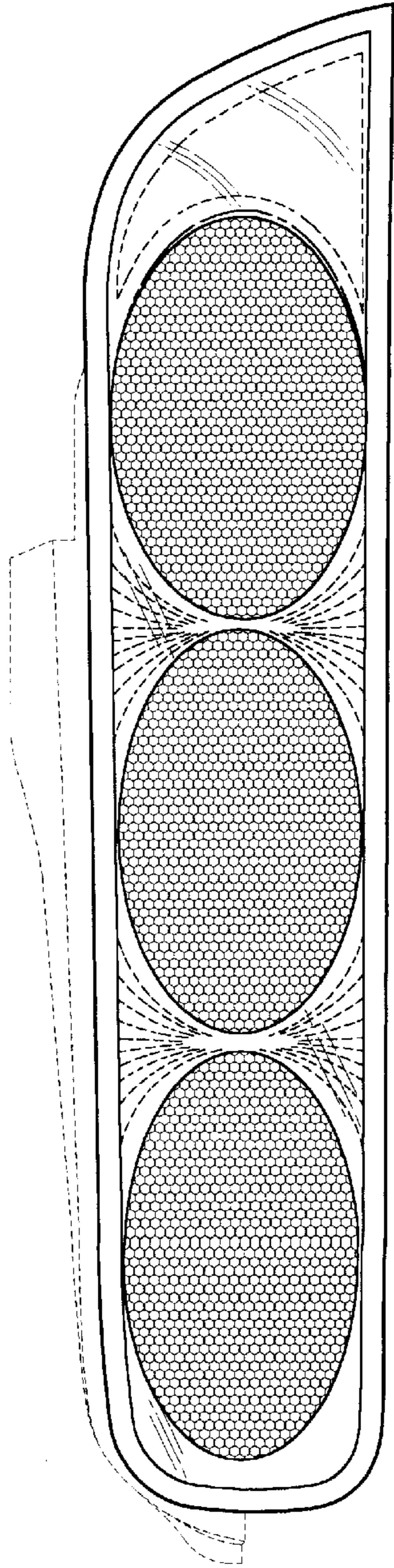

FIG. 3

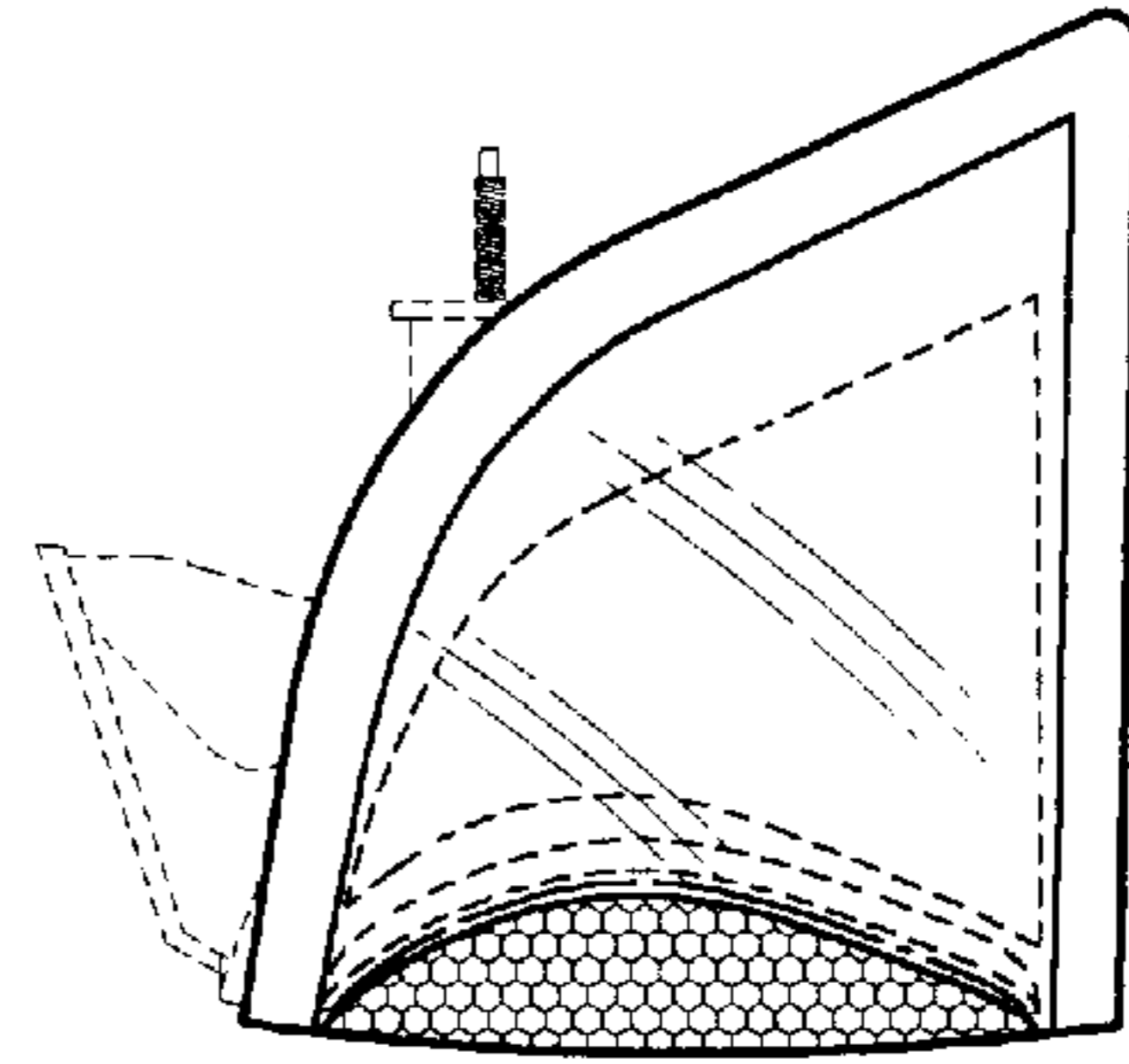

FIG. 4

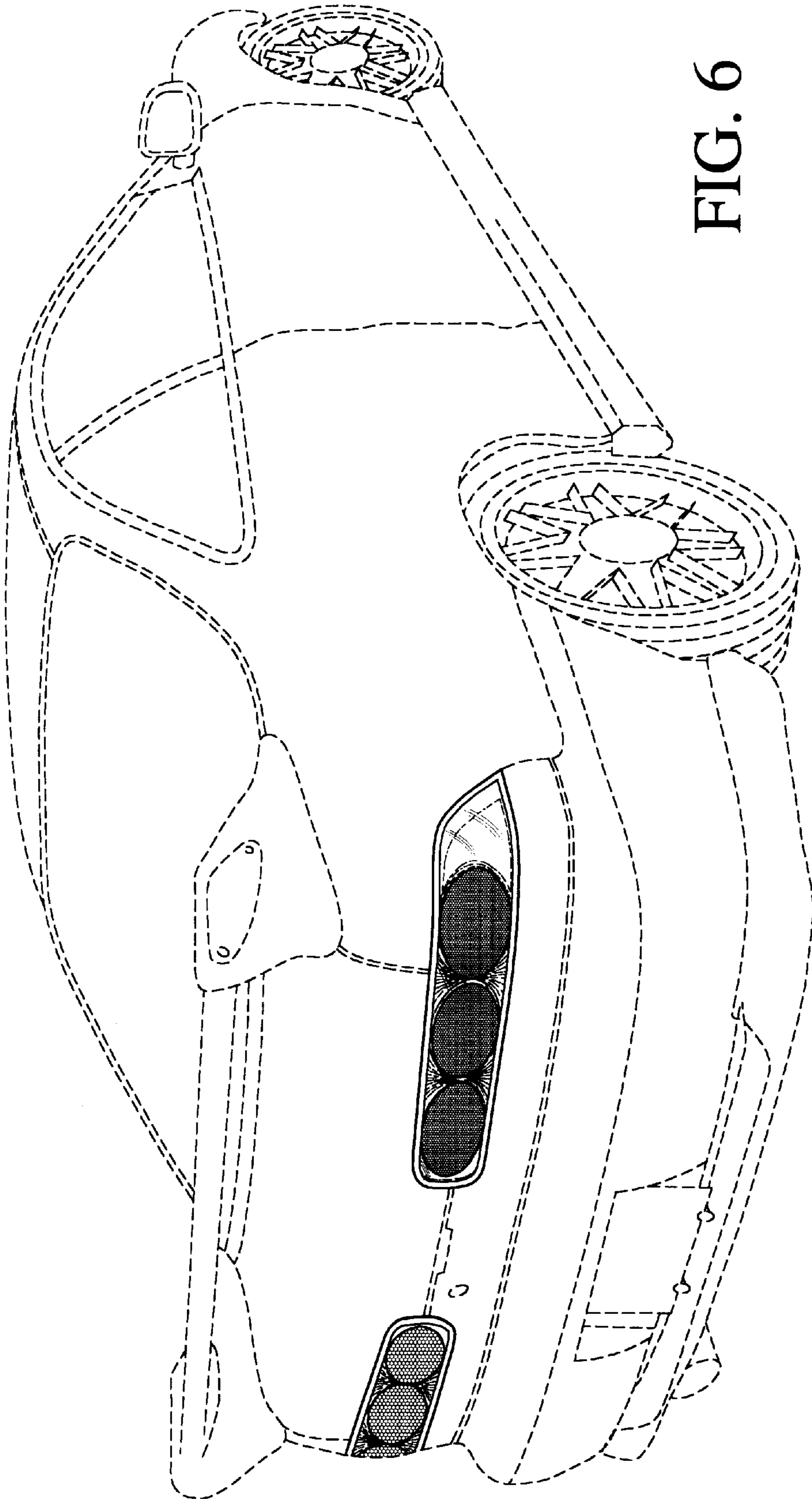

FIG. 6