



US00D467351S

(12) **United States Design Patent**  
**Smith et al.**

(10) **Patent No.: US D467,351 S**

(45) **Date of Patent: \*\* Dec. 17, 2002**

(54) **STORE ENTRANCE**

(58) **Field of Search** ..... D25/59; 52/79.6

(75) **Inventors:** **Scott A. Smith**, Dayton, OH (US);  
**Greg B. Amburgy**, Enon, OH (US);  
**Frederick R. Bradshaw**, Centerville,  
OH (US); **Roy L. Chamberlain**,  
Fishers, IN (US); **Jeffrey A. Davidson**,  
Beavercreek, OH (US); **Robert A.**  
**Fortman**, Beavercreek, OH (US);  
**Harson M. Whitman**, Yellow Springs,  
OH (US); **James R. O'Neil**, Waukesha,  
WI (US); **Franklin T. Pleasants**,  
Beavercreek, OH (US)

(56) **References Cited**

**U.S. PATENT DOCUMENTS**

D163,835 S \* 7/1951 **Wagenman** ..... D25/59  
D397,449 S \* 8/1998 **Nora** ..... D25/59

\* cited by examiner

*Primary Examiner*—Doris Clark

(74) *Attorney, Agent, or Firm*—Richard D. Stone

(73) **Assignee:** **Marathon Ashland Petroleum LLC**,  
Findlay, OH (US)

(57) **CLAIM**

The ornamental design for a store entrance, as shown.

(\*\*) **Term:** **14 Years**

**DESCRIPTION**

FIG. 1 is a perspective view of the store entrance;  
FIG. 2 is a front elevational view thereof; and,  
FIG. 3 is a side elevational view thereof.

(21) **Appl. No.:** **29/132,823**

The broken lines are for illustrative purposes only and form  
no part of the claimed design.

(22) **Filed:** **Nov. 16, 2000**

(51) **LOC (7) Cl.** ..... **25-02**

(52) **U.S. Cl.** ..... **D25/59**

**1 Claim, 3 Drawing Sheets**

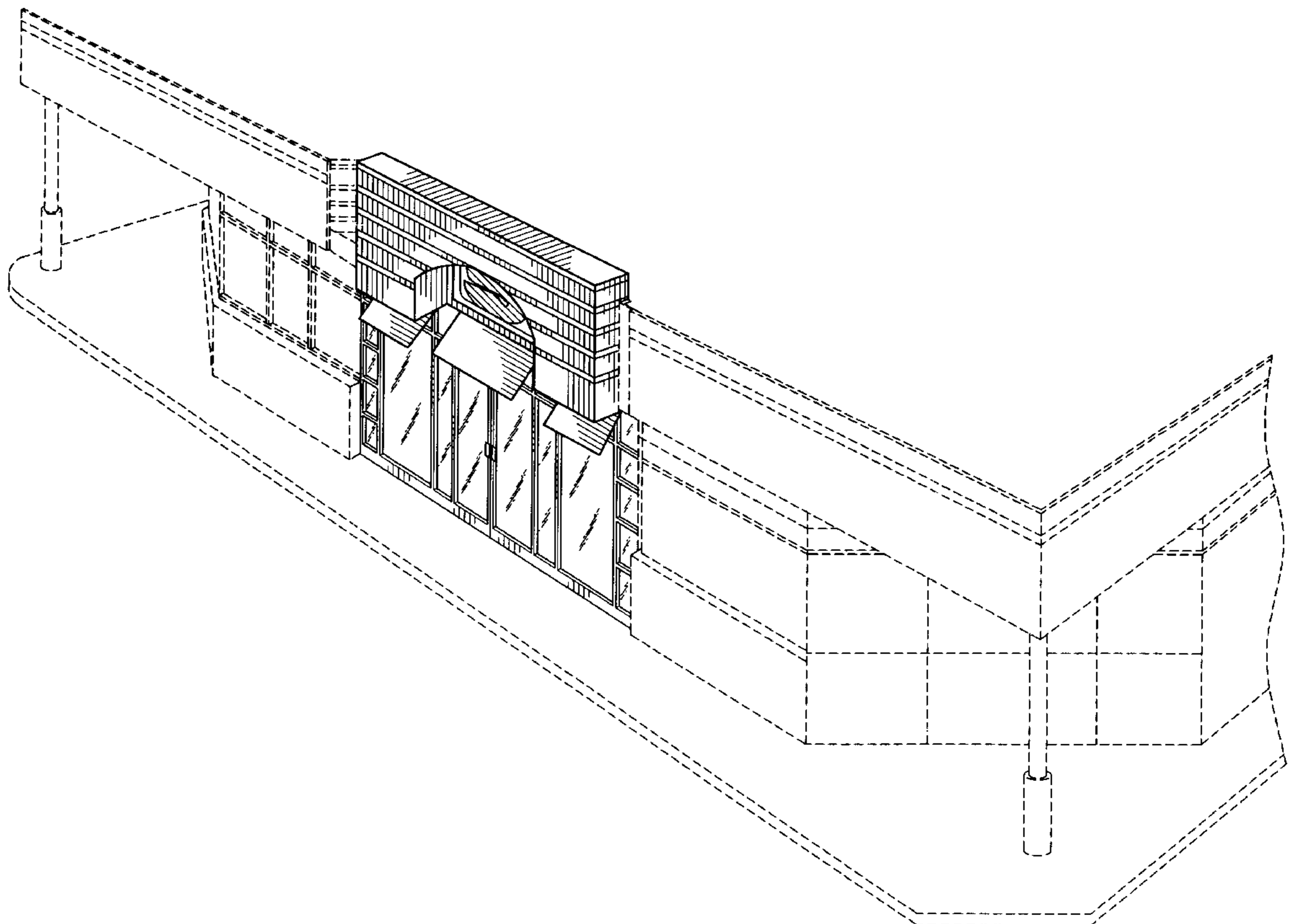

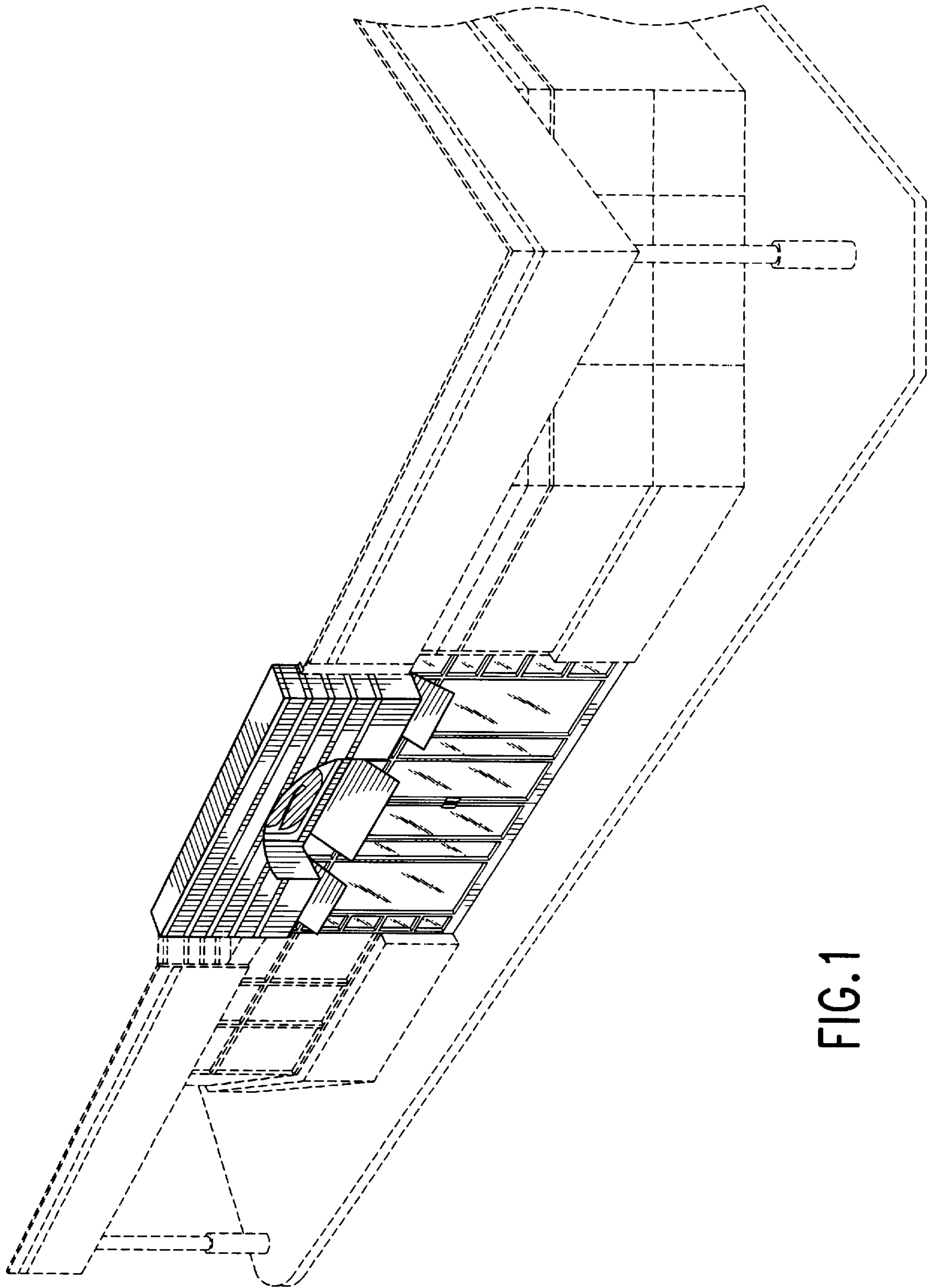

FIG. 1

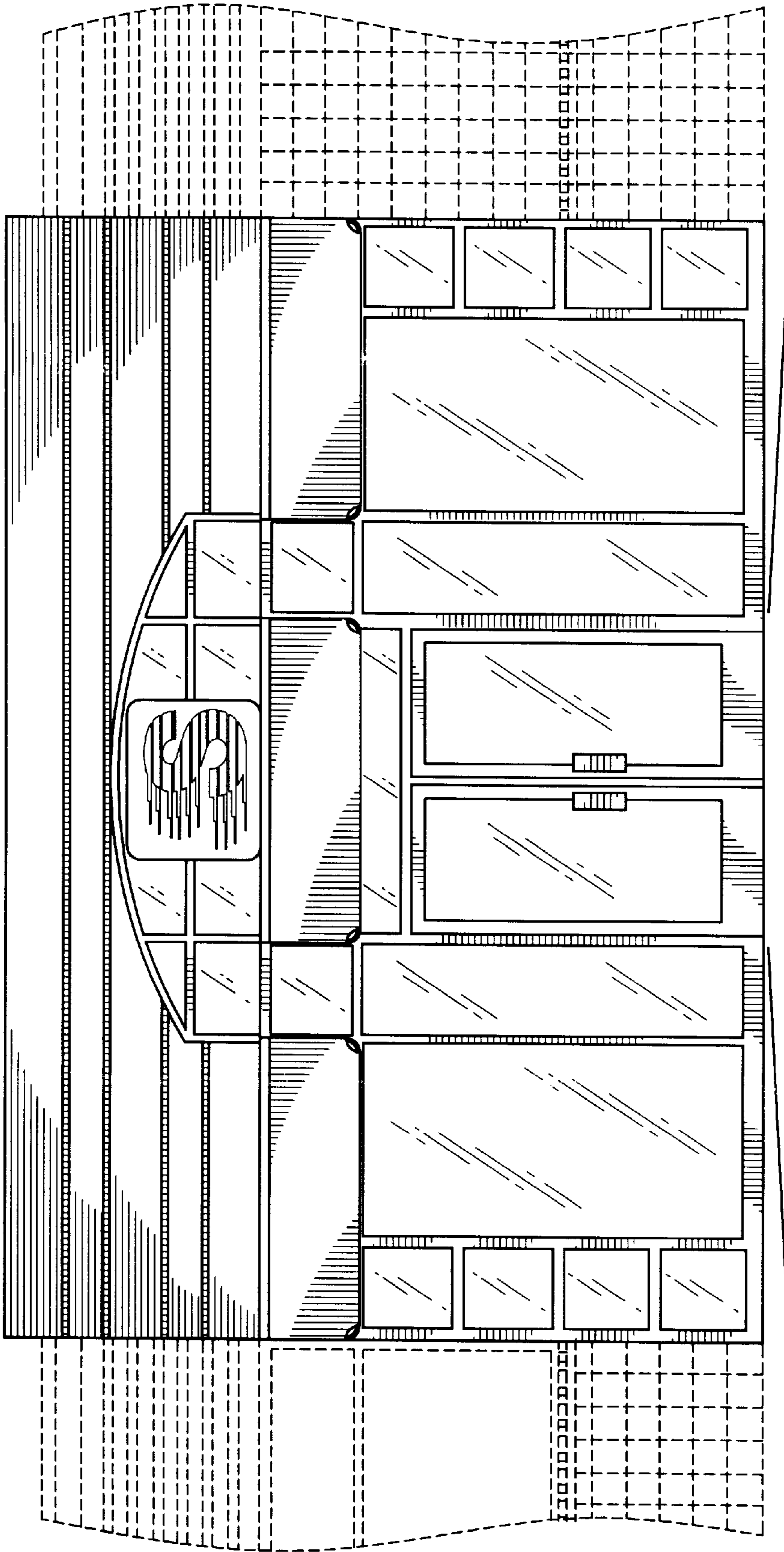

FIG.2

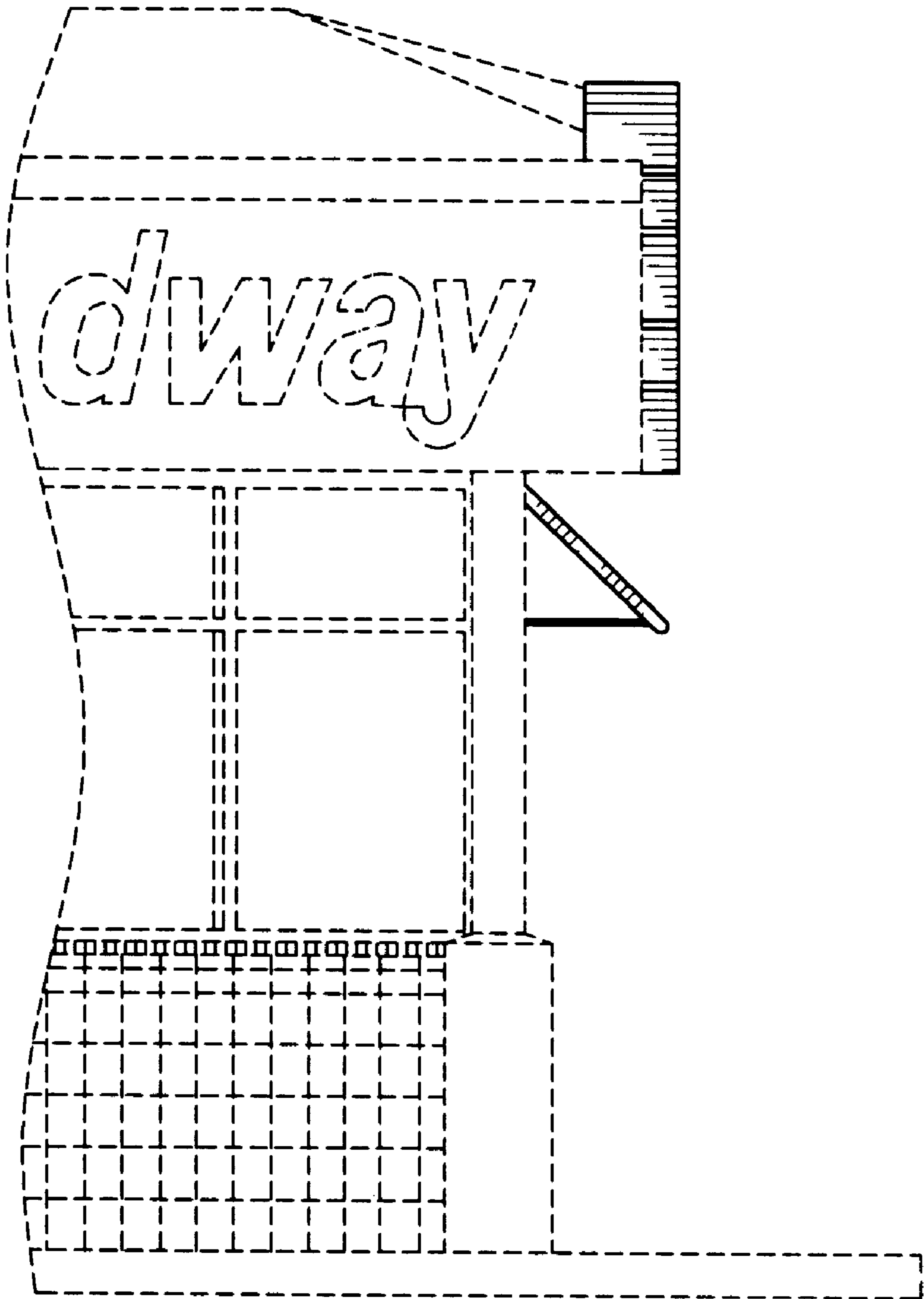

FIG. 3