



US00D467330S

(12) **United States Design Patent**
Sears et al.

(10) **Patent No.:** **US D467,330 S**

(45) **Date of Patent:** **** Dec. 17, 2002**

(54) **DOOR PANEL FOR A RESIDENTIAL FURNACE**

2,237,569 A * 4/1941 Lofgren D29/329
2,354,078 A * 7/1944 Vance D29/329
D427,302 S * 6/2000 Mills et al. D23/387

(75) Inventors: **Merle Dana Sears**, Mooresville, IN (US); **Jeremiah M. Emerich**, Westfield, IN (US); **Timothy J. Perry**, Zionsville, IN (US); **William B. Sutherlin**, Indianapolis, IN (US)

* cited by examiner

Primary Examiner—Louis S. Zarfaz
Assistant Examiner—Robert A. Delehanty

(73) Assignee: **Carrier Corporation**, Syracuse, NY (US)

(57) **CLAIM**

The ornamental design for a door panel for a residential furnace, as shown.

(**) Term: **14 Years**

DESCRIPTION

(21) Appl. No.: **29/154,106**

FIG. 1 is perspective view of the door panel for a residential furnace showing our new design;

(22) Filed: **Jan. 18, 2002**

FIG. 2 is front additional view thereof;

(51) **LOC (7) Cl.** **23-03**

(52) **U.S. Cl.** **D23/386**

(58) **Field of Search** D23/354, 386-395, D23/411-412, 499, 329; 72/67, 80, 82-84, 86; 52/95, 302.3, 473; 416/244 R, 247 R; D25/35, 142, 152-156; 392/347, 365-369; 454/237, 250, 275-283, 309-320

FIG. 3 is a left side elevational view thereof;

FIG. 4 is a right side elevational view thereof;

FIG. 5 is a top plan view thereof; and,

FIG. 6 is a bottom plan view thereof.

It will be understood that the bottom is plain and unornamented.

(56) **References Cited**

U.S. PATENT DOCUMENTS

1,620,767 A * 3/1927 Johnson 392/367

1 Claim, 4 Drawing Sheets

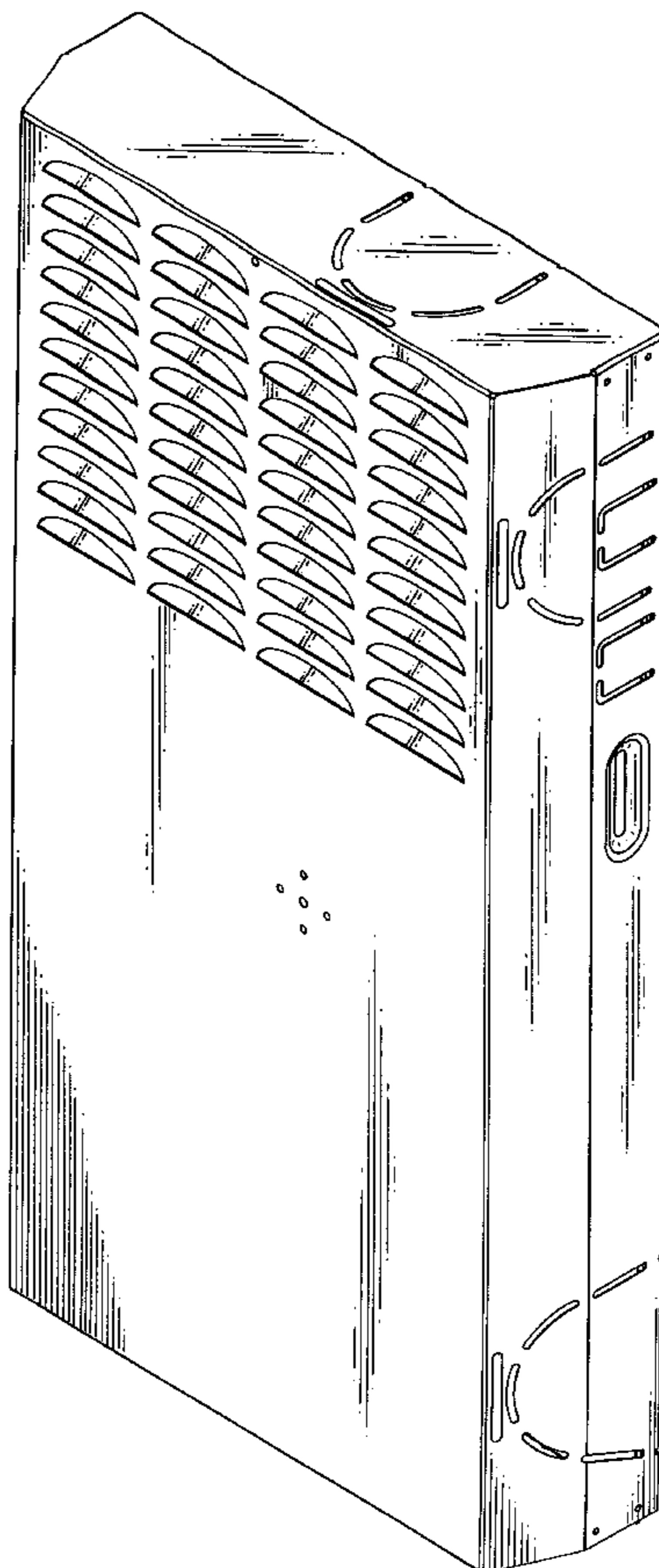
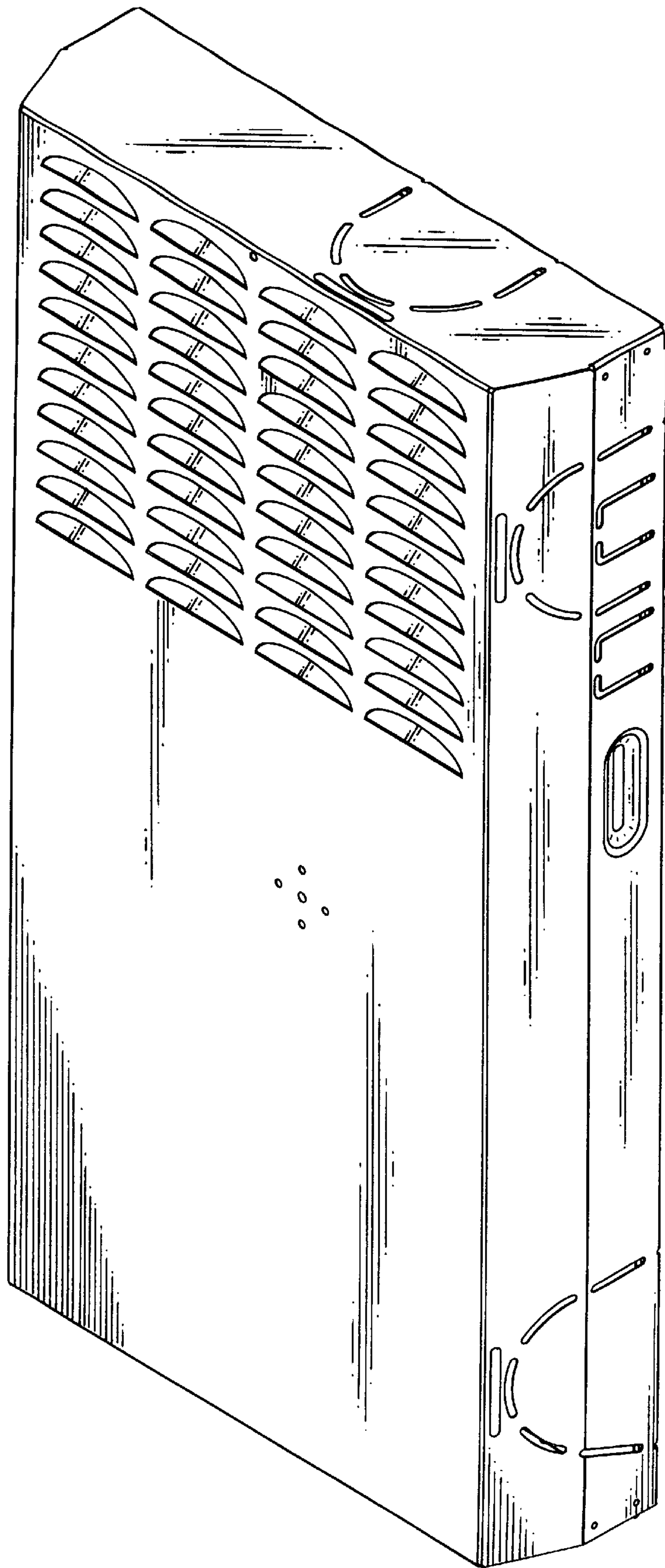

FIG. 1



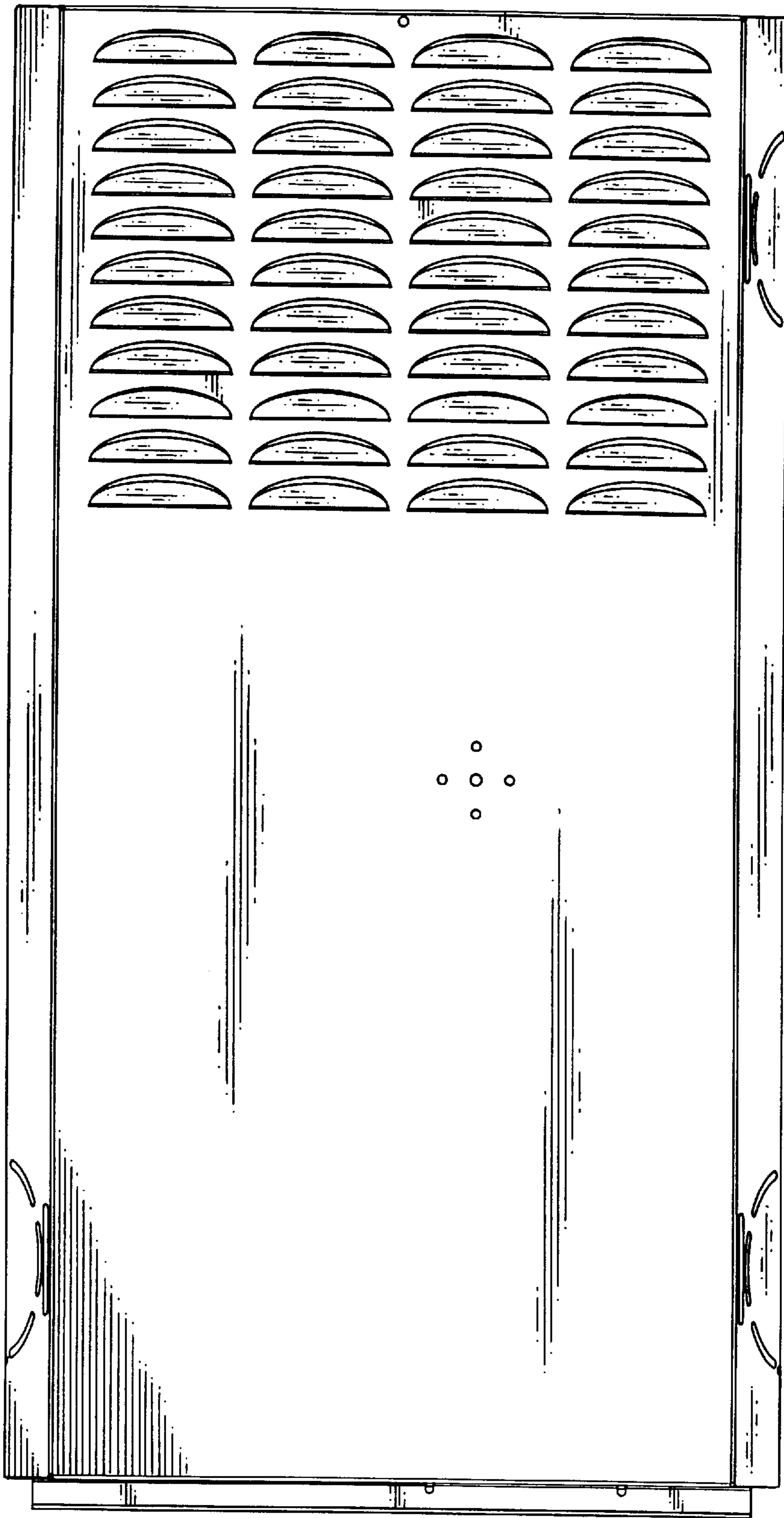

FIG.2

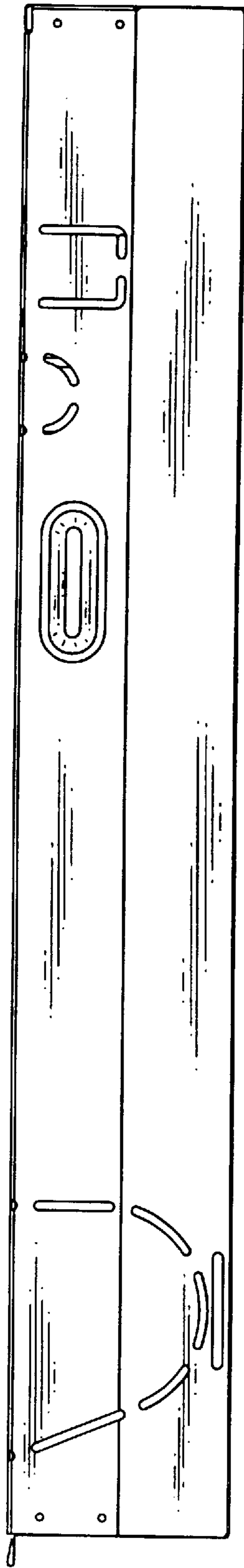

FIG. 3

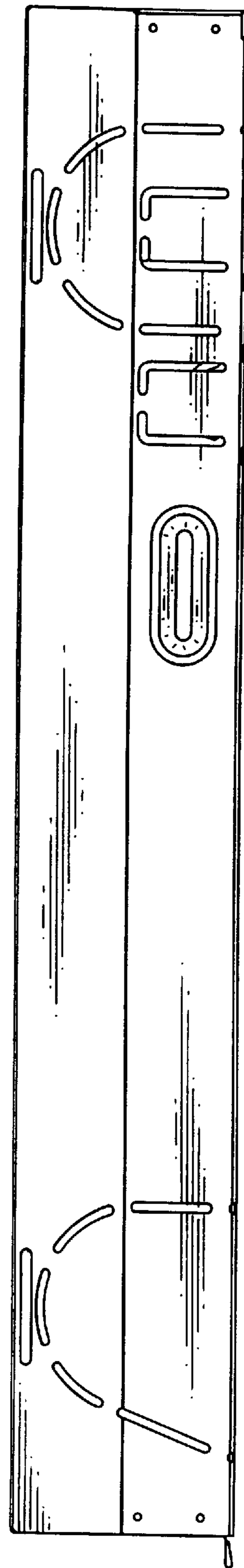

FIG. 4

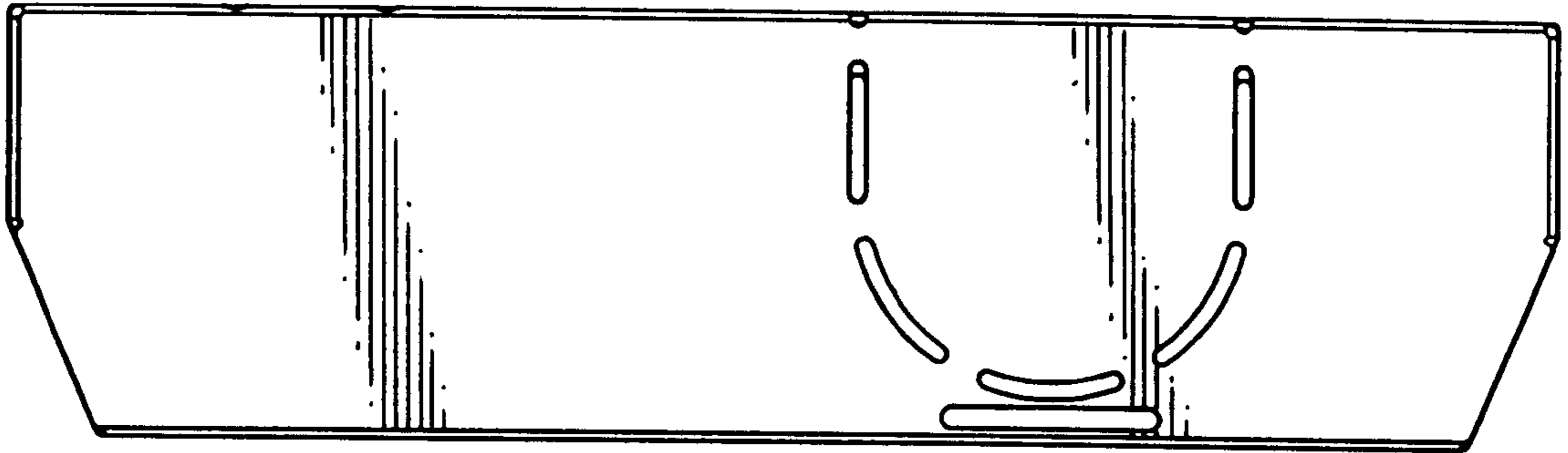

FIG. 5

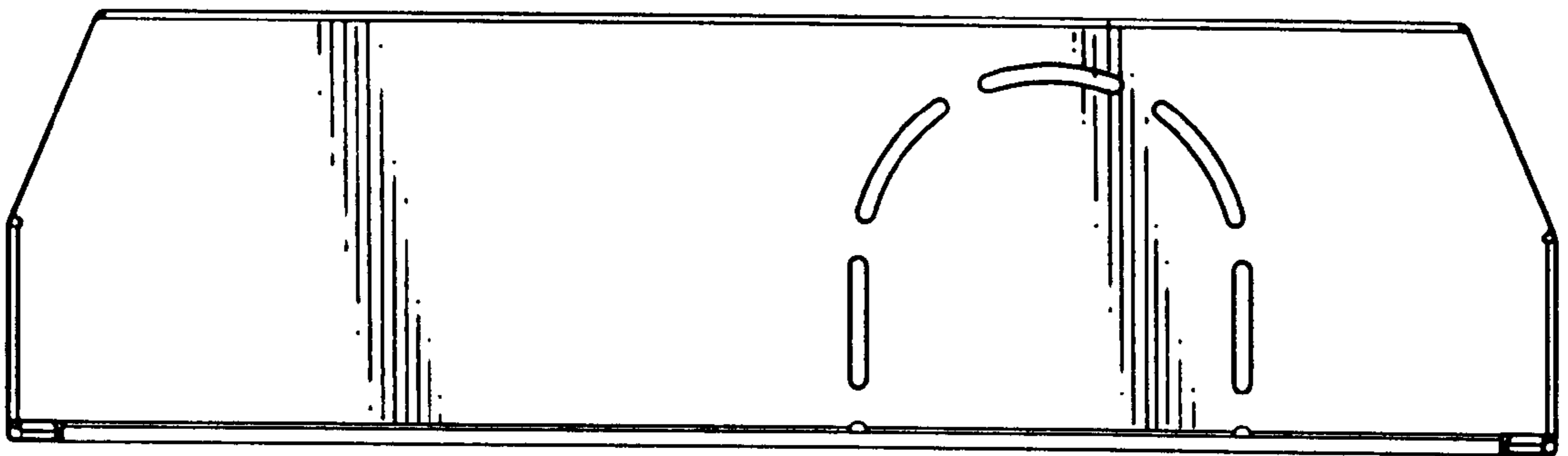

FIG. 6