



US00D467306S

(12) **United States Design Patent**
Lord

(10) **Patent No.:** **US D467,306 S**

(45) **Date of Patent:** **** Dec. 17, 2002**

(54) **SINGLE HANDLE FAUCET WITH PULL-OUT SPOUT**

(75) **Inventor:** **Judd A. Lord, Carmel, IN (US)**

(73) **Assignee:** **Masco Corporation of Indiana, Indianapolis, IN (US)**

(**) **Term:** **14 Years**

(21) **Appl. No.:** **29/152,054**

(22) **Filed:** **Dec. 13, 2001**

(51) **LOC (7) Cl.** **23-01**

(52) **U.S. Cl.** **D23/238; D23/245**

(58) **Field of Search** **D23/223, 238-243, D23/250-257, 226, 249; 4/675-678; 137/801**

(56) **References Cited**

U.S. PATENT DOCUMENTS

D290,492 S	*	6/1987	Hill et al.	D23/238
D343,227 S	*	1/1994	Dannenberg et al.	D23/238
D368,764 S	*	4/1996	Hill et al.	D23/238
D411,871 S	*	7/1999	Lord	D23/241
D432,215 S	*	10/2000	Spangler	D23/249
D433,739 S	*	11/2000	Lord	D23/252

D444,851 S * 7/2001 Sturgeon D23/238

* cited by examiner

Primary Examiner—Ian Simmons

Assistant Examiner—Gregory Andoll

(74) *Attorney, Agent, or Firm*—Myron B. Kapustij; Lloyd D. Doigan

(57) **CLAIM**

The ornamental design for a single handle faucet with pull-out spout, as shown and described.

DESCRIPTION

FIG. 1 is a rear perspective view of the single handle faucet with pull-out spout showing my new design; FIG. 2 is a front perspective view thereof; FIG. 3 is a top plan view thereof; FIG. 4 is a right side elevational view thereof; FIG. 5 is a front elevational view thereof; FIG. 6 is a left side elevational view thereof; FIG. 7 is a rear elevational view thereof; and, FIG. 8 is a bottom plan view thereof.

The broken line showing of the pull-out spout in FIG. 1 and handle set screw in FIG. 2 is for purposes of illustration only and forms no part of the claimed design.

1 Claim, 8 Drawing Sheets

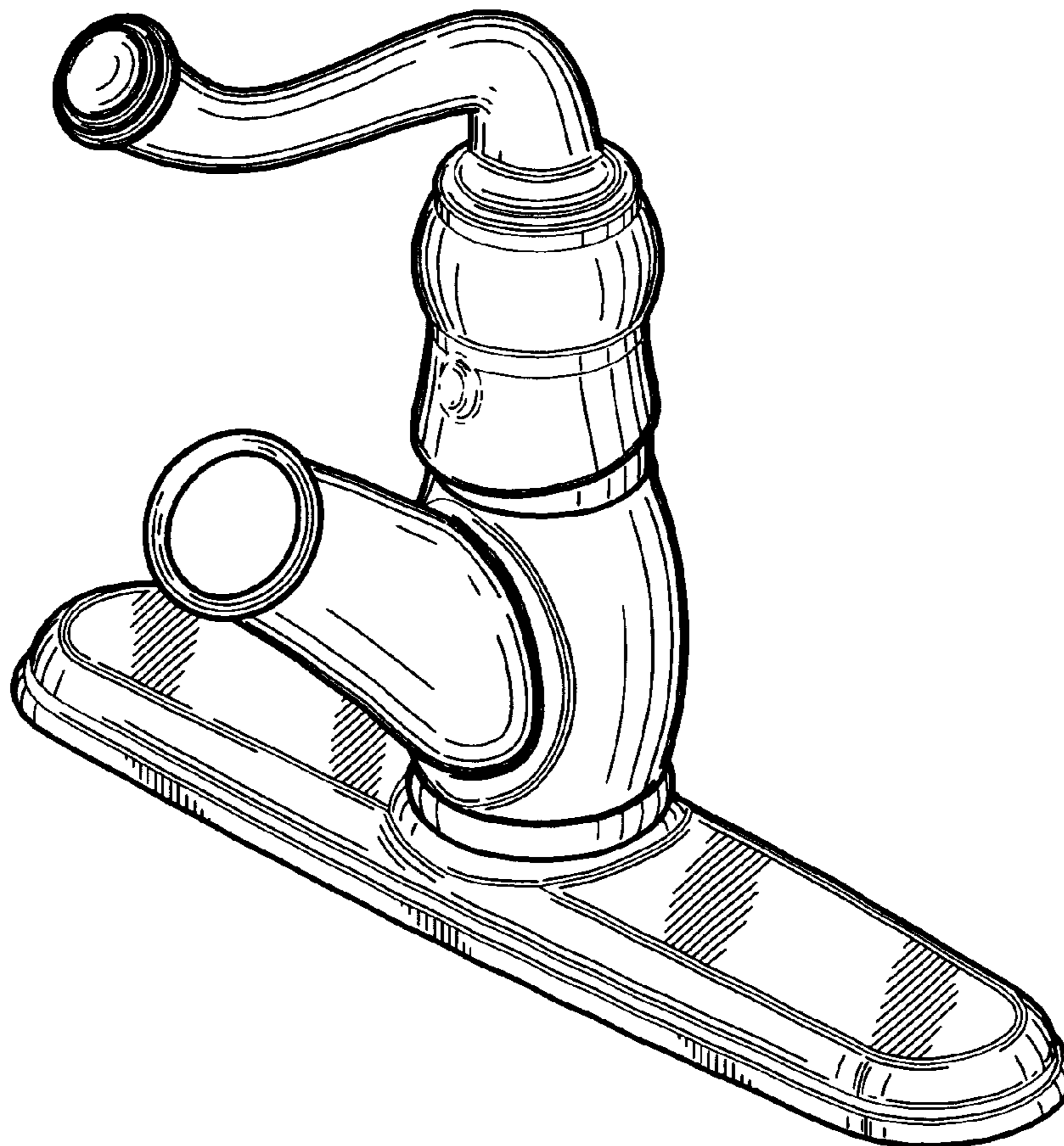

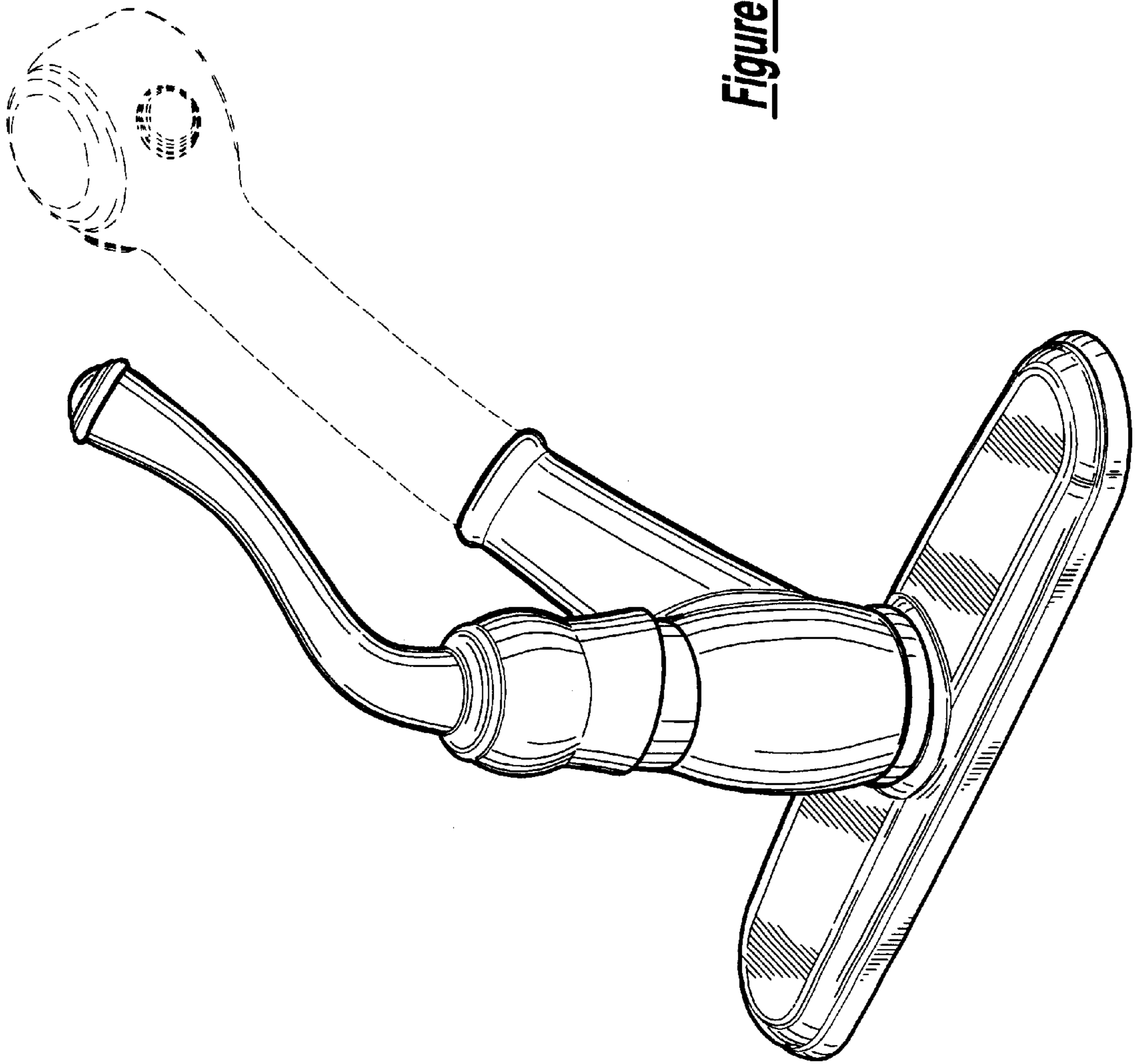

Figure - 1

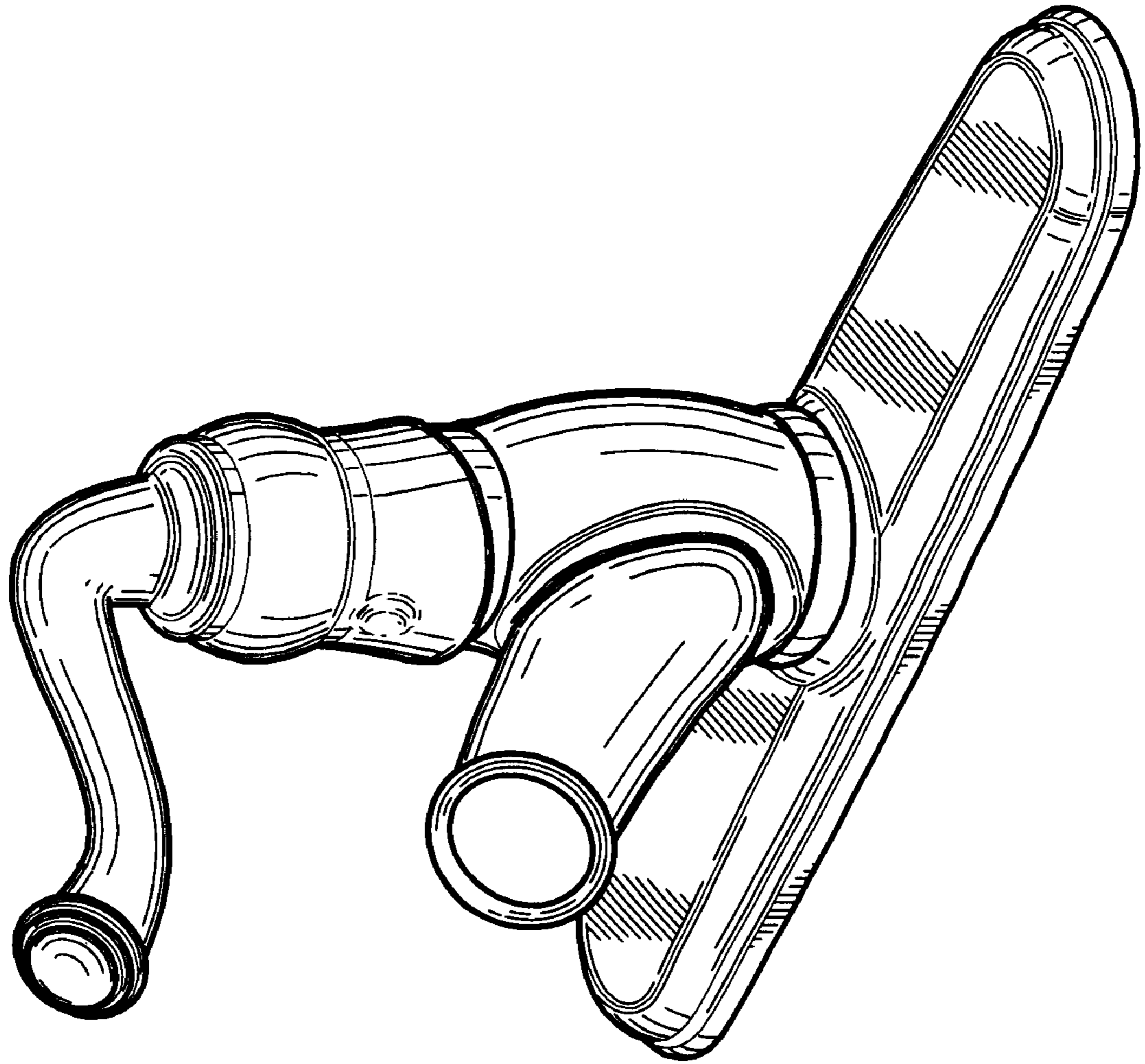

Figure - 2

Figure - 3

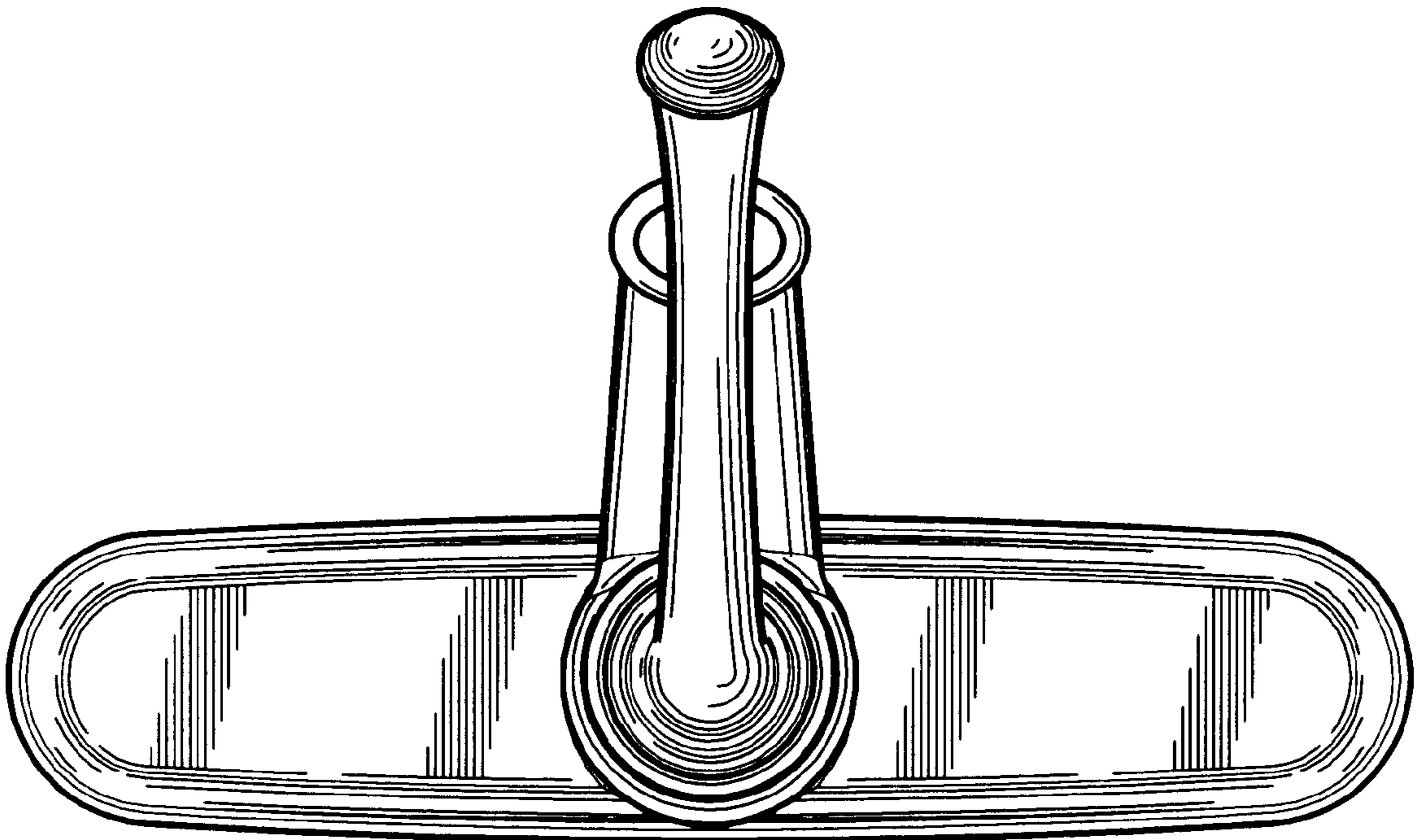

Figure - 4

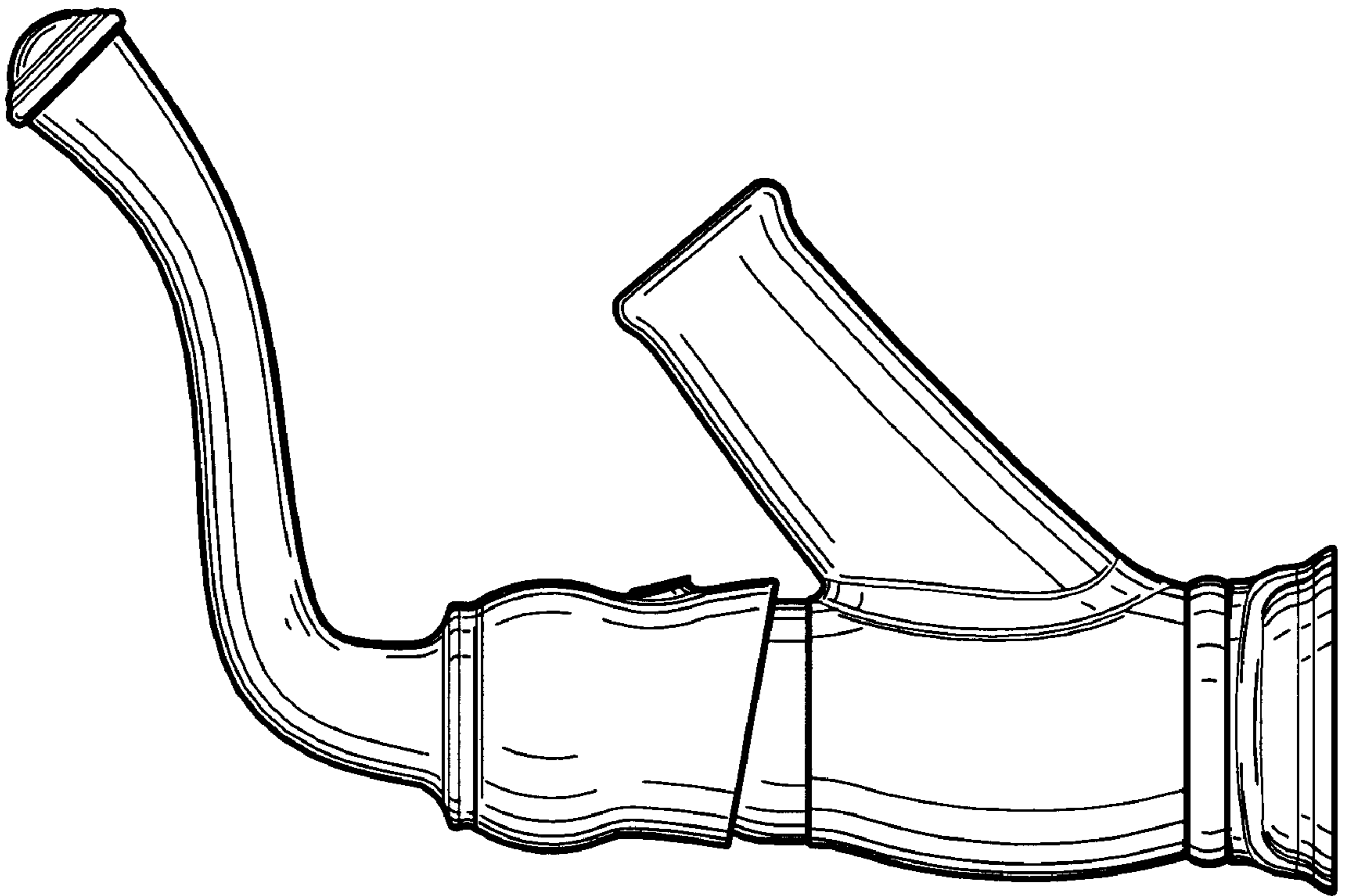
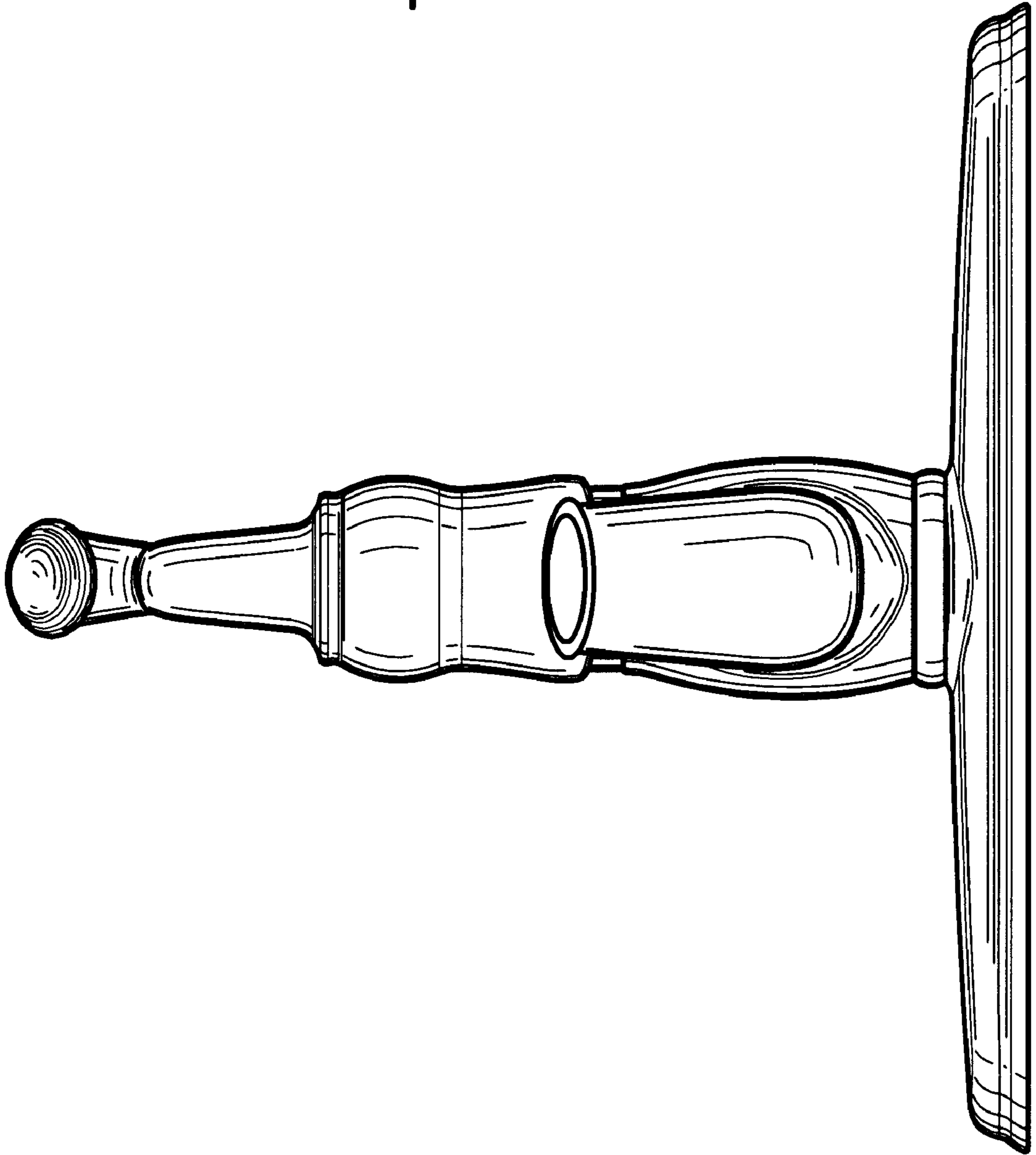

Figure - 5



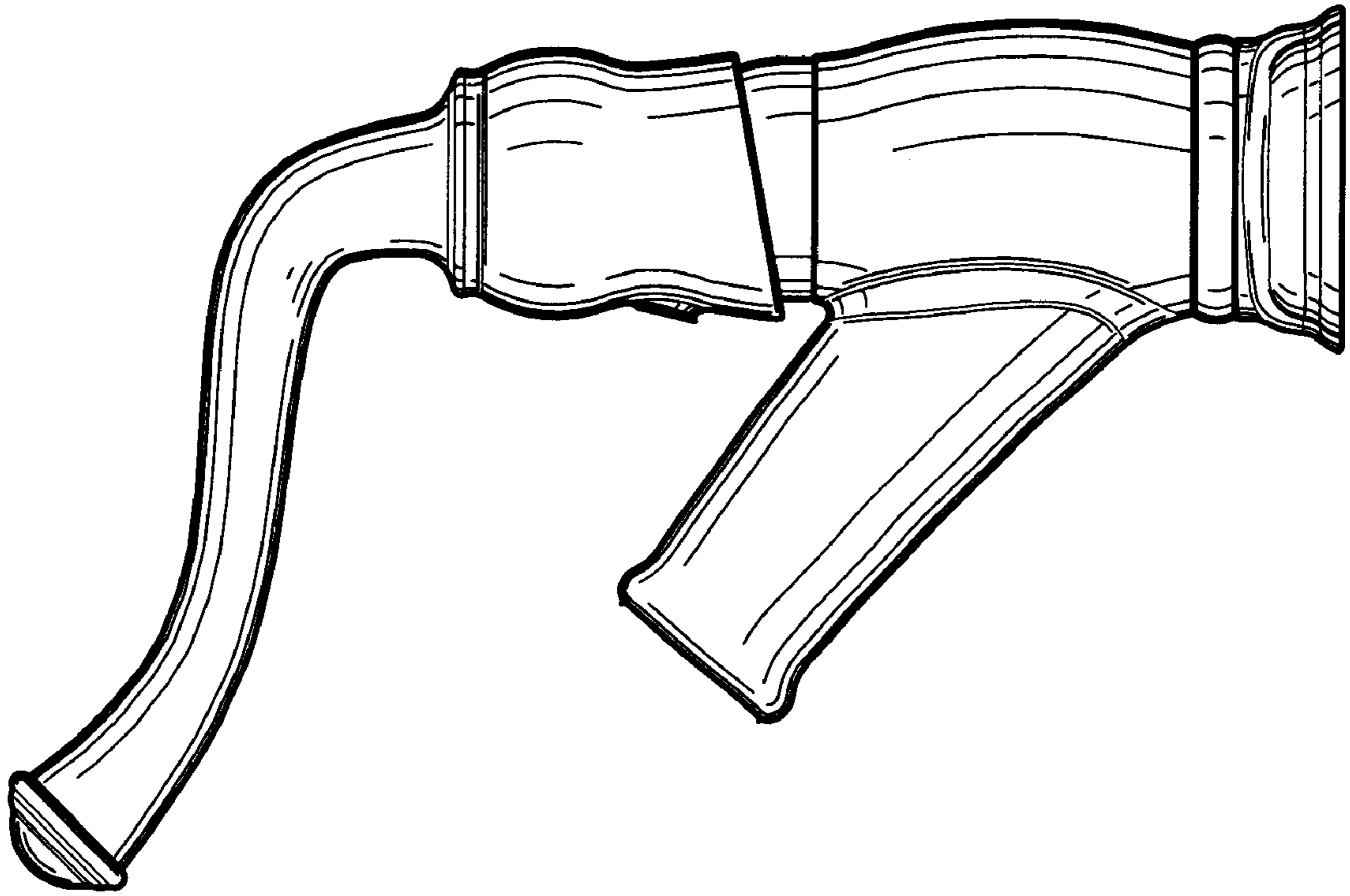

Figure - 6

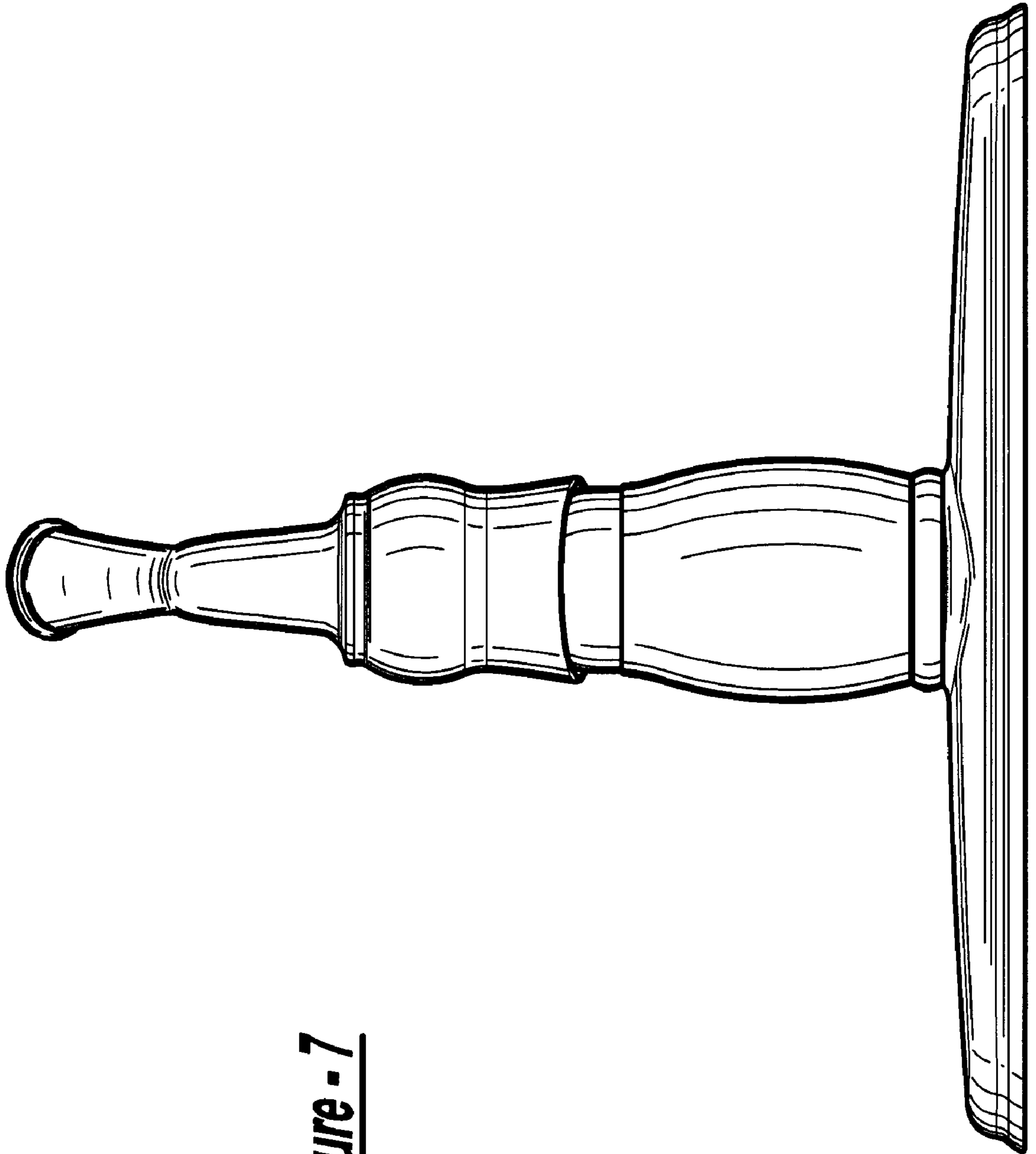

Figure - 7

Figure - 8

